Bibliotheca Americana.

Vol. XVII.—Remarks to Ross.

A

DICTIONARY

OF

Books relating to America,

FROM ITS DISCOVERY TO THE PRESENT TIME.

By JOSEPH SABIN.

Volume XVII.

"A painfull work it is I'll assure you, and more than difficult, wherein what toyle hath been taken, as no man thinketh so no man believeth, but he hath made the triall."
Ant. à Wood, Preface to the History of Oxford.

New-York:
SABIN, 21 & 23 ANN STREET.
1888.

Entered according to Act of Congress, in the year 1888, by
M. J. SABIN,
In the Office of the Librarian of Congress, at Washington, D. C.

Edition, 525 Copies, 8vo, of which 25 are for Presentation,
And 110 Copies on Large Paper, of which 10 are for Presentation.

A Dictionary of Books

RELATING TO AMERICA.

EMARKS respecting the Sodus Canal, and its probable immediate, and prospective Revenue. *New York: Printed by Elliott & Palmer.* 1832. 8vo, pp. 24. A., N. 69513

Remarks | Upon a Book, Entituled, The | Present State | of the | Sugar Colonies | Consider'd. | Wherein some of the Consequences | and Effects of Restraining our Trade | are examined. | *London:* | *Printed for J. Peele* ... 1731. 12mo, pp. (2), 34. B., J.C.B.

In reply to No. 65328, Vol. xv.

Remarks Upon a Book, intitled, A Short History of Barbados. *See* Vol. I., No. 3281.

Remarks | upon | A Discourse | intituled | An Overture. | Presented to the Reverend Synod | of Dissenting Ministers sitting | in Philadelphia, in the Month of Sep- | tember, 1728. | In a Letter to the Author. | By a Member of the said Synod. | *Printed by J. Peter Zenger, in Smith-Street,* | *in New-York.* 1729. | 16mo, pp. 32. B. 69515

Signed "Jonathan Dickinson." Improved title of our No. 20060, Vol. v.

Remarks Upon a Late Pamphlet Intitul'd The Two Great Questions Consider'd. I What the French King will do with respect to the Spanish Monarchy. II What Measures the English ought to take. [By Daniel Defoe.] *London, Printed in the Year* 1700. 4to, title 1 leaf, pp. 27. 69516

Remarks upon a Letter, 1757. *See* Vol III., No. 10732.

29747

Remarks upon a Message, 1763. *See* Maryland, Vol. XI., No. 45318.

Remarks upon a Pamphlet Entituled, A Discourse [by John Checkley] shewing, who is a true Pastor of the Church of Christ. [With "Remarks upon the Epistle of St. Ignatius to the Trallians," and "A Reply to the Discourse of Episcopacy." *Boston?* 1730?] 8vo, pp. (2), 120. M. 69517

See also Vol. III., No. 12365, *note*, and Stevens's "Nuggets," No. 537.

Remarks | Upon a Pamphlet, Entitled, | A Letter to a Friend in the | Country, containing the Sub- | stance of a Sermon | preached at Philadelphia, | in the Congregation of the | Rev. Mr. Hemphill. | Wherein | ... | ... the Commission of the | Synod [are] justified in their Conduct to- | ward Mr. Hemphill. | ... | *Philadelphia: Printed & Sold by Andrew | Bradford at the Bible in Second street.* 1735. | Sm. 8vo, pp. (2), 32. M. 69518

Improved title of our No. 31296, Vol. VIII. The authorship is attributed to Jonathan Dickinson in Dexter's "Biographical Sketches of the Graduates of Yale College," p. 50.

Remarks | Upon a Pamphlet intitled | "An Address | From the | Baptist Church in Philadelphia, | To their | Sister Churches of the same | Denomination, | Throughout the Confederated | States of North America." | In which some Mistakes are rectified, | And the | Matters of Fact set in a true Light. | *Philadelphia: | Printed by Ben. Towne.* 1781. | 8vo, pp. 28. H.S.P. 69519

Title from Hildeburn's "Issues of the Press in Pennsylvania."

Remarks upon a pamphlet [by James Donaldson], intitled, The Considerations in relation to trade considered, and a short view of our present trade and taxes reviewed. [By William Black. *London.* 1706?] 4to, pp. 8. 69520

Dated "Wednesday 18th. of December, 1706."

Remarks upon a Plan for the total Abolition of Slavery in the United States. By a Citizen of New-York. *New-York: Printed for the Author, by S. Hoyt & Co.* [1833.] 8vo, pp. 16. A., BA.

Remarks upon a Scandalous Piece. *See* [Perceval (J.)], Vol. XIV., No. 60861.

Remarks upon Gen. Howe's Account. *See* [Mauduit (I.)], Vol. XI., No. 46919.

Remarks | upon | Mr. Gales | Reflections | on Mr. Walls | History | of | Infant Baptism. | In a Letter to a Friend. | ... | [*New York:*]

Printed [*by William Bradford*] *for and Sold by T. Wood.* [1716?] | 16mo, pp. 87. H.S.P. 69522

With a preface by T. Wood. Signed at the end "Jonathan Dickinson," and dated "Elizabeth Town March 25 1716." Title furnished by Mr. C. R. Hildeburn.

Remarks upon several pamphlets writ in opposition to the South-Sea Scheme. Particularly "An Examination and Explanation of the South-Sea Scheme;" and a Letter of Thanks from the author of the comparison between the proposals of the Bank of the South Sea to the author of "the argument shewing the disadvantage that would accrue to the public from obliging the South Sea Co. to fix what Capital Stock they will give for annuities." *London: J. Roberts.* 1720. 8vo, pp. 54. J.C.B. 69523

Remarks upon Slavery and the Slave Trade. *See* Vol. IV., No. 13563.

The authorship has been attributed to Morgan Gibbes.

Remarks upon Slavery; occasioned by Attempts made to circulate Improper Publications in the Southern States. By a Citizen of Georgia. *Augusta: Printed at the S. R. Sentinel Office.* 1835. 8vo, pp. 32. H. + *Philadelphia: Office of the Gentleman's Vade Mecum.* 1835. 8vo, pp. 31. + Second Edition. *Augusta.* 1835. 8vo, pp. 31. 69524

Remarks upon the Advice to the Freeholders, | &c. Paragraph by Paragraph. | [*Philadelphia: S. Keimer* 1727.] Folio, pp. 4.

Improved title of our No. 60456, Vol. XIV., from Hildeburn's "Issues of the Press in Pennsylvania."

Remarks upon the Application of the Bank of Mutual Redemption to become a Member of the Boston Clearing-House Association. *Boston: John Wilson and Son.* 1858. 8vo, pp. 8.

Remarks upon the Auction System, as practised in New-York: to which are added Numerous Facts in Illustration. By a Plain Practical Man. *New York:* 1828. 8vo, pp. 56. 69527

Remarks upon the Bank of the United States. *See* [Henshaw (D.)], Vol. VIII., No. 31424.

Remarks upon the Controversy, 1845. *See* [Ward (S. D.)]

Remarks | Upon The | Delineated Presbyterian | Play'd Hob With; | Or | Clothes | For A | Stark Naked | Author. | ... | *Philadelphia:* | *Printed and sold by Anthony Armbruster,* | *at the German and*

English Printing-| Office; in Moravian-Alley. 1764.| Sm. 8vo, pp. 8. N., P. 69528

See also Vol. I., No. 2464*a*; Vol. X., No. 41946; *and* Vol. XVI., No. 66932.

Remarks upon the Disputed Points of Boundary. *See* [Chipman (W.)], Vol. IV., No. 12830, *and add:* + *Saint John, New-Brunswick: Printed by D. A. Cameron, at the Observer Office.* 1838. 8vo, pp. (2), 81, xxxiv. H.

Remarks upon the Emigration of Hill Coolies [to Mauritius and the West Indies. *London: Printed by Smith, Elder and Co.* 1840?] 8vo, pp. 16. B. 69529

Remarks upon the Evidence. *See* Irving (T.), Vol. IX., No. 35122.

Remarks upon the Historical Memorial published by the Court of France. In Letter to the Earl Temple. *London: G. Woodfall.* 1761. 8vo, pp. 46. Y. 69530

In reply to Nos. 47516–17, Vol. XI.

Remarks upon the Legality of the Income Tax. [*Washington?*] *Collins, Printer.* [1870?] 8vo, pp. 19, and cover. H.

Remarks upon the Necessity and Effect of General Bankrupt Law including Corporations. [*New York.* 1858.] 8vo, pp. 16.

Remarks upon the Objects and Advantages. *See* Brazil, Vol. II., No. 7625.

Remarks upon the "Proceedings of the Trustees of the Greene Foundation in Relation to the Election of an Assistant Minister of Trinity Church." By A Proprietor. *Boston: Eastburn's Press.* 1847. 8vo, pp. 36. H. 69533

Remarks upon the Proposed Federation. *See* Vol. XIII., No. 56197, *and add:* [*Halifax?* 1864?] 8vo. 69534

Remarks | upon the | Report of a Peace, | in consequence of | Mr. Secretary Townshend's Letter | to the | Lord Mayor of London, | Bank Directors, &c. | By the Author of the | Defence of the Earl of Shelburne. [By Denis O'Bryen.] | *London:* | *Printed for J. Stockdale,* ... | ... | M DCC LXXXII. | 8vo, pp. 38, (2). J.C.B. + Second Edition. [*Ibid.*] MDCCLXXXIII. 8vo, pp. 38. M. 69535

Remarks upon the Report of his Honor the Mayor of Boston. *See* [Rantoul (R.), *Jr.*], Vol. XVI., No. 67907.

Remarks upon the Report of the Committee appointed by the Carlisle Presbytery; to review the work entitled Duffield on Regeneration; together with additional Extracts from the Minutes, not published in the Official Extracts. *Philadelphia: Wm. F. Geddes.* 1832. 8vo, pp. 40. 69536

Remarks upon the Rights and Powers of Corporations. *See* [Henshaw (D.)], Vol. VIII., No. 31425.

Remarks upon the Usury Laws. By a New-York Merchant. With an Appendix from ... E. Everett, Prof. McVickar ... *New-York.* 1852. 8vo, pp. 20. 69537

Remarks upon Usury and its Effects. *See* [Kellogg (E.)], Vol. IX., No. 37287.

The Remarks, which The Author, 1742. *See* [Zinzendorff (N. L. von)].

Remarques Critiques sur le Tableau Historique et Politique de la Colonie de Surinam. Ou lettre d'un inconnu à Monsieur Phillippe Fermin. [Par le baron Eberstein et Chion du Vergier.] On a joint une lettre très-curieuse sur la nature du Gouvernement actuel de la dite Colonie, sur l'inhumanité des Blancs envers les Negres, et sur les moyens de rendre la bonne Police à cette importante Colonie. *Londres* [i. e. *Amsterdam*]. 1779. 8vo, pp. 130. J.C.B. 69538

Remarques d'un Voyageur Sur la Hollande, l'Allemagne, l'Italie, l'Espagne, le Portugal, l'Afrique, le Bresil, & quelques Isles de la Mediterranée: Contenant une idée exacte de leur gouvernement, de leur commerce, de leurs forces, & de leurs mœurs, & les caracteres de plusieurs personnes illustres qui vivent actuellement. *A la Haye, Chez M. G. De Merville.* M.D.CC.-XXVIII. 24mo, pp. (10), 398, (10). H. 69539

"Remarques sur le Bresil," pp. 384–389.

Remarques succinctes, etc. *La Haye.* 1665. 4to. 69540

According to one of F. Müller's catalogues this is a verbal translation of the "Ordonnantien" of 1621, relating to the Dutch West India Company, our No. 57532, Vol. XIII.

Remarques sur les avantages. *See* [Plumard de Danguel (R. B.)], Vol. XV., No. 63439.

Remarques sur plusieurs branches de Commerce et de Navigation. [Par O'Heguerty, comte de Magnières. *Paris?*] 1757. 12mo. + 1764. 12mo. 69541

See Barbier's "Dict. des Ouvrages Anonymes," IV. 259.

Remarques über die jetziger Zeit Welt berufenen Mississippischen Actien-Handel in Paris und andere grosse Unternehmungen des Herrn Laws. *Leipzig.* 1720. 4to. 69542

Remarques | Van Bewinthebberen der Geoctroyeerde West-Indische | Compagnie, op het gerapporteerde Concept der | Heeren Gecommitteerden van haer Ed. Groot Moog: | op den 15. Februarii 1674. behelzende hec oprechten | van een nieuwe Compagnie. | [n. p. n. d.] 4to, pp. 14. 69543

A report concerning the formation of the new company, the old one having been brought to ruin by the costly wars in which it had been involved.

REMBERT (S. S.) The Philosophy of Life as evolved by Modern Science: A Lecture delivered in Texas [on spiritualism], in 1860. By S. S. Rembert. *Memphis: Blelock & Co.* 1866. 12mo, pp. 324. Portrait. C. 69544

[REMBERT (*Major* W. R.)] The Georgia Bequest. Manolia; or, the Vale of Tallulah. By a Georgia Huntsman. *Augusta: McKinne & Hall.* 1854. 12mo, pp. 192. 3 Plates.

A Remedy for War; or Stipulated Arbitration as a Substitute for the Sword. [n. p.:] *American Peace Society.* [1861?] 8vo, pp. 4. 69546

The Remedy, in a National Bank of the People, versus a Treasury Bank and a National Bank of a Party: an Appeal to the People of the United States; with a Plan: By An American Citizen. ... *New-York: Wiley & Putnam. March,* 1838. 8vo, pp. 14. BA. 69547

A Remembrance | of | Former Times | for this | Generation; | and | Our Degeneracy Lamented. | The First Part. | ... | By W. J. Esq. | *Boston, N. E. Printed by B. Green, and J. Allen, for* | *Duncan Campbel, at his Shop over-against the Old-* | *Meeting-House.* 1697. | Sm. 8vo, pp. 32. M., W. 69548

The Remembrancer. *See* [Almon (J.)], Vol. I., No. 955.

REMER (J. A.) Amerikanisches Archiv, herausgegeben von Julius August Remer ... . *Braunschweig, im Verlage der Fürstl. Waisenhaus-Buchhandlung.* 1777–78. 3 vols., 8vo, pp. (16), 267, (3); (8), 294, (4); (24), 334, (1). B., BA., C., H., S. 69549

Contents: Vol. I., Anmerkungen über die Natur der bürgerlichen Freyheit, über die Grundsätze der Regierung, und über die Rechtmäszigkeit und Politik des Kriegs mit Amerika, von Richard Price, pp. (2), 108; Herrn Edmund Burke's Esqu. Rede,

womit er seinen Vorschlag einer Aussöhnung mit den Colonien empfiehlet. Gehalten im Parlement, den 22ten März 1775, pp. 109–219; Briefe des Generals Lee, und des Generals Burgoyne, bey Gelegenheit der Ankunft des letztern in Boston, pp. 221–239; Anhang zu Doctor Price's Schrift, von der Natur der bürgerlichen Freyheit, pp. 241–267. Vol. II. Schatzung keine Tiranney [von Dr. Johnson], pp. 58; Eine demüthige Vorstellung ... an diejenigen verehrungswürdigen Personen in Groszbrittannien und Irrland, welche ... die Geschicktesten sind zu urtheilen, und die Tüchtigsten zu entscheiden, ob es für das Beste der Nation, .. mit den amerikanischen Colonien vereinigt zu bleiben, oder sich von ihnen zu trennen, von Josias Tucker, pp. 59–140; Berufung auf die Gerechtigkeit und den Vortheil der Groszbrittannischen Nation in den gegenwärtigen Streitigkeiten mit Amerika [von A. Lee], pp. 141–208; Zweyte Berufung auf die Gerechtigkeit und den Vortheil des Volks, in Absicht der Maaszregeln gegen Amerika, pp. 209–294. Vol. III. Anmerkungen über die vornehmsten Acten des dreyzehnten Parlements von Groszbritannien [von John Lind], pp. (16), 334, (1).

REMESAL (A. de). Historia | De la Prouincia de S. Vicente De Chýapa | ý Guatemala De la Orden de nr̃o Glorioso | Padre Sancto Domingo | Escriuense Juntamente los principios de las | demas Prouincias desta Religion de las | ýndias Occidentales, ý lo Secular de la | Gouernacion De Guatemala | Al Conde de la Gomera | Del Consejo del Rey nustro Señor | Su Presidẽnte ý Capitan General | Por el presentado Fray | Antonio de Remesal | De lamisma Orden de Predicadores de la | Prouincia de España Natural dela Villa de | Allariz Enel Reýno de Galicia | *En Madrid año de.* M. DC. XIX | *Por Francisco de Angulo.* | [Colophon :] *En Madrid,* | *Por Francisco de Angulo.* | *Año de* 1619. | Folio. A., J.C.B.

Collation: Engraved title, 1 leaf; "Censuras" and "Erratas," 1 leaf; dedication to Don Ant. Peraza, 1 leaf; "Prologo," 2 leaves; text, pp. 1–174, 177–620, 617–670, 651–762, 637, 744, 775–784 [*i. e.* 796]. Signatures A–Z, Aa–Tt, Aaa–Ggg in eights, and Hhh in six, besides the five preliminary leaves.

The engraved title is inscribed "Diego de Astor Fecit." The colophon is on page 751. Some copies contain a different title-page and an additional preliminary leaf, as follows:

REMESAL. Historia | General | de las Indias Ociden- | tales, y particvlar de la | Gouernacion de Chiapa, y Guatemala. | Escriuese juntamente los principios de | la Religion de Nuestro Glorioso | Padre Santo Domingo, y | de las demas Re- | ligiones. | Al Conde de la Gomera del | Consejo del Rey Nuestro Señor, su Presidente, | y Capitan General. | Por el presentado Fray Antonio | de Remesal, de la Orden de Predicadores | de la Prouincia de España. | *En Madrid,* | *Por Francisco de Abarca.* | *Año* M. DC. XX. | [Colophon :] *En Madrid,* | *Por Francisco de Angulo.* | *Año de* 1619. | Folio. H., L.

Collation: Printed title, 1 leaf; "Censuras" and "Erratas," 1 leaf; dedication to Don Ant. Peraza, 1 leaf; "Prologo," 2 leaves; "Alonso Geronimo de Salas Barbadillo, En Alabança del Autor," 1 leaf, verso blank; text, pp. 1–174, 177–620, 617–670, 651–762, 637, 744, 775–784 [*i. e.* 796]. Signatures A–Z, Aa–Tt, Aaa–Ggg in eights, and Hhh in six, besides the six preliminary leaves.

The above title may have been intended to supersede the engraved one, as the two are

seldom found together. The copies in the John Carter Brown and Harvard College libraries, however, contain both. In the Harvard College copy the printed title differs from the above in the second line of the imprint, which reads *Por Francisco de Abarca y Angulo.* Antonio de Remesal was sent by the Dominicans to Guatemala in 1613. On his return to Spain he published this important work, which he had compiled from the archives of the order and other documents. Besides the history of the Dominicans and their missions to the Indians in Guatemala and other parts of New Spain, it treats largely of civil affairs. The Ramirez copy sold in 1880 for £8. 2. 6. Priced by Leclerc, in 1878, 350 francs.

REMICK (M.) Millicent Halford. A Tale of the Dark Days of Kentucky in the Year 1861. By Martha Remick .... *Boston: A. Williams & Co.* 1866. 16mo, pp. 424. 69552

Also: Richard Ireton. A Legend of the Early Settlement of New England. ... *Boston: A. K. Loring.* 1875. 12mo.

REMINGTON (A. G.) Prose and Verse, by A. G. Remington. *New York: Charles Vinten.* [1860.] 18mo, pp. (4), 106. A., B.
+ *New York: C. T. Evans.* 1862. 18mo, pp. (4), 106. C.

An essay on "Beauty" fills pp. 1–31; a poem on "Newburgh Bay," pp 55–58.

REMINGTON (E. F.) Our National House, its Founders and Defenders. By Rev. E. F. Remington, A.M. ... *N. Tibbals & Son,* 37 *Park Row, and* 145 *Nassau St., N. Y.* 1873. 12mo, pp. 351. A. 69554

REMINGTON (J.) A Sermon, preached at the Funeral of Deacon Asa Field; who died at Cayuga Creek; Erie County, N. Y. December 6, 1831. Aged 74. By Rev. James Remington. *Buffalo: Printed by Steele & Faxon.* 1832. 8vo, pp. 14. B., BA.

REMINGTON (J. R.) A Pamphlet Containing a Description of Remington's Wonderful Bridge, now on Exhibition at 594, Broadway, New York. *Brooklyn: Printed at the "Independent" Office* .... 1850. 8vo, pp. 8, and covers. 69556

[REMINGTON (R. P.)] ... Documents relating to the Coal-Hill, Victoria, and Bedford Mines on the Canadian Frontier. *London: Printed by William Tyler.* 1855. 8vo, pp. (2), 5–63.

[REMINGTON.] Substantial Facts relating to the Great Richness of the Coal Hill and Union Mines, about to be extensively worked by the Northern Lead Company of New-York. *New York: Printed by James D. Torrey.* 1852. 8vo, pp. 29. 3 Plates.

REMINGTON (S.) Reasons for becoming a Baptist. By Rev. S. Remington, A.M., Late Pastor of St. Paul's Methodist Episcopal Church, Lowell, Ms. Also A Farewell Letter to his Late Charge. ... *Lowell: Nathaniel L. Dayton.* 1846. 18mo, pp. 72.

A Reminiscence of the Bold and Successful Adventures of Small Scouting Parties of Revolutionary Patriots, against the British and Tories in South Carolina and Georgia, during the Revolutionary War, as related by one who took an active part in many of the scenes. Embellished with several beautiful Engravings. *New-York.* 1840. 8vo, pp. 40. 69560

Reminiscences of a Campaign in Mexico. By a Member of the "Bloody-First." Preceded by a short Sketch of the History and Condition of Mexico. *Nashville.* 1849. 16mo. 69561

Reminiscences of America in 1869. By Two Englishmen. *London: Sampson Low, Son, and Marston.* 1870. 12mo, pp. xx, 332. A., B. 69562

Reminiscences of Men and Things in Northfield. *See* [Munsell (J.)], Vol. XII., No. 51374.

Reminiscences of Past and Present Times. *New York: J. Grosvenor, Agent.* 1856. 12mo, pp. 48. S. 69563

In favor of Fremont for President.

Reminiscences of Quebec, derived from Reliable Sources; for the Use of Travellers. By an Old Inhabitant. *Quebec: Printed at the Mercury Office.* 1858. 12mo, pp. 16, 28. 2 Plates.

Reminiscences of Quebec, derved [*sic*] from reliable sources; for The use of Travellers. Second Edition, Considerably augmented and improved. *Quebec: Printed at the Mercury Office.* 1859. 8vo, pp. 43. Plate and Map. 69565

Reminiscences of Scenes and Characters in College. *See* [Mitchell (John)], Vol. XII., No. 49699.

Reminiscences of Some of the Events of the War of 1812. By an American Who resided in London during most of the War. [n. p. n. d.] 8vo, pp. 16. 69566

Reminiscences of the Boston Female Asylum. *See* [Wales (Abby L.)]

Reminiscences of the City of New-York and its Vicinity. [Reprinted from Valentine's Manuals of the Common Council.] *New York:* 1855. 12mo, pp. 350. Maps and Plates. S.

Fifty copies printed for the authors, Henry B. Dawson and William J. Davis, for presentation to their friends. Mr. Menzies's copy, with additional illustrations and in fine binding, sold for $30. There was a preliminary issue with only 264 pages. *See* catalogue of W. J. Davis's sale, 1865, Nos. 482–484.

Reminiscences of the French War. *See* Rogers (R.)

Reminiscences of the Park. *See* [Dawson (H. B.)], Vol. v., No. 18941.

REMINISCO (*Don* Pedro Quærendo). *See* Vol. x., No. 41019.

REMIREZ (D. Francisco). Analisis de las aguas de la fuente de Madruga llamada vulgarmente la Payla. *Havana: D. Estevan Joseph Boloña.* 1802. Folio, pp. (4), 20. 69568

REMMELE (J.) The Design and Nature of Atonement. Three Sermons. By John Remmele. *Windsor, Hough & Spooner.* 1786. 4to, pp. 42. 69569

"George Hough purchased the press and type of Green and Spooner, and removed them to Windsor, where, in company with Alden Spooner, he began printing in 1783." — THOMAS'S *History of Printing*, II. 173.

[REMON (A.)] Relacion | de Como Martirizaron | los Hereges Olandeses, Gelandeses, | y Pechilingues, en odio de nuestra santa Fè Catolica, al Religio- | so y obseruante varon el Padre Presentado fray Alonso Gomez | de Enzinas, del Orden de nuestra Señora de la Merced, Reden- | cion de Cautiuos, y natural de la villa de Cuellar, en la entrada | que hizieron este mes passado de Iunio de 1624. en la ciudad | de Guayaquil, en la Prouincia de Quito, que es en | las Indias, y Reynos del Perù. | [Colophon:] *Con Licencia, En Madrid por Iuan Delgado. Año* 1625. | Folio, pp. (4). BM. 69570

REMOND (A.) ... Notice of Geological Explorations in Northern Mexico, made during the Years 1863-65. By A. Remond. [Compiled from his Notes and prepared for publication by J. D. Whitney.] *San Francisco: Printed by Towne and Bacon.* 1866. 8vo, pp. 17. 69571

See also Vol. III., No. 10008.

REMOND (J.) Chant de l'Indépendance Mexicaine, par J. Remond. [n. p. *about* 1859.] 8vo. Plate. 69572

The Remonstrance. A Poem. *London: J. Davenhill, &c.* [1769?] 4to. 69573

Contains a curious reference to Jamaica. *See* "Monthly Review," XLII. 327.

A Remonstrance against the Proceedings of a Meeting, held November 23d, 1831, at Upton's, in Dock Street, Philadelphia. *Philadelphia: For Sale at No.* 78, *George Street.* 1832. 8vo.

Proceedings of a negro meeting against colonization.

Remonstrance against the proposed Confederation. *See* [Dorion (A. A.)], Vol. v., No. 20632.

Remonstrance against the Rebel Conscript Law, by Citizens of Richmond. *Richmond.* 1862. 8vo. 69575

Remonstrance against the Report ... of the Mexican Congress annulling the Tehauntepec Grant for Want of Authority in the Government which conceded its Extension; addressed to the Government of the United States ... 1852. [*Washington:*] *Gideon & Co.* [1852.] 8vo, pp. 36. H. 69576

Remonstrance against the Treaty. *See* [Clarke (S.)], Vol. IV., No. 13462.

Remonstrance and Answer of the Bethel Free School. *See* Vol. XIII., No. 54115.

A Remonstrance and Petition to the Honourable General Court of the Commonwealth of Massachusetts. *Printed in Hudson, by Ashbel Stoddard.* M, DCC, LXXXVII. 4to, pp. 20. 69577

Relates to Berkshire, Mass.

Remonstrance and Resolutions against the Removal of the Courts in the County of Berkshire, [Mass., from Lenox to Pittsfield,] with a Brief Statement of Facts. [*Boston?* 1855.] 8vo, pp. 7. B. 69578

Remonstrance and Resolutions of the Citizens of N. York, on the subject of the Non-Importation Acts. February 24th, 1813. ... *Washington City: Printed by Roger C. Weightman.* 1813. 8vo, pp. 8. 69579

Remonstrance, Appeal, ... of the Choctaw Nation. *See* [Pitchlynn (P. P.)], Vol. XV., 63036.

Remonstrance by many Citizens and Inventors against the Bill for Altering and Amending the Patent Laws. [n. p. *about* 1840?] 8vo, pp. 16. A. 69580

Remonstrance of New Netherland. *See* [Donck (A. v. d.)], Vol. v., No. 20597.

A Remonstrance [illegible] Obadiah Honesty, in the Case of the Reverend Mr. Sm[i]th, with some Remarks on his being called before the House of A[ssembl]y. [*Philadelphia: William Bradford.* 1757.] Folio, pp. (4). H.S.P. 69581

Title from Hildeburn's "Issues of the Press in Pennsylvania." For a second edition *see* Vol. VIII., No. 32781.

Remonstrance of the Baptist Elders. *See* Vol. IV. 15824.

A Remonstrance of the Field Officers of the Fourteenth Division of Massachusetts Militia, to ... Caleb Strong and his ... Council. [*Boston.* 1812.] 12mo, pp. 12. BA. 69582

Remonstrance of the Merchants of Boston against the proposed Tariff. *Washington.* 1824. 8vo. 69583

Remonstrance on behalf of the Merchants trading to Spain, East Indies, and Newfoundland. *London.* 1648. Folio.

A Remonstrance to the ... Senate. *See* [Hovey (W.)], Vol. VIII., No. 33215.

Remonstrances au Parlement. *See* Vol. XIV., No. 58533.

Rémonstrances des Négocians du Brésil. *See* Vol. II. 7626.

Remonstrantie, | Aen de | Ho: Mo: Heeren de Staten Ge-| nerael der Vereenighde | Nederlanden: | Overgegeven den ... Juny 1664. | By de Heeren de Bewint-hebberen van | de Geoctroyeerde West-Indische | Compagnie der Vereenighde | Nederlanden. | Op ende jegens | Verscheyde Memorien van den Heer Resident Charisius, | wegens de (gepretendeerde) Deensche Africaensche | Compagnie, aen haer Ho: Mo: overgegeven. | *Tot Amsterdam,* | *Gedruckt by Pieter Iansz de Koningh, Boeckdrucker op de Laurier-* | *Gracht, in de nieuwe gekroonde Druckerye. Anno* 1664 | 4to, pp. 32. J.C.B., C. 69585

Remonstrantie ende Consideratien | Aengaende | De Vereeninghe vande Oost ende West- | Indische Compagnien: | Eerst aen de Ed: Groot-Mogende Heeren Staten | van Hollandt ende West-Vrieslandt, ende op den 13en. | Februarij deses Jaers 1644. aen de | Ed: Hooge ende Mogende Heeren de Staten | Generael der Vereenichde Nederlanden, | Ende | Aen sijne Hoogheyt den Heere Prince van | Orangien, &c. overghegeven | Door de Gedeputeerde Heeren Bewinthebberen vande Geoctroyeerde | West-Indische Compagnie. | Midtsgaders, | De Consideratien ende Andtwoorden by de Heeren Bewinthebberen | vande Oost-Indische Compagnie daer teghens, aen de | selve Hare Ed: Groot-Moog: overgelevert. | Eendracht maeckt Macht. | *In 'sGravenhage,* | *Ghedruckt voor Lieven de Langhe, den* 21. *Martij,* 1644. | 4to, pp. 40. 69586

Remonstrantie, | Vande Bewinthebberen der Nederlantsche West-|Indische Compagnie, aende d'Heeren Staten Generael over verscheyde spe-|cien van Tyrannye, ende gewelt, door de Engelsche in Nieuw-Neder-|lant, aende Onderdanen van haer Hoogh-Mog: verrecht, | en hoe sy reparatie, ende Justitie versoecken.| [Colophon:] *Schidam, voor Pieter Sanders, Anno* 1663.| Folio, 1 leaf. BM. 69587

Remonstrantie,| Van de Hooft-partijci-|panten, ende geintresseerde vande West-|Indische Compagnie, aen alle de Regenten des | Vaderlandts: versoeckende een spoedighe | effectieve Assistentie, tot meyntenue | van de selfde, teghen alle de ghene | diese soecken te dissolveren | en te ruyneren.| [n. p.:] *Ghedruckt in 't Iaer onses Heeren*|*Anno* 1649.| 4to, 8 leaves. c. 69588

Remonstrantie, | Van vveghen den Coninck van | Bohemen| Aen de Hoogh-Mogh. Heeren Staten Generael|der Vereenichde Nederlandtsche Provintien,|ghepresenteert ende overghegheven.| Op het Tractaet van Trefves.| [n. p.:] *Ghedruckt na de Copye by Glaude Fonteyn, Boeckdrucker Ordinaris|der Ed. Mogh. Heeren Staten van Vrieslandt*, 1629.| 4to, 4 leaves. 69589

Removal of Indians. *See* Vol. IX., No. 34663.

The Removal of the Indians. An Article from the American Monthly Magazine: An Examination of an Article [by Lewis Cass] in the North American Review; and an Exhibition of the Advancement of the Southern Tribes, in Civilization and Christianity ... *Boston: Peirce and Williams.* 1830. 8vo, pp. (2), 72.

The authorship has been attributed to George B. Cheever.

REMSON (H.) Hermann Remson, the Great Louisiana Murderer. [His Life and Death.] ... *Arthur R. Orton: Baltimore, Philadelphia, New York & Buffalo.* 1856. 8vo, pp. (2), 9–36. 3 Woodcuts. H. 69591

REMUSAT (C. de). Critiques & Études Littéraires ou Passé et Présent par Charles de Rémusat de l'Académie Française. Nouvelle édition revue et considérablement augmentée. ... *Paris Didier et Cᵉ* 1857. 2 vols., 12mo, pp. (4), 436, (1); (4), 522, (1).

Contains an article on Washington, vol. II., pp. 139–174. The first edition was entitled "Passé et Présent. Melanges" ... *Paris: Ladrange.* 1847. 2 vols., 12mo.

[REMY (Jules).] Ascension du Pichincha en 1856. Notes d'un Voyageur. *Paris.* 1865. 8vo. 69593

An extract from "Nouvelles Annales des Voyages," Fevrier, 1865.

REMY. A Journey to Great-Salt-Lake City, by Jules Remy, and Julius Brenchley, M.A.; With a Sketch of the History, Religion, and Customs of the Mormons, and an Introduction on the Religious Movement in the United States. By Jules Remy. In Two Volumes. ... *London: W. Jeffs.* MDCCCLXI. 2 vols., rl. 8vo, pp. (2), cxxxi, 508; vii, 605, (1). Map and 10 Plates. A.

REMY. Voyage au Pays des Mormons Relation—Géographie Histoire Naturelle—Histoire—Théologie Mœurs et Coutumes Par Jules Remy ... *Paris E. Dentu* ... 1860 2 vols., 8vo, pp. lxxxviii, 432; vi, (2), 544. Map and 10 Plates. A., B.

El Renacimiento. Periódico literario. Tom. I. Editores Ignacio M. Altamirano, Gonzalo A. Esteva. [Tom. II. Diaz de Leon y White.] Redactores I. Ramirez, J. S. Segura [and others]. *Mexico.* 1869. 2 vols., rl. 8vo, pp. 520; 291. Plates. 69596

RENAN (E.) Etudes d'Histoire Religieuse par Ernest Renan Membre de l'Institut Septième Edition Revue et Corrigée *Paris Michel Lévy Frères* 1864 12mo, pp. (4), xxviii, 432, (1).

Contains, pp. 357-419, "Channing et le mouvement unitaire aux Etats-Unis." First edition, *Paris*, 1857. 12mo. + Sixième édition. *Paris.* 1863. 12mo.

RENARD (L.) Atlas de la Navigation et du Commerce qui se fait dans toutes les parties du Monde ... Par les soins de Mr. Louis Renard. *Amsterdam, Chez Regner & Josué Ottens,* M, DCC,-XXXIX. Folio, pp. (6), 96, (8). Portrait of George I. 69598

Contains maps of North and South America, Mexico, Chili, Peru, Brazil, Newfoundland, etc.

RENARD. [Engraved title:] Atlas | *te* | *Amsterdam* | *By* | *R. & I. Ottens* | *in de* | *Weereld Kaert.* | [Printed title:] Atlas | van | Zeevaert | en | Koophandel | door de | geheele Weereldt. | Vertoonende in bizondere op elkander volgende Kaerten, alle desselfs Zee-| kusten en Haevens; met Beschryvingen van de Natuur, Voortbrengsels, | Handwerksels, Godsdiensten, Bestier en Koophandel van alle | Gewesten, &c. | Voorheen in de Fransche Taele uytgegeven door den Heer | Louis Renard, | Agent van Zyne Majesteit van Groot-Britannien. | En nu | Alle de Kaerten op't naeukeurigste met hulpe van voornaeme kundigen naer | de laetste Ontdekkingen vernieuwt; en een groot getal plaetsen neevens | verscheide nieuwe Kaerten daer ingebragt. | Door | Reinier en Iosua Ottens. | De Beschryvingen met veele vereischte zaeken vermeerdert, en naer den tegenwoordigen tydt | geschikt. By de nieuwe Kaerten, Beschryvingen gevoegt; en met natuurkundige Aen-| merkingen over de Sterre- en Aerdtrykskunde, Zeën en Winden &c. ver-

rykt. | Door | Ian van den Bosch melchiorsz. | *Te Amsterdam*, | *By Reiner en Iosua Ottens.* | M. DCC. XLV. | H. 69599

Collation: Engraved title, 1 leaf; printed title, 1 leaf; Dedication with engraved border, 1 leaf; "Schets van het Werk," 1 leaf; Register, 1 leaf; text, pp. 152. 32 colored maps, of which six relate to America.

RENARD. Poissons Ecrevisses et Crabes, de diverses couleurs et figures extraordinaires, que l'on trouve autour des Isles Moluques, et sur les côtes des Terres Australes: Peints d'après Nature durant la Régence de Messieurs Van Oudshoorn, Van Hoorn, Van Ribeek & Van Zwoll, successivement Gouverneurs-Généraux des Indes Orientales pour la Compagnie de Hollande. Ouvrage, auquel on a employé près de trente ans, & qui contient un très grand nombre de Poissons les plus beaux & les plus rares de la Mer des Indes: Divisé en deux Tomes, dont le premier a été copié sur les Originaux de Monsr. Baltazar Coyett, ancien Gouverneur & Directeur des Isles de la Province d'Amboine, & Président des Commissaires à Batavia. Le second Tome a été formé sur les Recueils de Monsr. Adrien Vander Stell, Gouverneur Régent de la dite Province d'Amboine, avec une courte Description de chaque Poisson. Le tout muni de Certificats & Attestations authentiques. Donné au Public par Mr. Louis Renard, Agent de S. M. Brit. à Amsterdam, & augmenté d'une Préface par Mr. Arnout Vosmaer. *A Amsterdam, Chez Reinier & Josué Ottens*, MDCCLIV. 2 vols. in one, folio, 7 leaves, 43 colored Plates; 1 leaf, 57 colored Plates, Table pp. (4). A. 69600

Contains references to the fishes of the Antilles, Brazil, etc.

RENATO DE GROSOURDY (*D.*) El Médico Botánico Criollo por D. Renato de Grosourdy ... Parte Primera Flora Médica y Util de las Antillas y de la parte correspondiente del continente Americano ... *Paris Libreria de Francisco Brachet* 1864 2 vols. in one, 8vo, pp. (4), 426; (4), 512. A. 69601

RENATO DE GROSOURDY. El Médico Botánico Criollo por D. Renato de Grosourdy ... Parte Segunda Compendio de Terapéutica Vejetal de las Antillas y de la parte correspondiente del Continente Americano ... *Paris Libreria de Francisco Brachet* 1864. 2 vols. in one, 8vo, pp. (4), 416; (4), 511. A. 69602

Renatus. *See* [Mather (C.)], Vol. XI., No. 46483.

[RENAUD (Alexandre).] Au Congrès et au Peuple des États-Unis *Paris De l'Imprimerie d'E. Duverger* 1847 8vo, pp. 15.

Signed "Alexandre Renaud." Relates to the Indians of North America.

RENAUT (———). Réclamation des Héritiers Rénaut. [n. p. n. d.] 8vo. 69604

Relates to the treaty with France, 1831.

RENCHER (*Gov.*) The Annual Message of Governor Rencher, delivered before the Legislative Assembly of the Territory of New Mexico, December 8th, 1858. *Printed by the Santa Fe Gazette Company.* 1858. 8vo, pp. 7. 69605

Also: The Fourth Annual Message of Governor Rencher, delivered before the Legislative Assembly of the Territory of New Mexico, December 6th, 1860. [n. p. n. d.] 8vo, pp. 11.

Rencontre d'un Colon. *See* [Therou (*M.*)]

The Rendition of Fugitive Slaves. The Acts of 1793 and 1850, and the Decisions of the Supreme Court sustaining them. The Dred Scott Case—What the Court decided. [*Washington:*] *National Democratic Committee.* 1860. 8vo, pp. 15, (1). B.

RENDORP (J.) Memoriën dienende tot opheldering van het gebeurde gedurende den laatsten Engelschen oorlog. ... *Amsterdam.* 1792. 2 vols., 8vo. 69607

On the origin of the war, the treaty with America, 1778, the influence of France, etc. It elicited: Missive ... houdende Elucidatien raakende de Memorien van J. Rendorp. Door E. F. van Berckel [the American Minister at that time]. *Haarlem.* 1792. 8vo. Rondborstige, doch onpartijdige Aenmerkingen op de Memoriën van J. Rendorp. *Amsterdam: B. M. Langeveld.* 1792-93. 6 parts, 8vo.

RENDU (A.) Études Topographiques, Médicales et Agronomiques sur le Brésil Par Le docteur Alp. Rendu ... *A Paris: Chez J. B. Baillière ... A Londres Chez H. Baillière.* 1848. 8vo, pp. (4), vii, 248. B., C. 69608

RENEY (W.) A Narrative of the Shipwreck of the Corsair; in the month of January, 1835. On an unknown Reef near the Kingsmill Islands, in the South Pacific Ocean; with a detail of the dreadful Sufferings of the Crew. By William Reney, Chief Mate. *London: Longman.* 1836. 12mo, pp. xvi, 80. 69609

Renfrew Gold Mining and Crushing Co. Organized under the Statutes of Massachusetts, April, 1864. ... Chas. F. McClure, President ... [A description of its property in Nova Scotia.] *Boston: J. M. Whittemore & Co.* 1864. 8vo, pp. 7.

RENGGER (J. R.) *and* LONGCHAMP (*M.*) Essai Historique sur la Révolution du Paraguay, et le Gouvernement Dictatorial du Docteur Francia, par MM. Rengger et Longchamp .... *Paris, Hector Bossange.* 1827. 8vo, pp. xxxv, 300. Map and facsimile.

A., B. + Seconde Edition. [*Ibid.*] 1827. 8vo, pp. xxxv, 300. Map and facsimile. + *Stuttgart.* 1829. 12mo. 69611

RENGGER *and* LONGCHAMP. Ensayo Historico sobre le Revolucion del Paraguay y el gobierno dictatorio del Doctor Francia. Por los Sres. Rengger y Longchamp, ... traducido al castellano por D. J. C. Pagès, interprete real. *Paris.* 1828. 12mo.

RENGGER *and* LONGCHAMP. Historischer Versuch über die Revolution von Paraguay und die Dictatorial-Regierung von Dr. Francia. Ein Abschnitt der Reise nach Paraguay von J. R. Rengger und M. Longchamp. *Stuttgart und Tübingen, in der J. G. Cotta'schen Buchhandlung.* 1827. 8vo, pp. xx, (1), 168. Map.

RENGGER. Naturgeschichte der Saeugethiere von Paraguay, Von Dr. J. R. Rengger. *Basel: in der Schweighauserschen Buchhandlung* 1830. 8vo, pp. xvi, (2), 394. B. 69614

RENGGER *and* LONGCHAMP. The Reign of Doctor Joseph Gaspard Roderick de Francia, In Paraguay; being an Account of a Six Years' Residence in that Republic, From July, 1819–to May, 1825. By Messrs. Rengger and Longchamps. Translated from the French of J. R. Rengger, Doctor and native of Switzerland. *London: Thomas Hurst, Edward Chance & Co.* 1827. 8vo, pp. xvi, 208. A., B., H. 69615

RENGGER. Reise nach Paraguay in den Jahren 1818 bis 1826 von Dr. J. R. Rengger. Aus des Verfassers Handschriftlichem Nachlasse herausgegeben von A. Rengger. ... *Aarau: Im Verlag bei H. R. Sauerlænder.* 1835. 8vo, pp. xxxxvi, (2), 495, (1). Map, 4 Plates. B., C. 69616

RENNELL (J.) An Investigation of the Currents of the Atlantic Ocean, and of those which prevail between the Indian Ocean and the Atlantic. By the late Major James Rennell, F.R.S. ... *London: Published for Lady Rodd, by J. G. & F. Rivington.* 1832. 8vo, pp. viii, 359. 2 Maps. Atlas or Portfolio containing 5 charts on 4 large sheets. A., H. 69617

RENNER (D.) *and* HEATH (N. H.) To the Hon. the Senate and House of Representatives of the United States. The Petition of Daniel Renner and Nathaniel H. Heath. [Claim for Losses in the War of 1812.] *Georgetown, D. C.: Printed for the Petitioners by W. A. Rind & Co.* 1816. 8vo, pp. 34. BA. 69618

RENNER (J.) Address delivered before Savannah Lodge, No.

71, Mo., June 24, 5845. By John Renner, A.M. *Savannah.* 1846. 12mo, pp. 16. 69619

[RENNEVILLE (René-Auguste Constantin de).] Recueil des Voyages. *See* Vol. XVI., Nos. 68454–5.

RENNY (R.) An History of Jamaica. With Observations on the Climate, Scenery, Trade, Productions, Negroes, Slave Trade, Diseases of Europeans, Customs, Manners, and Dispositions of the Inhabitants. To which is added, an Illustration of the Advantages, which are likely to result, from the Abolition of The Slave Trade. By Robert Renny, Esq. *London: Printed for J. Cawthorn.* 1807. 4to, pp. xx, 333, (1). Map. A., B.

RENO (L. M.) Early Buds. [In verse.] By Lydia M. Reno. *Boston: J. Munroe & Co.* 1853. 12mo, pp. 309. C.

The Reno [Pa.] Oil and Land Company, incorporated under the Laws of Pennsylvania, Nov., 1865. ... Office No. 21 Nassau St., New York. *New York: E. S. Dodge & Co., Printers.* [1866.] 8vo, pp. 31, and cover. H. 69622

RENOUARD (F.) Statistique de la Martinique, ornée d'une carte de cette île; avec les documens authentiques de sa population, de son commerce, de sa consommation annuelle et de ses revenus, etc. Par Félix Renouard. *Paris: Chaumerot.* 1822. 2 vols., 8vo, pp. (4), x, 366; (4), 340. Map and 12 tables. C.

RENOUF (S.) L'Union Américaine et l'Europe. Par Sidney Renouf. *Paris: E. Dentu.* 1861. 8vo, pp. 16. B. 69624

RENOVALES (M. de). Manifiesto Del General D. Mariano de Renovales A sus Compañeros de armas y Compatriotas. [n. p. 1818?] 4to, pp. (2), 7. H. 69625

Dated "Nueva-Orleans 10 de Setiembre de 1818."

RENOVALES. Manifiesto del General Renovales. *Habana: Imprenta de Boloña.* 1820. 4to. 69626

RENOVALES. Proclamas del Sr. D. Mariano Renovales, Comandante general de las provincias septentrionales de España &c., dirijidas á estas Américas con el objeto de una recoleccion para la subsistencia y mantencion de sus ejércitos. *Habana: Imprenta del Gobierno.* 1810. Folio. 69627

[RENOVALES.] Traduccion de una Noticia Biográfica [de Renovales] impresa en una Gaceta de Nueva-Orleans titulada El

Amigo de las Leyes. En 12 de Julio de 1820. *Habana: Imprenta Liberal. Año* 1820. 4to, pp. 16. B. 69628

RENOVALES. Ultima boqueada de Renovales. *Habana: Imprenta Liberal de Campe.* 1820. 4to. 69629

Renseignements complémentaires. *See* Vol. IV., No. 14720.

Renseignements sur la Partie des États-Unis de l'Amérique du Nord la plus favorable aux Agriculteurs venant d'Europe. *Paris: Renouard.* 1834. 8vo, pp. 30. 69630

An edition in German was printed in the same year.

Renseignements sur le Centre-Amérique recueillies pendant le Voyage de la Mélanie, 1823. *Paris.* 1844. 8vo, pp. 14.

RENSELAAR (A. van). Aanmerkinge wegens de cultuur der heidegronden. ... *Haarlem.* [1802.] 8vo, pp. 24. 69632

Remarks on the cultivation of broomland, with some references to the Dutch West Indies.

RENSHAW (*Lieut.*) Trial. *See* Sampson (W.)

RENSSELAER COUNTY, *N. Y.* An Abstract of the Proceedings of the Board of Supervisors of the County of Rensselaer, for the Year 1849. With an Appendix. *Troy, N. Y.: J. C. Kneeland's Printing House.* 1850. 8vo, pp. 32. H. 69633

The Constitution and By-Laws of the School Association of Rensselaer County, N. Y. To which is added, An Address, proposing a Plan of Common School Education, ... approved by the State School Convention ... *Troy: N. Tuttle, Printer.* 1831. 8vo, pp. 34. H. 69634

Journal of the Board of Supervisors of the County of Rensselaer, for 1869. *Troy.* 1870. 8vo. 69635

The Rensselaer County Board of Supervisors' Defence of themselves reviewed by one of their number [*i. e.* S. W. Tallmadge. n. p. 1856.] 8vo, pp. 16. S. 69636

Dated "Schodack, Feb. 26, 1856."

First Annual Report of the Proceedings of the RENSSELAER AGRICULTURAL SOCIETY ... 1834. Also the Address of S. Blydenburgh ... *New-York: Printed at the Office of the New-York Farmer.* 1835. 8vo, pp. 16. B. 69637

Transactions of the RENSSELAER COUNTY AGRICULTURAL

SOCIETY For the Year 1850. [Addresses by Prof. B. F. Greene and Pres. L. C. Ball. *Troy, N. Y.:*] *MacArthur's Press.* [1851.] 8vo, pp. 40, and cover. H. 69638

Manual of the RENSSELAER COUNTY MEDICAL SOCIETY, containing Chronological List of Members, By-Laws, and Code of Medical Ethics. Adopted April 14, 1868. *Troy, N. Y.: Daily Whig Presses.* 1868. 8vo, pp. 48. B. 69639

To the Farmers, Manufacturers and Mechanics of Rensselaer County. [Annual Exhibition at Troy, in September.] *Troy, April,* 1862. 8vo, 1 leaf. H. 69640

RENSSELAER INSTITUTE, *Troy, N. Y.* The Constitution and Laws of Rensselaer School, in Troy, New-York; adopted by the Board of Trustees, March 11, 1825. *Troy: Printed by Tuttle and Richards.* 1825. 8vo, pp. 23. B., H. 69641

Also: Constitution and Laws of Rensselaer School, ... adopted ... April 3, 1826. Together with a Catalogue of Officers and Students. *Albany: Printed by Packard and Van Benthuysen.* 1826. 8vo, pp. 28. Continued. B., H.

Rensselaer School Exercises in the Fall, Winter, and Spring Terms, including those of the Preparation and District Branches. ... (To be appended to the Pamphlet containing the Statute of Incorporation and By-Laws.) [*Troy, June* 27, 1827.] 8vo, pp. (2), 31–46, (2). H.

A Digest of the Laws, and Rules of Exercise and Discipline, in Rensselaer Institute; (formerly Rensselaer School;) established by the Honourable Stephen Van Rensselaer ... Nov. 5, 1824 ... Name changed ... Nov. 18, 1833. A Triennial Catalogue at the End. *Troy, N. Y.: N. Tuttle, Printfr* [sic]. 1833. 8vo, pp. 40. B., H.

Triennial Catalogue of the Officers and Members of Rensselaer School. ... *Troy, N. Y.: Printed by Francis Adancourt.* 1828. 8vo, pp. 15. B.

Periodical Notices of Rensselaer Institute, to Engineers, Geologists, Chemists, Naturalists, &c. ... [*Troy.* 1838.] 12mo, pp. 8. H.

Rensselaer Institute: established especially to instruct Students in the Application of Experimental Chemistry, Mathematics, Philosophy, and Natural History, to Agriculture, Domestic Economy, The Arts, Manufactures, and Civil Engineering ... by the Hon. Stephen Van Rensselaer, in Troy, New-York, November 5, 1824. *Troy: Press of N. Tuttle.* 1845. 8vo, pp. 12. Also for 1847. H.

Rensselaer Institute. Announcement of the Fifty-second Semi-Annual Session ... [*Troy,* 15*th April,* 1850.] 4to, pp. 4. H.

Register of the Officers and Students, with Programme of the Course of Study, and Requirements for Admission, &c., &c., of the Rensselaer Polytechnic Institute, at the City of Troy, For Year ending ... 29th of August, 1851. *Troy, N. Y.: Johnson & Davis, Printers.* 1851. 8vo, pp. 16. Continued to 1854. H.

Programme, etc. ... [*Troy,* 1*st February,* 1851.] 8vo, pp. 8, (1), 1 slip. H.

Annual Register of the Rensselaer Polytechnic Institute at the City of Troy [*Troy.*] *August,* 1855. 8vo, pp. 72, and covers. Continued to 1860. H.

Rensselaer Polytechnic Institute. Graduating Exercises of the Class of 1856. *Troy, N. Y.: D. H. Jones and Co., Printers.* 1856. 8vo, pp. 20. BA., H.

First Annual Register of the Training, or Preparatory School (Troy Academy), of the Rensselaer Polytechnic Institute. At ... Troy, for 1857. *Troy, N. Y.: D. H. Jones and Company, Printers.* 1857. 12mo, pp. 17. H.

Memorial ... to the Legislature. *Troy.* [n. d.] 8vo.

Thirty-ninth Annual Register of the Rensselaer Polytechnic Institute, Troy, N. Y., for ... 1862–63. *November*, 1862. *Young & Benson, Troy, N. Y.* 8vo, pp. 38. Continued. A.

Rensselaer Polytechnic Institute, Troy, N. Y. [Courses of Study, etc.] 1863–64. [*Troy.* 1863.] 16mo, pp. 7, (1). H.

Vol. 1. No. 1. The Transit: published by Division B, Rensselaer Polytechnic Institute, Troy, N. Y. December, 1865. [An Index to the Students, Societies, etc.] *Troy, N. Y.: A. W. Scribner, Printer.* 1865. 8vo, pp. 36. H.

Proceedings of the Semi-Centennial Celebration of the Rensselaer Polytechnic Institute, ... held June 14–18, 1874, with Catalogue of Officers and Students, 1824–1874. *Troy, N. Y.: Wm. H. Young.* 1875. 8vo, pp. 139, (1), Catalogue, pp. 83. H.

Semi-Centennial Catalogue of Officers and Students ... 1824–1874. *Troy, N. Y.: Wm. H. Young.* 1875. 8vo, pp. 83. H.

RENSSELAERVILLE, *N. Y.* Minutes of the Forty-second Anniversary of the Rensselaerville Baptist Association, held with the Baptist Church in Rensselaerville, Sept. 20, 1840. *Albany: J. Munsell.* 1840. 12mo, pp. 12. Continued. 69642

Also: The Forty-sixth Anniversary of the Rensselaerville Baptist Association, held in ... Preston Hollow, September 18th and 19th, 1844. *Albany: Printed by J. Munsell.* 1844. 12mo, pp. 12. M.

Renuncia justificada del Gobernador. *See* Vol. XII. 48816.

Renvncia qve hizo la religion de S. Francisco de todas las doctrinas, y conuersiones que tiene en la Nueua-España, è Islas Filipinas, año de 1645. [*Madrid?* 1646?] Folio, (2) leaves.

RENVILLE (J. B.) Woonspe Itakihna. Ehakeun okaga. Precept upon Precept: translated into the Dakota Language. By John B. Renville. Prepared for the press by S. R. Riggs, Missionary of the A. B. C. F. M. *Published by the American Tract Society, ... Boston, Hurd and Houghton, ... N. Y. The Riverside Press, Cambridge, Mass.* [1864?] 16mo, pp. 228.

RENVILLE (J.) Dakota dowanpi kin. Hymns in the Dakota or Sioux Language. Composed by Mr. J. Renville and Sons, and the Missionaries of the A. B. C. F. M. *Boston: Printed for the American Board of Commissioners for Foreign Missions, by Crocker and Brewster.* 1842. 16mo, pp. 71. BA., C. 69645

A supplement entitled "Dowanpi Kin. 1846," and containing pp. 73–105, was bound with the remainder of the edition.

RENVILLE. Extracts from Genesis, and the Psalms: with the Third Chapter of Proverbs, and the Third Chapter of Daniel, in the Dacota Language. Translated from the French Bible, as published by the American Bible Society, by Joseph Renville, Sr. Compared with other Translations, and prepared for the press, by Thomas S. Williamson, M.D., (Missionary.) Published for the American Board of Commissioners for Foreign Missions. *Cincinnati: Kendall and Henry, Printers.* 1839. [Second title:] Otokahe Ekta Wahantanka Taku Owasin Kage cin qa IX Genesis Eciyapi qa, Odowan Wakan qa is Psam Eciyapi, Wowapi Wakan Waxicu tawa hetanhan Psincinca Ie ska Dena oyaka qa. Pejihuta Wicaxta owa kin ee. *Maza on Kagapi. Cincinnati, Ohio. Omaka.* 1839. 18mo, pp. 72. BA. 69646

RENVILLE. Extracts from the Gospels of Matthew, Luke & John, from the Acts of the Apostles, and from the First Epistle of John, in the Language of the Dacota, or Sioux Indians. Translated from the French, as published by the American Bible Society, by Joseph Renville, Sr. Written and prepared for the Press, by Thomas S. Williamson M.D., (Missionary.) *Cincinnati: Kendall and Henry, Printers.* 1839. 18mo, pp. 48. BA. 69647

RENVILLE. The Gospel according to Mark, and Extracts from some other Books of The New Testament, in the Language of the Dakotas. Translated from the French by Joseph Renville, Sr. Written and prepared for the Press, by Thomas S. Williamson M.D., (Missionary.) Published for the American Board of Commissioners for Foreign Missions. *Cincinnati: Kendall and Henry, Printers.* 1839. [Second title:] Wotanin Waxte Markus owa kin Dee. *Maza on Kagapi. Cincinnati, Ohio. Ixtawayazan wi Omaka.* 1839. 18mo, pp. 96. BA. 69648

[RENVILLE *and* WILLIAMSON (Thomas S.)] Wiconi Owihanke Wannin Tanin Kin. Dr. Watt's Second Catechism for Children in the Dakota Language. *Boston: Printed for the American Board of Commissioners for Foreign Missions, by Crocker and Brewster.* 1837. 12mo, pp. 23. BA. 69649

[RENWICK (Henry B.) *and* (James).] Lives of John Jay and Alexander Hamilton. *New-York: Harper & Brothers.* 1840. 18mo, pp. xv, (4), 13–341. Portrait of Hamilton. A. + [*Ibid.*] 1841. 18mo. + [*Ibid.*] 1845. 18mo, pp. xv, (4), 13–341. Portrait of Hamilton. B. + [*Ibid.*] 1858. 18mo. + [*Ibid.* n. d.] 18mo. 69650

The life of Jay was written by Henry B. Renwick, and the life of Hamilton by James Renwick.

RENWICK [James]. An Account of some of the Steam-Boats navigating the Hudson River in the State of New York. In a Letter from Mr. Renwick, Professor ... in Columbia College, to Captain Edward Sabine, R.A., Secretary of the Royal Society. [n. p. 1828.] 8vo, pp. 24. A. 69651

RENWICK. A Discourse on the Character and Public Services of Dewitt Clinton, delivered before the Association of the Alumni of Columbia College, ... 6th May, 1829; By James Renwick, M.A. ... *New-York: G. & C. & H. Carvill.* 1829. 8vo, pp. 44.

RENWICK. Inaugural Discourse, delivered on the Fourth Day of January, 1821, by James Renwick, A.M. ... *New-York: Printed by C. S. Van Winkle.* 1821. 8vo, pp. 31. A., B. 69653

RENWICK. Life of Dewitt Clinton. By James Renwick, LL.D., ... *New-York: Harper & Brothers.* 1840. 18mo, pp. (2), 334. Portrait. A., B. + [*Ibid.*] 1845. 18mo. + [*Ibid.* n. d.] 18mo, pp. (2), 334. Portrait. B. 69654

Also: Applications of the Science of Mechanics to Practical Purposes. ... *New-York: Harper & Brothers.* 1840. 18mo, pp. xv, 13–327. + [*Ibid.*] 1841. 18mo. —The Applications of Chemistry to the Arts. ... *New-York: Printed at the Cost ... of the Junior Class of Columbia College, New-York, by John F. Trow.* 1851. 8vo, pp. 79. H.—The Elements of Mechanics: [with special reference to American manufactures.] ... *Philadelphia: Carey & Lea.* 1832. 8vo, pp. xxxi, (1), 508. A., B.—Outlines of Natural Philosophy; being the Heads of a Course of Lectures ... *New-York: Printed by C. S. Van Winkle ... Printer to the University of New-York.* 1822–23. 2 vols., 8vo, pp. 92; 119. B., H.—Lecture introductory to a Course of Lectures on Applied Mechanics, delivered at the New-York Atheneum, in the Winter of ... 1824–25 ... . [n. p. n. d.] 8vo, pp. 16. A., H.—Treatise on the Steam Engine. ... *New York.* 1830. 8vo.

Mr. Renwick contributed the lives of David Rittenhouse, Robert Fulton and Count Rumford to Sparks's "American Biography."

RENZI (A.) Mémoire sur les Incas et sur les langues Aymara-Quichua. Par M. A. Renzi ... *Paris: Institut historique.* 1841. 8vo, pp. 19. C. 69655

Another edition was entitled: Sur les Incas et sur les langues Aymara-Quichua. [Extrait de 'l'Investigateur.'] ... *Paris.* 1843. 8vo, pp. 17.

RENZI. Mémoires de la Société des Antiquaires de l'Amérique du Nord. Partie Linguistique par M. Gallatin; Rapport fait à l'Institut Historique, par M. A. Renzi, membre de la 1re classe. (Extrait de l'Investigateur, journal de l'Institut Historique, 90e livraison.) *Paris A René et Ce., Imprimeurs Éditeurs,* ... 1842. 8vo, pp. 15. C. 69656

Re-organization of the Rebel States. Public Meeting in Faneuil Hall. ... Speeches ... . (Reprinted from the Daily Advertiser, of June 22.) [*Boston.* 1865.] 8vo, pp. 11. H. 69657

The Reorganized Republic. By A Citizen. Reprinted from the Radical. *Virginia City, Nevada.* 1871. 8vo, pp. 14. H.

Repeal [of the Act for the Union of Canada, Nova Scotia, and New Brunswick. n. p. 1868.] Folio, pp. 50. H. 69659

Repeal of the Paper Duty. *See* [Noonan & McNab], Vol. XIII., No. 55426.

Repeated Admonition. *See* [Mather (C.)], Vol. XI. 46484.

Repent and be converted: A Sermon Preached at a Meeting of the People called Quakers, 1768. Also The Heads of a Sermon, Preached at Horsleydown Meeting, upon the close of a visit to Friends Families in that Quarter, the 19th of the Eleventh Month, 1769. *Philadelphia: Printed, and Sold by Joseph Crukshank* ... . M,DCC,LXXVIII. 8vo, pp. 31. 69660

By Samuel Fothergill. Title from Hildeburn's "Issues of the Press in Pennsylvania."

Repentance the Acceptable Blessing. *See* [Coxe (A. C.)], Vol. V., No. 17277.

Le Répertoire National, ou Recueil de Littérature Canadienne. ... Compilé et publié par J. Huston, membre de l'Institut Canadien de Montréal. ... *Montréal: De l'Imprimerie de Lovell et Gibson.* 1848–1850. 4 vols., 8vo, pp. viii, 368, (8); 376, (8); 384, (3); 404, (8). H. 69661

Contains pieces in prose and verse by Joseph Quesnel, J. D. Mermet, Michel Bibaud, F. X. Garneau, Pierre Laviolette, J. E. Turcotte, G. E. Cartier, N. Aubin, F. R. Angers, J. Phelan, J. G. Barthe, F. M. Derome, P. Chauveau, P. Garnot, Romuald Cherrier, Pierre Petitclair, J. Viger, and many others.

El Repertorio. Periodico de ciencias, literatura, ... [January to July, 1845.] *Carácas.* 1845. 8vo. 69662

El Repertorio Americano. ... *Londres: Bossange, Barthès i Lowell.* 1826–27. 4 vols., 8vo, pp. 6, 320, Errata (1); 6, 320, Errata (1); 6, 314; 6, 314. 5 Plates and folded Table. B., H.

The first volume of this periodical appeared in October, 1826. The volumes contain numerous articles relating to the history of Spanish America. Three of the plates are portraits of Columbus, Las Casas and Miranda.

El Repertorio Caraqueño á la memoria de Bolivar fundado por

"La Opinion Nacional" de Carácas. Año primero. *Carácas.* 1870. 4to. 69664

Edited by F. T. de Aldrey.

Repertorio de conocimientos utiles. Periodico de artes, ciencias naturales y literatura. Vol. I. [Nos. 1–26, Nov., 1840, to April, 1841.] ... *Habana: Imprenta de R. Oliva.* 1840–41. 4to, pp. 206. B. 69665

No more published.

Repertorio de Legislacion, ó indice alfabético y chronológico de las materias mas notables contenidas en la coleccion de leyes, decretos y ordenes que se han espedido en la república desde el año de 1821 hasta el de 1837. *Mégico.* 1840. 4to. C. 69666

Repertorio de Literatura y Variedades. *Mejico.* 1841–1842. 3 vols., 4to. Plates. 69667

Repertorio general de Conocimientos útiles. *Nueva-York.* [n. d.] 8vo. 69668

Repertorio Nacional. *See* Vol. IV., No. 12803.

El Repertorio Pintoresco ó Miscelanea instructiva y amena consagrada á la Religion, la Historia del Pais, la Filosofia, la Industria y las Bellas Letras. Editor y litógrafo D. Jose D. Espinosa Rendon. Redactor D. Crescencio Carrillo, Presbitero. *Merida: Imprenta de José de Espinosa.* 1863. 4to, pp. 586. Plates

Only one volume was published.

Repique extraordinario á la Constitucion y doble al anterior sistema. *Habana*, 1812. *Imprenta de la Capitanía general.* 4to, pp. 8. 69670

Repique particular. *See* Vol. VII., No. 29456.

Replica al Manifiesto de la Legislatura de Vera Cruz. *See* [Poinsett (J. R.)], Vol. XV., No. 63697.

Réplique à l'auteur du Pour et Contre. *See* [Dubucq (*M.*)], Vol. V., No. 21035.

Replique | des | Commissaires | Anglois : | ou | Memoire | presenté par les | Commissaires de Sa Majesté | aux | Commissaires de sa Majesté | Tres-Chrétienne, | Le 23 Janvier, 1753. | En Replique à leur Memoire, du 4 Octob. 1751. | Concernant | La Nouvelle-Ecosse, ou, l'Acadie. | Avec une Carte enluminée de la Nouvelle-Ecosse | & du Cap-Breton, de même que des Parties | Adjacentes

de la Nouvelle-Angle-|terre & du Canada. | *A La Haye*, | *Chez Pierre de Hondt*, | M.DCC.LVI. | 12mo, pp. (4), 212, Catalogue de Livres, (8). Map. H. 69671

REPLY.—*Many anonymous books, of which this is the first word, will be found under the names of the articles to which they are replies.*

Reply of a Committee of the First Parish. *See* Duxbury, *Mass.*, Vol. VI., No. 21492.

The Reply of a Gentleman in a Select Society, upon the Important Contest between Great Britain and America. *London: J. Almon.* M DCC LXXV. 8vo, pp. 39, errata 1 slip. BA. 69672

See "Monthly Review," LII. 548.

Reply of the Canada Wesleyan Conference, June, 1841, to the proceedings of the English Wesleyan Conference and its Committees, August and September, 1840, with an Appendix containing the Rev. E. Ryerson's replies to the Wesleyan Committee, Rev. Dr. Alder, Rev. W. Lord, &c. *London.* 1841. 8vo, pp. 102. 69673

Reply of the Church of the Puritans. *See* Vol. III. 12403.

Reply of the Columbia Typographical Society. *See* Vol. VII., No. 28516, *note.*

Reply of the Executive Committee of the Camden and Amboy Railroad Company, ... to the Letter of the Post-Master General. *Trenton.* 1847. 8vo. N. 69674

Reply of the Grand Master [of the Grand Lodge] ... of New York to the Invitation to attend the Proposed Peace Convention at the City of Louisville, in the State of Kentucky. *New York.* 1861. 8vo, pp. 14. 69675

Reply of the International Ocean Telegraph Company to the Memorial of the Florida Telegraph Company. [n. p. n. d.] 8vo, pp. 10. H. 69676

The Reply of the Majority of the Representatives from the State of Massachusetts, in Congress, to the Resolutions and Instructions of the Legislature of that State on the subject of the Embargo Laws. *Printed at Salem, by Pool & Palfray.* 1808. 8vo, pp. 16. W. + *Washington: A. & G. Way, Printers.* 1808. 12mo, pp. 19. B., N. 69677

Reply of the Vestry of St. Paul's Church, Cincinnati, to the Statement of the Rector, read by him to the Congregation on Whitsunday, as to the Causes which led to his Resignation. *Cincinnati: Printed for the Information of the Parishioners of the Church.* 1865. 8vo, pp. 12. B. 69678

A Reply of two of the Brethren to A. S. wherein you have Observations on his Considerations, Annotations, &c. upon the Apologetical Narration, with a Plea for Libertie of Conscience for the Apologists Church way, etc. and some modest and innocent touches on the Letter from Zeland, and Mr. Parkers from New England, etc. *London.* 1644. 4to, pp. (4), 112. BM.

Two editions were printed in the same year.

A Reply To a Book Entitul'd Anguis Flagellatus. *See* [Leslie (C.)], Vol. x., No. 40197.

A Reply to a Critique on "Uncle John's Cabin," which appeared in the "Dundee Advertiser," April 1, 1865. By the Author of "The Attempt of the North to subdue the Southerners," &c. *Liverpool: Edward Howell. ... London: Simpkin, Marshall, & Co.* 1865. 12mo, pp. 45. B. 69680

Reply to a Letter from a Gentleman in New York, to his Friend in Brunswick. [*New York?* 1750.] 8vo, pp. 8.

Signed "Tribunus Populi." *See also* "Some Animadversions."

Reply to a Letter remonstrating against the Consecration of Rev. H. U. Onderdonk, D.D., Ass't Bishop elect of Pennsylvania. *Philadelphia.* 1827. 8vo. 69682

Reply to a Pamphlet entitled, "A Brief Exposition ..." *See* [Johnson (R.) *and* Glenn (John)], Vol. IX., No. 36271.

Reply to a Pamphlet entitled A Statement of Facts. *New York.* 1833. 8vo, pp. 23. 69683

A Reply to a Pamphlet entitled "Advantages of League Island for a Naval Station," "By A New England Man." With an Account of the Discharge [of Ensign E. A. Sawyer] ... for speaking against League Island. *Published by the New London Navy Yard Committee. New London.* 1866. 8vo, pp. 36, and cover. 69684

Improved title of No. 39517, Vol. x.

A Reply to a Pamphlet, entitled, Considerations on the Society or Order of Cincinnati, &c. Published in South-Carolina. Ad-

dressed to the Author, by a Member of the Society. *Annapolis: Printed by Frederick Green.* [1783.] (*Price One-sixth of a Dollar.*) 12mo, pp. 30. H. 69685

See Vol. III., No. 9279; Vol. IV., No. 13118.

Reply to a Pamphlet, entitled, "Observations arising from the Declaration of War against Spain, &c." *London.* 1739. 8vo.

A Reply to a Pamphlet intitled, Popular Prejudices against the Convention and Treaty with Spain, Examin'd and Answered. In a Letter to a Member of Parliament. *London: T. Cooper.* 1739. 8vo, pp. 31. B., J.C.B. + The Second Edition. [*Ibid.*] 1739. 8vo, pp. 31. 69687

A Reply to a Pamphlet, entitled "The Answer ... [&c.]" *See* [Gale (B.)], Vol. VII., No. 26354, *and also* Vol. IV. 13213.

A Reply to a Pamphlet issued by the Assistant Secretary of the Navy, in Favor of League Island, showing the ... Advantages of the Site on the Thames River, ... for a Navy Yard ... . With a Brief Comment on the Course of the Secretary of the Navy on this Question. *Published by the New London Navy Yard Committee. New London.* 1866. 8vo, pp. (2), 66, and cover. Map.

Reply to a Pamphlet purporting to be an Answer. *See* Vol. XI., No. 45970.

A Reply to a Pamphlet, written by George Wotherspoon. *See* [Ellingwood (N. D.)], Vol. VI., No. 22225.

Reply to a Remonstrance and Answer of the Bethel Free School, &c. Together with Chancellor Kent's Opinion upon the Subject of vested Rights, to the Common School Fund, claimed by the Bethel Baptist Church. *Albany: Printed by Websters and Skinners.* 1824. 12mo, pp. 16. B. 69689

A Reply to A. Hamilton's Letter. *See* Cincinnatus, Vol. IV., No. 13135.

Reply to an Address of the London Anti-Slavery Society, by the West India Proprietors. *London.* 1831. 8vo. 69690

A Reply to an Address to the Author of ... "A Candid Examination." *See* [Galloway (J.)], Vol. VII., No. 26442.

A Reply to an Address to the Roman Catholics. *See* [Wharton (C. H.)]

Reply to an "American's Examination" of the "Right of Search" [by Lewis Cass]: With Observations on some of the Questions at issue between Great Britain and the United States, and on certain positions assumed by the North American Government. By an Englishman [*i. e.* Sir William Gore Ouseley]. *London: John Rodwell.* M.DCCC.XLII. 8vo, pp. iv, 111, lxii. H.

In reply to our No. 11346, Vol. III. *See also* Vol. VI., No. 23369.

Reply to an Answer to "Taxation of Learning, ... ". *See* Vol. XV., No. 62119.

Reply to an Attack by John Jay. *See* [Dawson (H. B.)], Vol. V., No. 18943, *note.*

Reply to "An Examination of the Banking System of Massachusetts." *Boston: Cottons and Barnard.* 1831. 8vo, pp. 24. W.

See [Appleton (N.)], Vol. I., No. 1813.

Reply to Articles in the Springfield Republican, and other Papers in Opposition to a Change in the [Hoosac] Tunnel Loan Act. *Boston: Printed by Alfred Mudge and Son.* 1859. 8vo, pp. 8.

Reply to "Brief Historical Sketches of the Western Baptist Theological Institute" in Covington, Ky. By the Board of Trustees. *Covington, Ky.* 1850. 8vo, pp. 77. S. 69694

Reply to Col. Pickering's Attack. *See* [Powel (J. H.)], Vol. XV., No. 64747.

Reply to Dr. Dewey's Address. *See* [Grayson (W. J.)], Vol. VII., No. 28427, *note.*

Reply to G. & C. Merriam's Attack upon the Character of Dr. Worcester and his Dictionaries. *Boston.* 1854. 8vo.

See also Vol. XII., No. 47983.

A Reply to "Hints on the Re-organization of the Navy." [*New York?*] 1845. 8vo, pp. 40. 69696

In answer to No. 31978, Vol. VIII. It elicited: Examination of "A Reply to 'Hints on the Re-organization of the Navy.'" *New York.* 1845. 8vo.

A Reply to Lucius Junius Brutus. *See* Vol. X., No. 40117.

Reply to Objections of the Secretary of War, against the Claim of Pelagie Ferribault. [n. p.] 1856. 8vo. 69697

Reply to Pickering's Letter on the Embargo. *New Haven.* 1808. 8vo. 69698

... Reply to President Lincoln's Letter of 12th June, 1863 [in answer to the resolutions adopted at a recent meeting in Albany. *New York.* 1863]. 8vo, pp. 8. B. 69699

Forms No. 10 of the "Papers from the Society for the Diffusion of Political Knowledge." It relates to the suspension of the writ of Habeas Corpus, and is signed by John V. L. Pruyn, Chairman of Committee, and others, Albany, June 30, 1863.

A Reply to Sir Henry Clinton's Narrative. *See* Vol. IV., No. 16814.

A Reply To some Remarks on a Letter to a Gentleman Relating to the Office of Ruling Elders. At the Request of a Friend. [*Boston.* 1731.] 8vo, pp. 16. B., H., M. 69700

See "Some Brief Remarks."

A Reply to the Address, of the Hon. George Muter. *See* [Marshall (H.)], Vol. XI., No. 44778.

Reply to the Attacks in the Boston Morning Post, upon Governor Morton. *Boston: Felch's Press.* 1846. 8vo, pp. 18.

Reply to the Author of the Letter on South America and Mexico, by an American, addressed to Mr. James Munroe, President of the United States, printed at Washington, in this Present Year, 1817. *Philadelphia: Printed by J. F. Hurtel.* 1817. 8vo, pp. 16. BA. 69702

Reply to the Christian Examiner on Catholicity and Naturalism. *Boston: Patrick Donahoe.* 1865. 8vo, pp. 24, and cover.

A Reply to the Communication signed D. H. Mulvany. *See* Vol. XV., No. 62120.

Reply to "The Crisis." [Addressed to the Democratic Citizens of Pennsylvania, in favor of Mr. Findlay for Governor.] *Printed by James Peacock, Market street, Harrisburg.* [1817.] 12mo, pp. 14. B. 69704

Signed "Another of the People."

... Reply to the Declaration of the 1200 Masons. [*Boston.* 1832.] 8vo, pp. 8. B., H. 69705

Boston Daily Advocate Extra, Boston, October 5, 1832.

Reply to the Defence of the Majority. *See* Vol. X. 41679.

A Reply to the Letter of the Hon. Langdon Cheves. His Former Opinions contrasted with his Present views. ... By a Southerner. [*Charleston?* 1844.] 8vo, pp. 24. H. 69706

An anti-Polk pamphlet. Improved title of No. 12603, Vol. IV.

A Reply to the Letter of the Hon. Marcus Morton. *See* [Pitman (J.)], Vol. xv., No., 63053.

Reply to the March Number of the Democratic Review, entitled "The Late Acting President." *New York.* 1845. 8vo.

A Reply to The Objections made against ... Inoculation. *See* [Cooper (W.)], Vol. iv., No. 16635.

A Reply to the Observations of Lieut. Gen. Sir William Howe. *See* [Galloway (J.)], Vol. vii., No. 26443.

A Reply to the Pamphlet [by Henry Southern and Sir George Villiers] entitled "The Policy of England towards Spain." By a Nobleman [*i. e.* James Howard, viscount Fitzharris, third Earl of Malmesbury]. *London.* 1837. 8vo, pp. 52. 69708

Reply to the Remonstrance of ... Trinity Church. *See* [Bradish (L.)], Vol. ii., No. 7272.

A Reply to the Remonstrance to the Legislature. *See* Vol. ii., No. 7145.

A Reply to the Report of a Committee of those opposed to the License Law [*i. e.* the fifteen gallon law. Adopted at a meeting of citizens friendly to the law. *Boston.* 1838.] 8vo, pp. 15.

Written by George S. Hillard, signed by Jonathan Phillips and others, Committee.

A Reply to the Report of the Earl of Durham. *See* [Haliburton (T. C.)], Vol. vii., No. 29693.

A Reply To the Report of the Select Committee to whom was referred the Report of Trinity Church. By a Citizen of New York. [n. p. 1857.] 8vo, pp. 20. A. 69710

Dated at end "New York, February 6th, 1857."

A Reply to the Resolutions and Address. *See* [Macomb (R.)], Vol. xi., No. 43615.

Reply to the Re-Statement of Mr. Chalmers's Opinion on the Independence of the United States. *London.* 1814. 8vo.

An answer to our No. 11765, Vol. iii.

Reply to the Review of the Memoir on the U. S. Artillery. February, 1852. [n. p. 1852.] 8vo, pp. 32. H. 69712

A Reply to the Speech of Dr. Lushington, in the House of Commons on the 12th June, 1827, on the Condition of the Free-Coloured People of Jamaica. *London.* 1828. 8vo, pp. 58.

A Reply to the "Vindication" of "the Land Agent." *See* Vol. XI., No. 43948.

A Reply to the Vindication of the Representation of the Case of the Planters of Tobacco in Virginia. In A Letter to Sir J. R. from the Merchants or Factors of London. *London: R. Charlton.* 1733. 8vo, pp. 56. J.C.B. 69714

Réponce, point de grace a Monsieur De La Fayette. [n. p.: *De l'imprimerie de N. M. Dumaha.* n. d.] 8vo, pp. 7. 69715

Réponse à Jean Skei Eustace. *See* [Miranda (F. X.)], Vol. XII., No. 49413.

Réponse à la Brochure intitulée Le Pour et le Contre. *See* Vol. V., No. 21034, *note*, and No. 69719, *infra.*

Réponse à la Déclaration du Congrès Américain. *See* [Lind (J.)], Vol. X., No. 41282.

Réponse a la Justification de M. La Fayette, ou le cri de l'indignation D'un bon citoyen. [*A Paris, de l'imprimerie de Champigny.* n. d.] 8vo, pp. 7. 69716

Reponse à un des Articles des Annales Politiques de M. Linguet concernant la Defaite du Gen. Burgoyne en Amérique. *Londres: l'Auteur.* M DCC LXXVIII. 8vo, pp. 23. 69717

Corrected title of No. 9267, Vol. III.

Réponse à une adresse au sujet d'une étendue de terre en litige entre les habitants de Russelltown et le seigneur de Beauharnois. Document accompagné de Plans, Cartes, Titres de concession, Procès verbaux, etc. Publié par ordre de l'Assemblée Législative. *Québec.* 1855. 8vo, pp. 130. 69718

Reponse a une Adresse pour les noms. *See* Vol. III. 10575.

Réponse au Champion Americain. *See* [Degouge (*M.*)], Vol. V., No. 19300.

Réponse au contradicteur de la brochure, intitulée Le Pour et le Contre. *A Londres* [i. e. *Paris*]. 1785. 4to. 69719

See also Vol. V., Nos. 21034–5.

Reponse au Memoire concernant La Prise & Detention des Vaisseaux Hollandois allant ou revenant des Isles Françoises en Amerique. *Londres.* [1758.] Folio, pp. (2), 10. BA. 69720

In reply to No. 47510, Vol. XI. *See* "Monthly Review," XIX. 578.

Réponse aux Observations. *See* [Cournand (*l'abbé* A. de)], Vol. v., No. 17167.

Réponse aux principales questions. *See* [Bonnet (J. E.)], Vol. II., No. 6324.

Réponse de l'Amérique septentrionale à la lettre écrite du Palais Royal, aux quatre parties du monde. *Philadelphie et Paris.* 1785. 8vo. 69721

Réponse de l'Empereur aux explications demandées par le Roi, au sujet de l'office du 21 Décembre. [*Paris.* 1791?] 8vo.

Relates to Saint Domingo.

Réponse des colons de S. Domingue. *See* Verneuil.

REPORT.

The following list comprises a selection of some of the more important titles beginning with the word "Report." Many others are described in this Dictionary under the names of the subjects, places, persons, corporations or societies to which they relate. For other Government reports see Ben: Perley Poore's "Descriptive Catalogue of the Government Publications of the United States, September 5, 1774–March 4, 1881," *Washington*, 1885.

Report and Constitution or Plan of Organization of the Democratic Party, in favor of Equal Rights, and Opposed to all Monopolies by Legislation, as Submitted by the General Convention, and adopted by the General County Meeting, in the city of New-York. [*New-York:*] *Printed by Windt & Conrad.* 1836. 12mo, pp. 11. B. 69723

Report and Extracts relating to Colored Schools. *See* Vol. IV., No. 14751.

Report and Observations, on the Banks, and other Incorporated Institutions, in the State of New-York. ... *New York: Printed by William A. Mercein.* 1828. 8vo, pp. 40. BA. 69724

Report and Resolutions ... upon the ... Mexican War. *See* [Keyes (E. L.)], Vol. IX., No. 37678.

... Report and Resolves ... North-Eastern Boundary. *See* [Hudson (C.)], Vol. VIII., No. 33482, *and add:* [*Boston.* 1838.] 8vo, pp. 76.

Report by a Committee, of the Proceedings of the New England Company, for the civilization and conversion of the Indians, Blacks, and Pagans, in the British Colonies in America and the West Indies, 1829. *London.* 1829. 12mo. Continued.

A Report, descriptive of a Route for a Rail Road from The Hudson through Paterson to the Delaware River, thence to The Susquehanna and the South Western Counties of New-York. ... *New-York: Printed by Clayton & Van Norden.* 1831. 8vo, pp. 20. 2 Maps. 69726

The Report from the Commissioners of Her Majesty's Customs, ... 1710, ... Relating to the high Duties on Prize Goods in America. [*London.* 1710.] Folio, 1 leaf. 69727

Relates to the Jamaica privateers.

Report, from the Committee of Claims, to whom were referred the Representation and Memorials of sundry Citizens of Massachusetts, purchasers under the Georgia Company, of the Agents for persons composing the New England Land Company, purchasers under the Georgia and Mississippi Company ... . 18th January, 1805. ... *Washington City: Printed by William Duane & Son.* 1805. 8vo, pp. 20. B. 69728

Improved title of No. 27092, Vol. VII.

Report from the Committee of Secrecy, relating to the late Negotiations of Peace, Commerce, etc. *London.* 1715. Folio.

Relates to the rights of fishing at Newfoundland, with an appendix of letters, etc.

Report from the Committee of Ways and Means, who were instructed to enquire into the expediency of Repealing the Laws laying Duties on stills and domestic distilled spirits, on refined sugar, licenses to retailers, sales at auction, pleasurable carriages, stamped vellum parchment and paper, and postage on news-papers. 8th March, 1802. ... [*Washington.* 1802.] 8vo, pp. 25.

Report from the Committee to whom the Petition of the Deputies of the United Moravian Churches was referred. *London.* 1749. Folio. BM. 69731

Relates to emigration to America. *See also* No. 69853, *infra.*

Report from the Committee to whom was referred ... a petition of sundry British Merchants and others, subjects of His Britannic Majesty within the United States [relative to legal jurisdiction] 31 January, 1805. *Washington.* 1805. 8vo, pp. 8.

Report from the Department of War. *See* United States, *War Department.*

Report from the Secretary of the Treasury. *See* United States, *Treasury Department.*

Report from the Secretary of War. *See* United States, *War Department.*

Report from the Select Committee to consider and examine the Accounts of Extraordinary Services incurred and paid, and not provided by Parliament. *London.* 1778. Folio, pp. 158.

Relates to the supplies furnished to Gen. Gage, Gen. Howe, and others, during the American war.

Report in favor of the Abolition of Capital Punishment, Made to the Legislature of the State of New-York, April 14, 1841. [n. p. 1841.] 8vo, pp. 164. B. 69734

Report, in part, from the Committee to whom was referred ... the Memorial of the Legislative Council and House of Representatives of the Mississippi Territory. 9th February, 1805. *Washington.* 1805. 8vo, pp. 4. 69735

Report, in Part, of the Committee appointed on so much of the President's Message as respects our Foreign Relations. November 22, 1808. ... *Washington City: A. & G. Way, Printers.* 1808. 8vo, pp. 16. 69736

Relates principally to the embargo.

Report (in part) of the Committee appointed on so much of the Message of the President as relates to the Military Establishment of the United States, January 10th, 1810. *Washington.* 1810. 8vo. 69737

Report made to a meeting of the Citizens of Hamilton and Rossville, on the subject of a Western National Armory, Dec. 1, 1841. *Hamilton, Ohio: William C. Howells, Printer.* 1841. 12mo, pp. 23. Map. 69738

Report of a Bill to prevent Officers of the Army and Navy, and other persons in the military and naval service of the United States, from interfering in Elections in the States. [*Washington.* 1864.] 8vo, pp. 52. 69739

Report of a Committee appointed by the Trustees of the Town of Milwaukee, relative to the Commerce of that Town, and the Navigation of Lake Michigan. Published by Order of the Board of Trustees. *Milwaukee, W. T.: Printed at the Courier Office.* 1842. 8vo, pp. 12. B. 69740

The Report of a Committee appointed to Explore the Western Waters in the State of New-York: for the purpose of prosecut-

ing the Inland Lock Navigation. *Albany; Printed by Barber and Southwick:* M, DCC, XCII. 8vo, pp. 24. 69741

Improved title of No. 22754, Vol. VI. Reprinted in the "Documentary History of New York," Vol. III.

Report of a Committee of the Citizens of Boston. *See* [Lee (H.)], Vol. X., No. 39756, *and add* + *New-York.* 1828. 8vo, pp. 169.

The Report of a Committee of the first Church in Braintree. *See* [Quincy (J.), *and others*], Vol. XVI., No. 67191.

A Report of a Committee of the Humane Society, appointed to inquire into the number of Tavern Licenses; the manner of granting them; their effects upon the community; and the other sources of vice and misery in this city, and To Visit Bridewell. *New-York; ... Collins & Perkins* [*about* 1825?]. 8vo, pp. 15.

Report of a Committee of the Inhabitants of Boston on the Rights of the Colonists; with a list of Infringements and Violations; and a Letter of Correspondence with the other Towns. [Dated Nov. 2d, 1772.] *Boston.* 1772. 8vo, pp. 36. 69743

Report of a Committee of West-India Planters and Merchants on ... Wet Docks ... at the Port of London. *London.* 1797. 8vo. S. 69744

Report of a French Protestant Refugee, in Boston, 1687: Translated from the French by E. T. Fisher. *Brooklyn, N. Y.* [*Munsell, Printer, Albany.*] 1868. Sm. 4to, pp. 42. B. 69745

One hundred and twenty-five copies printed for Mr. J. Carson Brevoort. This interesting report, made in the shape of answers to certain questions, by a French Protestant refugee who intended to settle in New England, is from the manuscript collections of Antoine Court, preserved in the Library of Geneva. It was first published in the "Bulletin Hist. et Littéraire" of the Société de l'Histoire du Protestantisme Français, in February, 1867. The author was probably a native of Languedoc, but his name is unknown.

The Report of a Sub-Committee to the general Committees on Indian concerns, appointed by the Yearly Meetings [of Friends] of Baltimore and Ohio. [n. p. 1816.] 12mo. 69746

Signed, Jonathan Taylor, James Ellicott, Philip E. Thomas. Printed by order of Ohio Yearly Meeting, held at Mountpleasant, 9th month, 1816.

Report of a Visit to Spotted Tail's Tribe of Brulé-Sioux Indians, the Yankton and Santee Sioux, Ponkas, and the Chippewas of Minnesota, In September, 1870. *Philadelphia: McCalla and Stavely.* 1870. 8vo, pp. 20, and cover. 69747

Report of a Western Tour. *See* [Cook (R. S.)], Vol. IV., No. 16291.

Report of Board convened to determine on a standard for Construction of the Pacific Railroad, made to ... Secretary of the Interior February 24, 1866, with accompanying Documents. *Washington: Government Printing Office.* 1866. 8vo, pp. 50. B.

Report of Board of Naval Officers upon a Trial of an Amoskeag Steam Fire Engine. Made at the Charlestown Navy Yard, November 7, 1866. *Manchester, N. H.: Printed by Charles F. Livingston.* 1866. 8vo, pp. 16, including Plate. B. 69749

Report | of | Commissioners | for | Settling a Cartel | for the | Exchange of Prisoners. | *Philadelphia;* | *Printed by David C. Claypoole,* | *Printer to the Honourable the Congress of* | *the United States of America.* | MDCCLXXIX. | 8vo, pp. 20. P. 69750

The commissioners were Col. West Hyde and Capt. John André, for England, and Col. Wm. Davies and Col. R. H. Harrison for America.

Report of Committee to Recruit the Ninth Army Corps. February to August, 1864. Prepared by the Secretary. *New-York: John W. Amerman, Printer.* 1866. 8vo, pp. 16. BA.

Report of Decisions of The Commission of Claims under the Convention of February 8, 1853, between the United States and Great Britain ... . *Washington: A. O. P. Nicholson, ... Printer.* 1856. 8vo, pp. viii, 478. 69752

Report of Experiments with American Guano. *New York: W. H. Arthur & Co., Printers.* 1859. 8vo, pp. 27. H. 69753

Report of Gold and Silver Coins. *See* Vol. IV., No. 14236.

... Report of Indian Peace Commissioners. Message from the President of the United States, transmitting Report of the Indian Peace Commissioners. [*Washington.* 1868.] 8vo, pp. 25.

Report of Labors among the Irish. *See* [Latham (M.)], Vol. X., No. 39162.

Report of Proceedings at the Annual Dinner of the Hide and Leather Trade of the City of New York, ... Feb. 10, 1859. *Dexter & Co.: New York, Boston, and Philadelphia.* 1859. 8vo, pp. 36. B. 69755

Report of Proceedings for combining the Management of Outfall Drainage, with the Construction of Dams, Roads, Bridges, in British Guiana. *London.* 1851. 8vo. 69756

... A Report of Surgical Cases treated in the Army of the United States from 1865 to 1871. *Washington: Government Printing Office.* 1871. 4to, pp. 296. 69757

Circular No. 3 of the Surgeon General's Office, August 17, 1871.

The Report of the Aborigines Committee. *See* Vol. IX., No. 34667.

Report of the Agricultural Meeting. held in Boston, January 13, 1840, containing the Remarks ... of the Hon. Daniel Webster, ... and of Professor Silliman, M.D. ... With Notes By Henry Colman, Commissioner for the Agricultural Survey of the State. *Salem: Printed at the Gazette Office.* 1840. 8vo, pp. 36, 7, (1).

... Report of the Assays and Experiments made on the Gold and Silver Coins of France, Spain, England, and Portugal, in pursuance of the Resolution of the House of Representatives of November 29th, 1792. ... [*Philadelphia.* 1793.] Folio, 2 leaves.

By David Rittenhouse. Dated January 8, 1793.

Report of the Attorney-General ... Dec. 31, 1790. *See* [Randolph (E.)], Vol. XVI., No. 67816.

A Report of the Attorney General [Charles Lee] to to [*sic*] Congress; communicating a Collection of Charters, Treaties and other Documents relative to and explanatory of the Title to the Land situate in the South Western Parts of the United States, and Claimed by certain Companies under a Law of the State of Georgia, passed January 7, 1795. *Philadelphia.* 1796. 8vo, pp. 171. P. 69760

Corrected title of our No. 27095, Vol. VII.

Report of the Auditor, showing the Amount of Public Debt on account of the State and Real Estate Banks of the State of Arkansas. ... Report of the Commissioner of Public Works and Internal Improvements ... Also the Report of the State Treasurer [with other official reports]. Published by Authority. *Little Rock, Ark.: John G. Price, State Printer.* 1868. 8vo, pp. 57. B.

Report of the Board of Education for Freedmen, Department of the Gulf, for the Year 1864. *New Orleans: Printed at the Office of The True Delta.* 1865. 8vo, pp. 25, (2). B. 69762

See also Vol. VII., Nos. 25737–46.

... Report of the Board of Indian Commissioners, appointed by the President agreeably to section fourth of the Act of Congress making appropriations for the current and contingent

expenses of the Indian Department for 1869, being results obtained from personal observation and inspection of the Indian Tribes of Kansas, Indian Territory, New Mexico, Arizona, and Alaska. *Washington: Government Printing Office.* 1870. 8vo, pp. 166. A. 69763

Also: Second Annual Report of the Board of Indian Commissioners to the Secretary of the Interior, for submission to the President. For the year 1870. *Washington: Government Printing Office.* 1871. 8vo, pp. 149. Continued.

"This must not be confounded with the annual reports of the Indian Bureau. The Indian Commissioners were nine gentlemen who were appointed without salaries by the President to supervise the actions of the salaried officers in relation to the Indians as well as to treat with the Indians themselves."—FIELD.

Report of the Board of Officers, appointed to decide between League Island and New London, for a Naval Station. Shall the Secretary of the Navy locate it at League Island in defiance of the Report. Let every man in the nation read it. [n. p.] 1863. 8vo, pp. 10. 69764

See also Vol. x., Nos. 39518–19.

Report of the Board of Trustees of the Sinking Fund: Containing their Journals and a Statement of the Purchases made since their last Report to Congress, Published by Order of the House of Representatives. [*Philadelphia:*] *Printed by Childs and Swaine.* [1793.] Folio, pp. 29. N. 69765

Dated Feb. 25, 1793. *See also* Nos. 69783–4, *infra.*

Report of the Boston Committee [on the Removal of the U. S. Bank Deposites]. *Boston: J. E. Hinckley and Company.* 1834. 8vo, pp. 12, cover. M. 69766

Report of the Case of the Steamship Meteor, libelled for alleged violation of the Neutrality Act. ... Edited by F. V. Balch ... . *Boston: Little, Brown and Company.* 1869. 2 vols., 8vo, pp. xviii, 344; (4), 208. BA. 69767

Also: In the matter of the Memorial of the Owners of the Steamship Meteor, asking Indemnity for her Improper Seizure and Detention. [n. p. 1869?] 8vo, pp. 19.

Report of the Case of Trespass and Assault and Battery, wherein John Evans was Plaintiff, and Ellis Yarnall, ... and [others] ... were Defendants. Including an Interesting and Important Discussion respecting the Society of Friends. *Philadelphia.* 1810. 8vo. 69768

See also Vol. vi., No. 23168.

Report of the Chief Engineer on ... the Central Pacific Railroad. *See* [Judah (T. D.)], Vol. ix., No. 36830.

Report of the Chief Engineer [H. M. Fosdick], on the Survey of the line for the Quebec and Saguenay Railway. Containing also a statement of the resources of the country through which it passes, and the general advantages to be derived therefrom; with the proposed organization and By-Laws for the management of the Company. *Quebec.* 1854. 8vo, pp. 68.

Report of the Chief of Engineers to the Secretary of War, for ... 1869. *Washington: Government Printing Office.* 1870. 8vo, pp. (2), 650. Continued. 69770

Report of the Chief of the Bureau of Ordnance [H. A. Wise], Navy Department. October 20, 1863. *Washington.* 1863. 8vo, pp. 23. + November, 1864. *New York: D. Van Nostrand.* 1865. 8vo, pp. 40. + November, 1865. [*Ibid.*] 1866. 8vo, pp. 39. 69771

Report of the Commission appointed under Act of Congress approved June 1, 1872, to negotiate with the Shoshone Indians in Wyoming Territory. *Washington: Government Printing Office.* 1873. 8vo, pp. 30. Map. A. 69772

Report of the Commission appointed under Act of Congress approved March 3, 1873, to negotiate with the Crow Indians in Montana Territory. *Washington: Government Printing Office.* 1873. 8vo, pp. 49. Map. A. 69773

Report of the Commission appointed under Act of Congress approved April 23, 1873, to negotiate with the Ute Indians in Colorado Territory. *Washington: Government Printing Office.* 1873. 8vo, pp. 48. Map. A. 69774

Report of the Commissioner ... Martha's Vineyard, 1871. *See* [Pease (R. L.)], Vol. XIV., No. 59469.

Report of the Commissioner of Agriculture for the Year 1851. *Washington.* 1852. 8vo, pp. 676. Woodcuts. Continued.

Formerly included in the Report of the Commissioner of Patents.

Report of the Commissioner of Education. *See* Vol. VI., No. 21884.

Report of the Commissioner of Internal Revenue. *See* Vol. IX., No. 34913.

Report of the Commissioner of the General Land Office. *See* Vol. X., No. 38819*a*.

Report of the Commissioners appointed by an Act of the General Assembly of New York, April, 1807, entitled "An Act respecting a claim for the extension of the Eastern Boundary of the State of New Jersey;" with a Message of Gov. Tompkins transmitting the Report to the Assembly, 1808. [n. p. 1808.] Folio, pp. 42. 69776

Report of the Commissioners appointed by the British Government, July 9th, 1839, to Explore and Survey the Territory in Dispute between the Governments of Great Britain and the United States of America, under the Second Article of the Treaty of 1783. *London.* 1840. Folio. 2 Maps. c. 69777

Report of the Commissioners appointed by the General Assembly, 1774. *See* Connecticut, Vol. IV., No. 15685.

Report of the Commissioners appointed to negotiate with the Cherokee Indians for a certain Portion of their Country. *Washington.* 1828. 8vo, pp. 40. 69778

The Report of the Commissioners, appointed under an Ordinance of the City of Philadelphia, to revise the Laws relating to Taxation. *Philadelphia.* 1865. 8vo, pp. 27. B. 69779

Report of the Commissioners appointed under the Lower Canada Act, ... to visit the United States' Penitentiaries. Hon. D. Mondelet and J. Neilson, Esquires, Commissioners. *Quebec: Printed by Neilson & Cowan.* 1835. 8vo, pp. 75. 69780

Report of the Commissioners for purchasing the Public Debt, stating the Amount of their purchases and other proceedings, since their Report of the 16th of December 1793. ... [*Philadelphia:*] *Printed by F. Childs.* [1794.] 8vo. 69781

Report of the Commissioners from British North America, appointed to inquire into the trade of the West Indies, Mexico, and Brazil. ... *Ottawa: Printed by G. E. Desbarats.* 1866. 8vo, pp. (2), v–viii, 184. 2 Maps. H., S. 69782

... Report of the Commissioners of the Sinking Fund, stating the Amount of their Purchases, and other Proceedings, Since their Report of the 18th of November 1794. Published by order of the House of Representatives. [*Philadelphia:*] *Printed by F. Childs.* [1795.] 8vo, pp. 14. Folded Table. 69783

Also for 1796, and again as follows:

Report of the Commissioners of the Sinking Fund; inclosing a Report to them, from the Secretary of the Treasury; and Sundry Official Statements of the accounting officers of the Treasury Department. Relative to the Measures which have been authorized by the said Commissioners for purchasing the Public Debt, subsequent to their Reports of the 16th of December, 1796 and 25th of January, 1797. 5th December, 1797: Ordered to lie on the Table. ... *Philadelphia: Printed by Zachariah Poulson, Jun. & W. Young.* 1797. 8vo, pp. 25. Continued. P. 69784

See also No. 69765, *supra.*

Report of the Commissioners of the States of Delaware, Maryland and Virginia, for the survey of the Sounds between Cape Charles and Henlopen. *Annapolis.* [n. d.] 8vo, pp. 23. 69785

Report of the Committee ... concerning the Indian and African Company. *Edinburgh.* 1707. Folio, pp. 2. 69786

Report of the Committee appointed at a Meeting of the Tax Payers of the City of Milwaukee. Adopted ... January 14, 1858. [*Milwaukee: Daily Sentinel Print.* 1858.] 8vo, pp. 16.

Report of the Committee appointed for the Purpose of securing to Colored People in Philadelphia the Right to the Use of the Street-Cars. *Philadelphia: Merrihew & Son, Printers.* [1865.] 8vo, pp. 8, and covers. B. 69788

Report of the Committee appointed on ... so much of the Message of the President ... as relates to the aggressions committed on our coasts by foreign armed vessels; to the defence of our ports and harbors ... December 23, 1805. *Washington.* 1805. 8vo, pp. 11. 69789

... Report of the Committee, appointed to enquire into the actual state of the Naval Equipment ordered by a former law of the United States, and to report whether any and what further provision is necessary to be made on this subject. ... [*Philadelphia.* 1796.] 8vo, pp. 5. Continued. 69790

Dated the 29th of January, 1796.

Report of the Committee Appointed to enquire into the Operation of the Acts making provision for the establishment of trading houses with the Indian tribes, and into the Expediency Of reviving and continuing the said acts in force. 22d April, 1800. [*Washington?* 1800.] 8vo, pp. 18. 2 folded tables. 69791

Report of the Committee Appointed to Enquire concerning ... George Logan. *See* Vol. xv., No. 62134.

Report of the Committee appointed ... "To inquire whether any, and what alterations should be made in the Judicial Establishment of the United States; and to report a provision for securing the impartial selection of Juries in the Courts of the United States," on the petition of sundry inhabitants of the State of Pennsylvania, settled on the lands claimed under grants from the State of Connecticut, antecedent to the trial before the Court of Commissioners between the said States of Pennsylvania and Connecticut, referred to on the fifth of the same month. 8th March, 1802. [*Washington.* 1802.] 8vo, pp. 7. 69792

Report of the Committee appointed ... to enquire into the expediency of making provision, by law, for the completion of the public buildings belonging to the United States, near Philadelphia. 24th December, 1804. [*Washington.* 1804.] 8vo, pp. 5.

Report of the Committee, appointed ... to Inquire into the Expediency of Dividing the Indiana Territory. December 31, 1808. ... *City of Washington: A. & G. Way, Printers.* 1808. 8vo, pp. 7.

Report of the Committee appointed ... to inquire into the expediency of opening a Road from Vincennes, in the Indiana Territory, towards Dayton, in the State of Ohio. *Washington: A. and G. Way, Printers.* 1810. 8vo, pp. 4. 69795

Report of the Committee appointed ... to inquire into the Causes and particulars of the Invasion of the City of Washington, by the British Forces in the Month of August, 1814. ... *Washington: A. and G. Way, Printers.* 1814. 8vo, pp. 370. 2 tables. 69796

Report of the Committee appointed ... to inquire into the Expediency of rebuilding, or repairing the Public Buildings, in the City of Washington ... . November 21, 1814. ... *Washington City: Printed by Roger C. Weightman.* 1814. 8vo, pp. 4. 69797

Report of the Committee appointed to "inquire if the Superintendent of the Naval Academy, or any of the Officers connected with the Government or instruction thereof, have allowed or countenanced in the young men under their charge, any manifestation of feelings or sentiments hostile to the Government of the United States, and whether any of the Officers of said Academy

have manifested any sentiments of like character." [*Washington.* 1862.] 8vo, pp. 20. 69798

Report of the Committee appointed "to enquire into and report upon the expediency of the establishment of a new Yard for the construction, docking and repair of Iron, Iron-Clad and other vessels, and the proper site for its location." *Washington.* 1864. 8vo, pp. 54. 69799

Report | of the | Committee | appointed to examine into the | State of the Treasury Department | made to the | House of Representatives | of the | United States | on the 22d day of May, 1794. | Published by order of the House of Representatives. | *Philadelphia:* | *Printed by Francis Childs and John Swaine.* | M, DCC, XCIV. | 8vo, pp. 86, (2). B., C., N. 69800

"This examination was made at the request of [Alexander] Hamilton, in order to silence the charges of misappropriation and mismanagement of the public funds."—FORD's *Bibliotheca Hamiltoniana*, p. 45.

Report of the Committee appointed to Survey and Level the Huron River between Ypsilanti and Flat Rock, and estimate the expense of making slack water navigation between these places. [n. p. 184–.] 12mo, pp. 8. B. 69801

Report of the Committee appointed to visit the Public Schools of Philadelphia, New York, Brooklyn and Boston, to the Board of Commissioners of Public Schools of Baltimore, 1867. *Baltimore: Printed by H. A. Robinson.* 1867. 8vo, pp. 96.

Signed by F. Metzger and others.

... Report of the Committee of Claims, on a Motion ... respecting Officers and Soldiers of the late Army and Navy of the United States, entitled to arrearages of pay, or other emoluments. ... [*Philadelphia.* 1796.] 8vo, pp. 6. 69803

Dated the 26th of January, 1796.

Report of the Committee of Claims, on The Petition of the Heirs of Caron de Beaumarchais. March 23, 1812. ... *Washington: A. & G. Way.* 1812. 8vo, pp. 34. 69804

See also Vol. I., Nos. 4179–81.

Report of the Committee of Claims, Who were instructed on the 29th January last, to enquire into the expediency of making provision, by law, for the payment of such Loan Office and Final Settlement Certificates as may have been lost; and for the payment or renewal of which application was made prior to the 12th

of June, 1799. 16th March, 1802. [*Washington.* 1802.] 8vo, pp. 8. Folded table. 69805

Report of the Committee of Elections, to whom was referred, on the 8th inst. the Credentials of Narsworthy Hunter, the Delegate from the Mississippi Territory, With directions to report whether the Territory is entitled to elect a Delegate who may have a seat in the House. December 16th, 1801. ... [*Washington.* 1801.] 8vo, pp. 4. 69806

The Report of the Committee of His Majesty's Council. 1733–4. *See* [Harison (F.)], Vol. VIII., No. 30378.

Report of the Committee of Merchants and Manufacturers of Boston, on the proposed Tariff, January, 1824. *Boston: Simon Gardner.* [1824.] 8vo, pp. 11. M. 69807

Report of the Committee of Privileges, to whom was referred on the sixteenth instant, a motion for the expulsion of Roger Griswold and Matthew Lyon, Members of this House, for riotous and disorderly behaviour, committed in the House. 20th February, 1798. ... Published by order of the House of Representatives. [*Philadelphia.* 1798.] 8vo, pp. 24. P. 69808

By Abraham B. Venable. Improved title of No. 28890, Vol. VII.

Report | of the | Committee of the Assembly, | On the State of the | Public Accounts, 1777 and 1778. | [Colophon:] *Philadelphia: Printed by John Dunlap, in | Market-street.* [1779.] | Folio, pp. 67. P. 69809

Also: Report of the Committee of the Assembly, On the State of the Public Accounts, 1779. [Colophon:] *Philadelphia: Printed by John Dunlap.* [1779.] Folio, pp. 39. H.S.P.—Report Of the Committee of the Assembly, on the state of the Public Accounts, For the Year One thousand seven hundred and eighty. [*Philadelphia:*] *Printed by John Dunlap.* [1781.] Folio, pp. 46. H.S.P.

Titles from Hildeburn's "Issues of the Press in Pennsylvania."

Report | of the | Committee | of the | Council of Censors, | appointed to enquire, | "Whether the Constitution has been preserved inviolate in every Part, and | "whether the legislative and executive Branches of Government, have per- | "formed their Duty as Guardians of the People, or assumed to themselves | "or exercised other or greater Powers, than they are intitled to by the | "Constitution;" | On the | Executive Branch of Government. | As Adopted by the said Council. | Published by their Order. | *Philadelphia: | Printed by Francis Bailey, at Yorick's Head | in Market-Street.* | M. DCC. LXXXIV. | 8vo, pp. 15. H.S.P. 69810

Another edition as follows:

A | Report | of the | Committee | of the | Council of Censors, | appointed to enquire, | "Whether the Constitution has been preserved inviolate in every | "part, and whether legislative and executive branches of | "government have performed their duty as guardians of the | "people, or assumed to themselves or exercised other or | "greater powers, than they are entituled to by the Constitu- | "tion." | *Philadelphia :* | *Printed by Francis Bailey, at Yorick's Head,* | *in Market-Street.* | MDCCLXXXIV. | 8vo, pp. 27. P. 69811

Titles from Hildeburn's "Issues of the Press in Pennsylvania."

Report of the Committee of the General Assembly of the State of Delaware in regard to the Interference by United States Troops with the General Election, November 4, 1862 ... *Dover: Printed by James Kirk.* 1863. 8vo, pp. xxx, 360. 69812

Report of the Committee of the House of Representatives ... on Commerce. *See* [Cambreleng (C. C.)], Vol. III., No. 10110.

Report of the Committee of the Proprietors ... in Hollis St. *See* Vol. XV., No. 62778.

Report of the Committee of the Senate of the United States, appointed March 12, 1802, on the subject of Transporting the Mail of the United States. Printed by [illegible] of the Senate of the United States. March 30, 1802. [*Washington.* 1802.] 8vo, pp. 35. 69813

Report of the Committee of Ways & Means, accompanying a Bill Making provision for the redemption of the whole of the Public Debt of the United States. 9th April, 1802. ... [*Washington :*] (*Duane, Printer.*) [1802.] 8vo, pp. 25. Folded table.

By John Randolph.

Report of the Committee of Ways and Means, instructed on the Ninth Instant, to enquire and report, by Bill or otherwise, whether any and what amendments are necessary in the "Act to Provide for the Valuation of Lands and Dwelling-Houses, and the Enumeration of Slaves within the United States." 21st January, 1799 ... . [*Philadelphia.* 1799.] 8vo, pp. 8. 69815

Signed by Oliver Wolcott.

Report of the Committee of Ways and Means, on so much of the President's Message as relates to the Finances of the United States. October 10, 1814. ... *Washington City: Printed by Roger C. Weightman.* 1814. 8vo, pp. 8. 69816

Report of the Committee of Ways and Means, relative to the Application of $7,300,000, etc. ... by the Commissioners of the Sinking Fund ... . March 3, 1803. *Washington.* 1803. 8vo, pp. 54. N. 69817

By John Randolph.

Report of the Committee on Claims. [To the House of Representatives of the Confederate States, Feb. 9, 1864, by Mr. Clapp. *Richmond.* 1864.] 8vo, pp. 7. B. 69818

On compensation for property lost during the war. *See also* Vol. IV., No. 15375.

Report of the Committee on Federal Relations. *See* Vol. XI., Nos. 45329–30.

Report of the Committee on Foreign Relations ... Covering Copies of Certain Documents Communicated to them by John Henry, a Secret Agent of the British Government, ... for ... effecting a Separation of the United States. March 19th, 1812. ... *Washington City: Printed by R. C. Weightman.* 1812. 8vo, pp. 11. 69819

Report of the Committee on Manufactures, on the various Memorials praying for, and remonstrating against, an increase of the duties on imports. January 15, 1821. [*Washington.* 1821.] 8vo, pp. 82. 69820

Report of the Committee on Naval Affairs, on "the cheapest, most expeditious, and reliable mode of placing Vessels-of-War upon Lake Ontario and the other great lakes,—and for the purpose of establishing water communication adapted to vessels of war from other waters to the lakes," etc. [*Washington.* 1863.] 8vo, pp. 16. 69821

Report of the Committee on Public Expenditures upon the New York Custom-House; with Testimony. *Washington: Government Printing Office.* 1867. 8vo, pp. 358. 69822

Report of the Committee on Public Lands on the subject of the North Eastern Boundary. *Boston.* 1832. 8vo. 69823

Report of the Committee on Salvages in the Free and Bonded Warehouses 276, 278, and 280, South Street, New York. Destroyed by Fire, April 16, 1865. *New York.* 1866. 4to.

Report of the Committee on the Coal Lands. *See* [Cobb (M. G.)], Vol. IV., No. 13851.

Report of the Committee on the Conduct of the War, on the Condition of Union Prisoners at Annapolis and Baltimore, who have been returned from Rebel Captivity. [*Washington.* 1864.] 8vo, pp. 30. 69825

Report of the Committee on the Conduct of the War on the Attack on Petersburg, on the 30th Day of July, 1864. *Washington: Government Printing Office.* 1865. 8vo, pp. (2), 272.

Report of the Committee on the Fortification of the Ports and Harbours of the United States, June 10, 1797. [*Philadelphia.* 1797.] 8vo, pp. 8. M. 69827

By Edward Livingston.

... Report of the Committee on the Judiciary, Upon the Suspension of the Habeas Corpus [made to the House of Representatives of the Confederate States, May 21, 1864]. *Richmond.* 1864. 8vo, pp. 10. B. 69828

See also our Vol. IV., No. 15383.

Report of the Committee on the Petition of Sundry Inhabitants of the Counties of St. Clair & Randolph, in the Territory North West of the River Ohio. 12th May, 1796 ... [*Philadelphia.* 1796.] 8vo, pp. 11. W. 69829

Report of the Committee on the Public Lands to whom was referred on the eighth instant, the Memorial of the House of Representatives of the Mississippi Territory. November 21, 1808. ... *City of Washington: A. & G. Way, Printers.* 1808. 8vo, pp. 4. 69830

Report of the Committee, on the Representation of the House of Representatives, of the Mississippi Territory. 19th February, 1801 ... [*Washington.* 1801.] 8vo, pp. 4. 69831

Report of the Committee on the Subject of a New Canal, to the Proprietors of the Locks and Canals on Merrimac River. *Boston: E. N. Moore, Printer.* 1840. 8vo, pp. 20. B. 69832

Report of the Committee on the Subject of Pauperism and a House of Industry in the Town of Boston. [Appointed March 13, 1821. *Boston.* 1821.] 8vo, pp. 20. M. 69833

Signed by Josiah Quincy, Chairman.

Report of the Committee to whom was referred the Message from the President ... accompanying the copy of a Letter from the Governor of the territory South of the River Ohio, to the

Secretary at War, dated the nineteenth of December last. 10th March, 1796 ... . [*Philadelphia.* 1796.] 8vo. 69834

Report of the Committee to whom was referred, on the twentieth of Dec. last, A Letter from the Secretary of the State, inclosing a Report of the Director of the Mint, suggesting the expediency of some alterations in its establishment, to render it less expensive to the public, and more accommodating to depositors. ... 13th February, 1797. [*Philadelphia.* 1797.] 8vo, pp. 6.

A Report of the Committee to whom was referred the motion of the 17th of January last, respecting the territory of the United States Southward and Westward of the State of Georgia. [*Philadelphia.* 1798.] 8vo. 69836

Report of the Committee to whom was referred so much of the President's speech as relates to the Naval Establishment. [*Philadelphia.*] 1799. 8vo, pp. 37. Table. 69837

Report of the Committee To whom was referred, so much of the President's Speech as relates to "A Revision and Amendment of the Judiciary System." 1st May, 1800. [*Philadelphia?* 1800.] 8vo, pp. 44. 69838

Report of the Committee, To whom was referred on the 7th ultimo, The Memorial and Remonstrance of the Legislature of the State of Georgia. 28th February, 1801 ... [*Washington.* 1801.] 8vo, pp. 4. 69839

Relates to the claim of Georgia to the Mississippi territory.

Report of the Committee to whom was referred ... the Report of a Select Committee appointed ... to prepare and report Articles of Impeachment against Samuel Chase, one of the Associate Justices of the Supreme Court of the United States. 30th November, 1804. [*Washington.* 1804.] 8vo, pp. 11.

See also Vol. III., Nos. 12203–7.

Report of the Committee to whom was referred on the sixteenth instant, the Petition of thirty-six American Citizens Confined at Carthagena, in South America, under Sentence of Slavery. November 21, 1808. ... *City of Washington: A. & G. Way.* 1808. 8vo, pp. 4. 69841

Relates to Miranda's expedition.

Report of the Committee, to whom was referred a bill to settle

and establish the Northern Boundary Line of the State of Ohio, etc. March 1, 1836. [*Washington.* 1836.] 8vo, pp. 53. Map.

By John Midäleton Clayton. A review of the controversy known as the "Toledo War."

Report of the Committee to whom were referred certain Memorials and Petitions complaining of the Act, intitled "An Act concerning Aliens." [*Philadelphia.*] 1799. 8vo, pp. 15.

By Chauncey Goodrich. Dated February 21, 1799.

Report of the Committee to whom were referred ... the Memorials and Petitions of the Board of Trustees of Jefferson College in the Mississippi Territory, and of W. Dunbar, an inhabitant of ... said Territory ... 7th February, 1805. [*Washington.* 1805.] 8vo. 69844

Report of the Committee who were instructed, on the thirteenth ultimo, to Inquire into the Cause or Causes of the Great Mortality in that detachment of the Army of the United States, ordered for the Defence of New Orleans. April 27, 1810. ... *City of Washington:* 1810. 8vo, pp. 130. Tables. P. 69845

The detachment of the army referred to was under the command of General Wilkinson, and from which he was recalled under circumstances of disgrace. *See also* Wilkinson (*Gen.* J.)

Report of the Committees appointed by the Secretary of the Navy and the Legislature of Connecticut, on the Navy Yard at New London. *New London.* 1862. 8vo. C. 69846

See also Vol. IV., No. 15844.

Report of the Comptroller of the Currency to the first Session of the 39th Congress of the United States, December 4, 1865. *Washington.* 1865. 8vo, pp. 145. Continued. 69847

See also Vol. V., No. 17994.

Report of the Congressional Committee on the Conduct of the War. [*Washington.* 1863?] 8vo, pp. 3–30. 69848

... Report of the Congressional Committee on the Operations of the Army of the Potomac. Causes of its Inaction and ill Success. Its several Campaigns. Why M'Clellan was removed. The Battle of Fredericksburg. Removal of Burnside. *New York: Tribune Association.* 1863. 8vo, pp. 31. B. 69849

"The Tribune War Tracts, No. 1."

Report of the Delegation Appointed by the Commissioners of Public Schools of Baltimore to Represent the Board in the Na-

tional Convention of the Friends of Common School Instruction. *Baltimore.* 1849. 8vo. 69850

Report of the Deputation to the Indian Missions, made to the American Board of Commissioners of Foreign Missions. *Boston.* 1856. 8vo, pp. 84. + Second Edition. *New York.* 1856. 8vo, pp. 61. 69851

The Report of the Deputies of the Council of Trade, in France, to the Royal Council, concerning the Commerce of that Nation to their American Islands, Guinea, the Levant, &c. *London.* 1744. 8vo. 69852

In French and English.

Report of the Deputies of the United Moravian Churches, with the Acts for encouraging the United Brethren to settle in the American Colonies, and an Appendix of the Vouchers referred to. *London.* 1749. Folio. 69853

See also No. 69731, *supra.*

Report of the Dinner given to Charles Dickens In Boston: Feb. 1, 1842. *Boston: William Crosby and Company.* 1842. 12mo, pp. 66. 69854

Corrected title of No. 20005, *note*, Vol. v.

Report of the Directors of the Anglo-Mexican Mining Association, ... January, 1827. *London: Printed by Richard Clay.* 1827. 8vo, pp. 62. Continued. 69855

Report of the Directors of the National Mining Company, ... with Statements from the ... Treasurer. ... 1860. *Pittsburgh: Printed by W. S. Haven.* 1860. 8vo, pp. 25. Plan. Continued.

Report of the Directors of the Western and Northern Inland Lock Navigation Companies, in the State of New-York, to the Legislature. Together with the Report of Mr. William Weston, Engineer. *New-York: Printed by George Forman.* 1796. 4to, pp. 20. N. 69857

Also for 1798. B.

Report of the Examination of the Shakers of Canterbury and Enfield, before the New-Hampshire Legislature, at the November Session, 1848 ... [with] the Bill which passed the House of Representatives; the Proceedings in the Pillow Case; together with the Letter of James W. Spinney. From Notes taken at the Examination. *Concord, N. H.: Printed by Ervin B. Tripp.* 1849. 8vo, pp. 100. B. 69858

Report of the Excursion made by the Executive and Legislatures of the States of Kentucky and Tennessee, to the State of Ohio ... Jan. 1860; On the Invitation of the Governor and Legislature of Ohio and the Citizens of Cincinnati. ... *Robert Clarke & Co., Cincinnati.* 1860. 8vo, pp. 139. C., H. 69859

On the opening of the Louisville and Nashville Railroad.

Report of the Executive Committee of the American Union, at the Annual Meeting of the Society, May 25, 1836. *Boston: Printed by Perkins & Marvin.* 1836. 8vo, pp. 39. 69860

Report of the Executive Committee of the Bell and Everett Club of Marion, Ala., touching the Record of John Bell's Votes in Congress. [With Benj. H. Hill's Speech. *Marion: American Job Office.* 1860.] 8vo, pp. 16. B. 69861

Report of the Formation of the African Education and Civilization Society, containing the Preamble and Resolutions passed at their First Meeting, the Constitution and Officers of the Society, ... *New York;* 1845. 8vo, pp. 8. 69862

Report of the General Agent of the State of New York, for the Relief of Sick, Wounded, Furloughed and Discharged Soldiers. *Albany: Comstock & Cassidy, Printers.* 1864. 8vo, pp. 134. 8 Maps and Plans. H. 69863

Improved title of No. 53917, Vol. XIII.

Report of the General Superintendent of Freedmen. *See* [Eaton (J.)], Vol. VI., No. 21729.

Report of the Geological Survey and Condition of the Twin Mine, in the County of Guilford, North Carolina, by Prof. Montroville Wilson Dickeson, M.D., of Philadelphia ... *Philadelphia: J. B. Chandler, Printer.* 1860. 8vo, pp. 11. B. 69864

Report of the Home Committee. *See* Vol. IX., No. 37084.

A Report of the Important Hearing on the Memorial of the New England Coal Mining Company, for Encouragement from the State; and on the numerous Petitions of the Freeholders in aid of the same; ... with the Report of the Committee ... in favor of the Prayer of the Memorialists and Petitioners, and of a Geological and Agricultural Survey of the State, in 1838. *New-England.* 1838. 8vo, pp. viii, 148. H. 69865

Report of the Joint Committee, appointed to consider What further measures ought to be taken for the Accommodation of

the President of the United States; And to whom was referred the message from the President ... concerning the disposition of the property of the United States, in his possession. February 27, 1801. ... [*Washington.* 1801.] 8vo, pp. 12. 69866

... Report of the Joint Committee on Federal Relations. *See* Vol. XI., No. 45336.

Report of the Joint Committee on Reconstruction. *See* Vol. IV., No. 15593.

Report of the Joint Committee on the Conduct of the present War. [*Washington.* 1862.] 8vo, pp. 8. 69867

Report of the Joint Committee on the Conduct of the War, on the Origin, Progress and Results of the late Expedition to Florida. [*Washington.* 1864.] 8vo, pp. 25. 69868

... Report of the Joint Committee on the Conduct of the War. [37th Congress, 3d Session.] In Three Parts. *Washington: Government Printing Office.* 1863. 3 vols., 8vo, pp. 756; 512; 659. 69869

Vol. I. Army of the Potomac; Vol. II. Bull Run to Ball's Bluff; Vol. III. Western Department, etc.

Report of the Joint Committee on the Conduct of the War, at the Second Session Thirty-eighth Congress. ... *Washington: Government Printing Office.* 1865. 3 vols., 8vo, pp. lxxvii, 3–524, 249; xlix, 3–401, viii, 3–260, 182; 23, iv, 3–120, vi, 3–108, 3–100, 119, 88. B. 69870

Vol. I. Army of the Potomac, Battle of Petersburg; Vol. II. Red River Expedition, Fort Fisher Expedition, Heavy Ordnance; Vol. III. Sherman-Johnston, Light-Draught Monitors, Massacre of the Cheyenne Indians, Ice Contracts, Rosecrans's Campaign, Miscellaneous.

Also: Supplemental Report of the Joint Committee on the Conduct of the War, In Two Volumes. Supplemental to Senate Report No. 142, 38th Congress, 2d Session. ... *Washington: Government Printing Office.* 1866. 2 vols., 8vo, pp. (4), 391, 472; (4), 217, 23, 13, 12, 77, 7, 32. 13 maps and plans. B.

Contains reports of Generals Sherman, Thomas, Pope, J. G. Foster, and others.

Report of the Joint Delegation appointed by the Committees on the Indian Concern of the Yearly Meetings of Baltimore, Philadelphia and New York ... to visit the Indians under the care of Friends, in the Northern Superintendency, State of Nebraska, ... 1869. *Baltimore: Printed at the office of J. Jones.* 1869. 12mo, pp. 66. + Second Edition. [*Ibid.*] 1869. 12mo, pp. 66.

Report of the Joint Select Committee on Federal Relations [of the Connecticut General Assembly], on the Kansas and Nebraska

Territorial Bill. May, 1854. (By Order of the Senate.) *New Haven: Babcock & Wildman, State Printers.* 1854. 8vo, pp. 7.

Report of the Joint Select Committee [of the Confederate States] ... March 3, 1865, on the Condition and Treatment of Prisoners of War. [*Richmond.* 1865.] 8vo, pp. 17. 69873

Report of the Judge Advocate-General on the "Order of American Knights," or "Sons of Liberty." A Western Conspiracy in aid of the Southern Rebellion. *Washington.* 1864. 8vo, pp. 16. 69874

Report of the Judges of the Hartford County Court, concerning the Hartford County Jail, with By-Laws, &c., to the General Assembly. May, 1838. *New Haven: Palladium Office Press.* 1838. 8vo. B. 69875

Report of the Labrador Mission, for 1865, 1866, 1867. [*Quebec?* 1867.] 8vo, pp. 47, (1). H. 69876

... Report of the Law Officers. *See* [Harding (J. D.)], Vol. VIII., No. 30335.

Report of the Lords Commissioners for Trade and Plantations. *See* Walpole (*Hon.* T.) *and others.*

The Report of the Lords Committees, Appointed by the House of Lords to Enquire into the several Proceedings in the Colony of Massachuset's Bay, in Opposition to the Sovereignty of His Majesty, in His Parliament of Great Britain, over that Province; and also what hath passed in this House relative thereto, from the First Day of January, 1764. *London: Printed by Charles Eyre & William Strahan.* MDCCLXXIV. Folio, pp. (2), 35. BA., J.C.B. + [*Ibid.*] MDCCLXXIV. 8vo, pp. 62. J.C.B. 69877

Report of the Lords of the Committee of Council, appointed for the Consideration of all Matters Relating to Trade and Foreign Plantations .... *London.* 1785. 8vo, pp. 91. 9 folded tables.

Report of the Lords of the Committee of Council appointed for the consideration of all Matters relating to Trade and Foreign Plantations; submitting ... the Evidence and Information they have collected ... concerning the present State of the Trade to Africa, and particularly the Trade in Slaves ... and concerning the Effects and Consequences of this Trade, as well in Africa

and the West Indies as to ... this Kingdom. *London: J. Debrett.* 1789. Folio. 69879

See "Monthly Review," vi. 329.

A Report of the Lords of the Committee of the Privy Council appointed for all Matters relating to Trade and Foreign Plantations, on the Commerce and Navigation between His Majesty's Dominions and the Territories belonging to the United States of North America. 28th January 1791. [*London.* 1791.] 4to, pp. 117, Appendix lxi. J.C.B., C. 69880

Prepared by Lord Liverpool.

Report of the Majority and of the Minority of the Committee on Indian Affairs [to the New York Legislature] in relation to the Claims of the Moheconic, now called Stockbridge Indians, March 21, 1855. [*Albany.* 1855.] 8vo, pp. 15. 69881

Report of the Managers, of the Free Produce Association of Friends, of New York Yearly Meeting. Adopted at the Annual Meeting of the Association, held Fifth Month 29, 1849. *New York: Egbert Hovey, & King.* 1849. 18mo, pp. 8. 69882

The Report of the Meeting for Sufferings respecting the Aborigines. *See* Vol. IX., No. 34674, *and add* + Second Edition. *London: Edward Marsh.* 1843. 8vo, pp. 12. 69883

Report of the Minister of Finance on the Reciprocity Treaty with the United States. Also, the Memorial of the Chamber of Commerce of St. Paul, Minnesota, and Report of Congress, U. S., thereon. ... *Quebec: Printed by Stewart Derbishire and George Desbarats.* 1862. 8vo. 69884

A Report of the Minority in the Convention on Domestic Missions, held in Cincinnati, November, 1831. By a Committee. *Cincinnati.* 1831. 8vo, pp. 48. 69885

Report of the Minority of the Committee of the Primary School Board, on the Caste Schools of the City of Boston; with some Remarks on the City Solicitor's Opinion. *Boston: A. J. Wright's ... Press.* 1846. 8vo, pp. 36. 69886

Report of the Naval Committee to the House of Representatives, August, 1850, in Favor of the Establishment of a Line of Mail Steamships to the Western Coast of Africa, and thence via the Mediterranean to London; designed to promote the Emigration of Free Persons of Color from the United States to Liberia: also to increase the Steam Navy, and to extend the Commerce of

the United States. With an Appendix added by the American Colonization Society. *Washington: Printed by Gideon and Co.* 1850. 8vo, pp. 79. 69887

The Report of the Naval Ranks Board. (From the Baltimore American, February 14, 1870.) [*Baltimore.* 1870.] 12mo, pp. 3

Report of the Parliamentary Select Committee on Aboriginal Tribes. *See* Vol. IX., No. 34675.

Report of the Postmaster General ... *Washington.* 1804. 8vo, pp. 9. Continued. 69889

See also Confederate States, Vol. IV., Nos. 15387–8, *and* Post-Office, Vol. XV.

Report of the President of Harvard University. *See* [Quincy (J.)], Vol. XVI., No. 67240.

Report of the Proceedings and Testimony at the Coroner's Inquest, in the Case of the Explosion on the Steamboat Empire State, on ... July 26, 1856. [Taken at the Examination for the Coroner.] *Fall River: Almy & Milne, Printers.* 1856. 8vo, pp. 63, (1). B. 69890

Report of the Proceedings at the Formation of the African Education Society: Instituted at Washington, December 28, 1829. With an Address to the Public, by the Board of Managers. *Washington:* 1830. *Printed by James C. Dunn, Georgetown, D. C.* 8vo, pp. 16. 69891

Report of the Proceedings of a Convention and Conference of Ministers and Delegates of Christian Churches, convened at New Bedford, October 7, 1834. ... *Boston: Tuttle and Weeks.* 1834. 12mo, pp. 19. H. 69892

A Report of the Proceedings of an Ecclesiastical Council. *See* [Brewster (H. B.)], Vol. II., No. 7779.

... Report of the Proceedings of Professed Spiritual Agents. *See* [Lunt (G.)], Vol. X., No. 42706.

Report of the Proceedings of the Great Anti-Slavery Meeting, held at the Town Hall Birmingham [England], ... October 14th, 1835; with ... Notices of the Condition of the apprenticed Labourers in the West Indies ... *Birmingham: Printed by B. Hudson.* 1835. 8vo, pp. vi, 26. B. 69893

Report of the Proceedings of the Joint Committee appointed to prepare and present Medals to the New York Regiment of

Volunteers [for the Mexican War], with the Rolls of the Companies. *New York.* 1848. 8vo. 69894

See also Vol. XIII., No. 54660.

Report of the Proceedings of the National Convention of Fire Underwriters, held in ... New York, ... July, 1866. *New York: Sanford, Harroun & Co., Printers.* [n. d.] 8vo, pp. 31. H.

A Report of the Proceedings of the Second American Health Convention. New York, May 8, 1839. *Boston.* [1839.] 8vo, pp. 16. 69896

Report of the Royal Commissioners for inquiring into the Laws of Naturalization and Allegiance; ... with an Appendix containing An Account of British and Foreign Laws, ... and other Papers. *London: Printed by George Edward Eyre and William Spottiswoode.* 1869. Folio, pp. xv, 156. BA., C. 69897

Report of the Secretary of State. *See* United States, *State Department.*

Report of the Secretary of the Interior. *See* United States, *Interior Department.*

Report of the Secretary of the Navy. *See* United States, *Navy Department.*

Report of the Secretary of the Navy [of the Confederate States]. November 5th, 1864. *Richmond.* 1864. 8vo, pp. 52.

Report of the Secretary of the Treasury. *See* United States, *Treasury Department, and also* Texas

Report of the Secretary of the Treasury [of the Confederate States. Followed by:] Report of the Commissioner of Taxes ... *Richmond, Nov.* 7, 1864. 8vo, pp. 56. 69899

See also Vol. IV., Nos. 15393–5.

... Report of the Secretary of War communicating the Several Pacific Railroad Explorations. In Three Volumes. *Washington: A. O. P. Nicholson, Printer.* 1855. 3 vols., 8vo, and one volume of maps. 69900

With title-heading, "33d Congress, 1st Session. House of Representatives. Ex. Doc. No. 129." Contents:

Vol. I. Report of the Secretary of War, pp. (2), 43; An Examination ... of the Reports of Explorations ... in 1853–'54, and ... previous ... by Capt. A. A. Humphreys & Lieut. G. K. Warren, pp. 96; Memoranda on Railways, by Geo. B. McClellan, pp. 96–116, (1); Report of Maj.-General Thos. S. Jesup ... upon ... transporting Troops

and Supplies, pp. 4; Report of Exploration ... near the forty-seventh and forty-ninth parallels from St. Paul to Puget Sound, by I. I. Stevens [with supplementary reports], pp. xii, 599, Index xv.

Vol. II. Report of Exploration ... near the 38th and 39th parallels ... from the mouth of the Kansas to Sevier River, by Lieut. E. G. Beckwith, pp. (8), 149; Report of Explorations ... on the line of the forty-first parallel, by Lt. E. G. Beckwith, 1854, pp. 136; Report of Explorations ... near the thirty-fifth parallel ... from the Mississippi River to the Pacific, by Lieut. A. W. Whipple, pp. 154, vi, errata ii; Report of Exploration ... near the thirty-second parallel ... from the Red River to the Rio Grande, by Brevet Captain John Pope, pp. 324.

Vol. III. Report of Explorations ... near the thirty-second parellel ... between ... the Rio Grande, and ... the Gila, by Lieut. Jno. G. Parke, pp. (4), 32; Extract from report of Lieutenant Colonel Emory, pp. 33–53; Report of a reconnaissance and survey in California ... in 1853, by Lieut. R. S. Williamson, pp. 61; Preliminary Geological Report, by William P. Blake, pp. 80; Report of F. W. Lander of a survey ... from Puget's Sound ... to the Mississippi River, pp. +.

For the quarto edition *see* No. 69946, *infra*.

Report of the Secretary of War. *See* Confederate States, Vol. IV., Nos. 15396–15400, *and* United States, *War Department*.

Report of the Select Committee appointed by the Planters' Convention [of the Confederate States. n. p.] 1862. 8vo.

Report of the Select Committee of the House of Assembly, on the Embarrassments of the Country. Read, November 9, 1837. *Trenton: Printed by James T. Sherman.* 1837. 8vo, pp. 9, (1). 69902

... Report of the Select Committee of the House of Representatives, to which were referred the Messages of the President ... Of the 5th and 8th February, and 2d March, 1827, with Accompanying Documents: and a Report and Resolutions of the Legislature of Georgia. March 3, 1827. ... *Washington: Printed by Gales & Seaton.* 1827. 8vo, pp. xi, 846. 69903

Relates to the Indians of Georgia.

Report of the Select Committee of the Senate ... in relation to the Proceedings of the Board of Commissioners on the Claims against Mexico. March 28, 1854. *Washington.* 1854. 8vo, pp. xvi, 386. 69904

Report of the Select Committee on Emancipation. *See* Vol. VI., No. 22403.

The Report of the Select Committee on Emigration in 1826, with a brief Analysis of the Evidence and Appendix. *London: John Murray.* 1827. 8vo, pp. 177. 69905

Report of the Select Committee relative to the Soldiers' National Cemetery. *See* Vol. VII., Nos. 27246–7.

Report of the Special Committee of Nine on the Condition of Our [*i. e.* the Protestant Episcopal] Church as affected by the Condition of our Country ... [*New York.* 1862.] 8vo, pp. 8.

Report of the Special Committee of the House Appointed to Inquire into all the Facts and Circumstances Connected with Contracts and Agreements by or with the Government, Growing out of its Operations in Suppressing the Rebellion, with Testimonies. [*Washington.* 1861.] 8vo. 69907

Report of the Special Committee of the House of Representatives [of the Confederate States], February 11, 1865, on the Pay and Clothing of the Army. *Richmond.* 1865. 8vo, pp. 5.

Report of the Special Committee on the Payment of Claims [from the Confederate States], May 26, 1864. [*Richmond.* 1864.] 8vo, pp. 7. 69909

Report of the State Convention held at ... Albany, to select ... Candidates for President and Vice-President of the United States of America. *New York: Sickels, Printer to the General Republican Committee.* 1828. 8vo. B. 69910

Prepared by Ambrose Spencer, and others, Committee.

Report of the Superintendent of the Coast-Survey. *See* Vol. IV., No. 13821.

Report of the Surgeon General ... 1865. *Washington.* 1866. 8vo, pp. 7. Continued. 69911

Report of the Survey of a Section of the River Delaware. *See* Vol. XV., No. 62179.

Report of the Tax Committees. *See* Vol. I., No. 3188.

Report of the Town's Committee On the Petition of Isaac P. Davis and others, for liberty to build a Mill Dam and Turnpike Road from the bottom of Beacon-Street, and for other Mill Improvements [with other documents, relating to the establishment of the Boston and Roxbury Mill Corporation. *Boston.* 1814.] 8vo, pp. 28. M. 69912

Report of the Trial of Fourteen Negroes, at the Court-House, Montego-Bay, January 28, 1824, and the two following days, on

a charge of Rebellious Conspiracy; with the Arguments of the Advocates, and the Speeches of the Judges. *Printed at Montego-Bay, Jamaica.* 1824. 8vo, pp. 55, (1). c. 69913

Report of the Trial of Henry Bedlow for Committing a Rape on Lanah Sawyer, with the Arguments of the Counsel on each side, at a Court of Oyer and Terminer and Gaol Delivery for the City and County of New York, held 8th October, 1793. ... Impartially taken by a Gentleman of the Profession. *New York: Printed according to Act of Congress.* M.DCC.XCIII. 18mo, pp. 62.

Very rare. A copy was sold at R. W. Bleecker's sale in New York, November, 1872, for $18.

A Report of the Trial of Pedro Gibert, Bernardo de Soto, Francisco Ruiz, Nicola Costa, Antonio Ferrer, Manuel Boyga, Domingo de Guzman, Juan Antonio Portana, Manuel Castillo, Angel Garcia, Jose Velazquez, and Juan Montenegro alias Jose Basilio de Castro, before the United States Circuit Court, on an indictment charging them with the Commission of an Act of Piracy, on board the Brig Mexican, of Salem; ... By a Congressional Stenographer. *Boston: Russell, Odiorne & Metcalf.* ... 1834. 8vo, pp. 80. 69915

See also "Trial of the Twelve Spanish Pirates."

Report of the Trustees of the M'Donogh Educational Fund and Institute, together with the Letters of Brantz Mayer and C. Roselius, Esqs. *Baltimore: Bull & Tuttle.* 1860. 8vo, pp. 6, (1).

See also Vol. XI., Nos. 43176–7.

Report of the Trustees of the Subscription Fund for the Benefit of Cambridge Volunteers. *Cambridge: Press of John Ford.* 1863. 8vo, pp. 10, (4). B. 69917

Signed: Charles Beck, Chairman.

A Report of the Trvth of the fight, 1591. *See* [Raleigh (*Sir* W.)], Vol. XVI., No. 67585.

Report of the "Union Committee" appointed by the Meeting of the Signers of the Memorial to Congress, held on the 11th day of February, 1834, at the Merchants' Exchange, in the City of New York. [On the Removal of the Public Deposites and a National Bank.] *New York: Harper & Brothers.* 1834. 8vo, pp. 34, (1). 69918

Signed by Albert Gallatin and others.

Report of the Whig Investigating Committee. *See* Vol. XV.,

No. 64430, *and add* + [Another edition. *Ibid.*] 1848. 8vo, pp. 23.

Report of Vessels sunk and burnt in the Pamunkey River, by Captain Chas. S. Carrington, A.Q.M., under the Orders of General Joseph E. Johnston and others. [*Richmond.* 1863.] 8vo, pp. 5. B. 69919

Signed: Chas. S. Carrington, Richmond, March 10, 1863, and addressed "To the Congress of the Confederate States."

... A Report on Barracks and Hospitals, with Descriptions of Military Posts. [By John S. Billings.] *Washington: Government Printing Office.* 1870. 4to, pp. xxxiii, 494. 13 Maps and Plans. B. 69920

Circular No. 4 of the Surgeon General's Office, December 5, 1870.

Report on Congregationalism, including a Manual of Church Discipline, together with the Cambridge Platform, adopted in 1648, and the Confession of Faith, adopted in 1680. *Boston.* 1846. 12mo, pp. 128. W. 69921

See also Vol. III., No. 10120, *and* Vol. XV., No. 63343, *note.*

Report on Contracts. *See* United States, *War Department.*

Report on Internal Revenue Frauds. *See* [Darling (W. A.)], Vol. V., No. 18589.

Report on Normal Schools, made ... to a Convention of the Friends of Education, held in Mount Holly, ... 1847; to which is prefixed, a Preliminary Notice of the Proceedings of said Convention. *Burlington* [*N. J.*]: *E. Morris, Printer.* M DCCC XLVII. 8vo, pp. 28. H. 69922

Report on Stopping the ... Mail. *See* [Johnson (R. M.)], Vol. IX., No. 36277.

Report on Surveys for the Extension. *See* [Nott (S.)], Vol. XIII., No. 56051.

Report on the "Circumstances attending the Surrender of the Navy Yard at Pensacola, and the Destruction of the Property of the United States at the Navy Yard at Norfolk, and at the Armory at Harper's Ferry, etc. [*Washington.* 1862.] 8vo, pp. 21.

Report on the Coal Mines of the Cantons of Bocas del Toro, Province of Chiriqui, Republic of New Granada. *New York.* 1853. 8vo, pp. 19. Map. 69924

Report on the Commerce of the United States, and its most Urgent Necessities. Published by the Association for the Increase and Extension of American Commerce. *New-York: John W. Amerman, Printer.* 1861. 8vo, pp. 11. H. 69925

Report on the Commercial Relations of the United States with Foreign Nations; Comparative Tariffs; Tabular Statements of the Domestic Exports of the United States; Duties on Importation of the Staple Products of the United States into Foreign Countries, &c. *Washington.* 1842. 8vo, pp. 594, Appendix 118.

See also Vol. VI., No. 24650.

Report on the Condition of Government Cotton contiguous to the Mississippi River and its Tributaries. May 16, 1864. [*Richmond.* 1864.] 8vo, pp. 7. C. 69927

Report on the Country between Frampton in the County of Dorchester, and the Head Waters of the River St. John. *Quebec.* 1825. 8vo, pp. 71. 69928

In French and English.

A Report on the Currency. *See* Vol. V., No. 17993.

Report on the Epidemic Small Pox and Chicken Pox ... in New-York ... last Autumn and Winter, explanatory of the Causes of supposed Failures of the Vaccine Disease. [By a Committee of the Medical Society of the City and County of New-York, presented April 1, 1816.] ... *New-York: Printed by G. Forman.* 1816. 8vo, pp. 28. 69929

Report on the Establishment of a Farm School. *See* [Jackson (C.)], Vol. IX., No. 35394.

Report on the Expediency of Celebrating in future the Landing of the Pilgrims, on the Twenty-first day of December, instead of the Twenty-second day of that month. By a Committee of the Pilgrim Society. *Boston: Tuttle & Dennett, Printers.* 1850. 8vo, pp. 12. M. 69930

Report on the Exploration of the Country between Lake Superior. *See* Vol. III., No. 10590.

Report on the Finances of the United States of America. ... 1831. *London: John Miller.* 1832. 8vo, pp. 33, (1). 69931

Report on the History and Progress of the American Coast Survey, up to the Year 1858. By the Committee of Twenty. [*Washington.*] 1857. 8vo, pp. 88. 69932

Report on the Importance. *See* [Marsh (D.)], Vol. XI., No. 44730.

Report on the Injustice and Inequality of the Militia Law of Massachusetts, with regard to the Rights of Conscience. [By a Committee appointed by the Peace Convention.] *Boston: Printed by Isaac Knapp.* 1838. 16mo, pp. 16. B. 69933

Signed: Edmund Quincy. Improved title of No. 45984, Vol. XI.

... Report on the Management of the Indians. *See* Vol. IX., No. 34677.

Report on the National Bank Currency Act, its Defects and its Effects [by a Committee appointed Oct. 6, 1863, at a Meeting of Bank Officers at the N. Y. Clearing House]. *New York: C. S. Westcott & Co., Printers.* 1863. 8vo, pp. 18. B. 69934

Signed by John E. Williams and John L. Everitt.

Report on the Penitentiary System. *See* [Haines (C. G.)], Vol. VII., No. 29552.

Report on the Projected Canal. *See* [Lockwood (A.)], Vol. X., No. 41748.

Report On the Proposed Trunk Line of Railway from an Eastern Part in Nova Scotia, through New Brunswick, to Quebec. [n. p. 1848.] 4to. 69935

Report on the Public Schools. *See* [Lothrop (S. K.)], Vol. X., No. 42146.

Report on the Red Slate Quarry. *See* [Mason (L.)], Vol. XI., No. 45473.

Report on the State of the Mint, and what further Measures are necessary to make the Institution more beneficial. Published by Order of the House of Representatives. *Philadelphia: Printed by Francis Childs.* M, DCC, XCV. 8vo, pp. 15. H. 69936

Report, on the Subject of a Communication, between Canandaigua Lake and the Erie Canal ... December, 1820 ... *Canandaigua: Printed by J. D. Bemis & Co.* 1821. 8vo, pp. 23. Map.

Report relating to the finding of a North-West Passage. [*London.* 1742.] Folio, pp. 7. J.C.B 69938

Dated August, 1742. The report of a Committee of the House of Commons upon the petition of the merchants of London to inquire into the discoveries made by the

ships Furnace and Discovery, the former commanded by Captain Middleton. *See* Vol. XII., No. 48858.

Report relative to the Enlargement of the Erie, Oswego and Champlain Canals, so as to admit Vessels of War. *Albany: C. Van Benthuysen.* 1862. 8vo, pp. 5. 69939

Report to the Inventors of the United States. *See* [Mott (J.)], Vol. XII., No. 51113.

Report to the Secretary of the Treasury from the Chief of the First Division National Currency Bureau, showing its Origin, Growth, and Present Condition, with details of work done, etc. By S. M. Clark. [*Washington.*] 1864. 8vo, pp. 168. 69940

Report with sundry Resolutions. *See* [Maxcy (V.)], Vol. XI., No. 47010.

The Reporter, a Partial Imitation of the Sixth Satire of the Second Book of Horace. *Washington: S. Snowden.* 1812. 8vo, pp. 14. 69941

The Reporter. A Periodical devoted to Religion, Law, Legislation, and Public Events. Conducted by R. Sutton [and others]. ... *Philadelphia: R. Sutton.* 1865. 8vo. 69942

Continued to four or more volumes.

Reports and Papers relating to a Canal. *See* [Fairbanks (C. R)], Vol. VI., No. 23665, and for imprint read: *Halifax.* 1826.

Reports, and Statistical Documents pertaining to the Ohio and Mississippi Railroads; extending from Cincinnati to St. Louis. *Cincinnati: Printed by John D. Thorpe.* 1853. 8vo, pp. 30, 32.

See also Vol. XIII., No. 56968.

Reports from the Departments of State [etc.] *See* United States, *State Department.*

Reports from the Special Committee on the petition of certain inhabitants of the District of Gaspe, complaining of various grievances; and other references. *Quebec.* 1830. 8vo. 69944

In French and English.

Reports of Experiments with the Williams' Patent Bullet. ... *New-York: Slater & Riley,* ... *Printers.* 1862. 8vo, pp. 20, (1).

... Reports of Explorations and Surveys, to ascertain the most practicable and economical route for a Railroad from the Missis-

sippi River to the Pacific Ocean. Made under the direction of the Secretary of War, in 1853–4 [1853–6], according to Acts of Congress of March 3, 1853, May 31, 1854, and August 5, 1854. ... *Washington: Beverley Tucker, Printer.* 1855–1860. 12 vols. in 13, 4to. 69946

Vols. I.–XI. have the title heading, "33d Congress, 2d Session, Senate, Ex. Doc., No. 78;" and the "Supplement to Volume I," *Washington: William A. Harris, Printer,* 1859, the heading, "35th Congress, 2d Session, Senate, Ex. Doc., No. 46." Another edition of Vol. XI., *Washington: George W. Bowman, Printer,* 1861, has the heading, "36th Congress, 2d Session, Senate, Ex. Doc." Another issue of vols. I.–XI. has the imprint, *Washington: A. O. P. Nicholson, Printer,* 1855–1859, and the heading, "33d Congress, 2d Session, House of Representatives, Ex. Doc., No. 91;" and Vol. XII., Books I. and II., *Washington: Thomas H. Ford, Printer,* 1860, the heading, "36th Congress, 1st Session, House of Representatives, Ex. Doc., No. 56."

Contents: Vol. I., 1855, pp. viii; Report of the Secretary of War [Jefferson Davis] on the several Railroad Explorations, pp. 33; An Examination ... of the Reports of Explorations for Railroad Routes from the Mississippi to the Pacific made ... in 1853–'54, and of the Explorations made previous to that time, which have a bearing upon the subject: by Capt. A. A. Humphreys & Lieut. G. K. Warren, pp. 35–111; Memoranda on Railways ... by Capt. Geo. B. McClellan, pp. 113–130; Report upon the cost of transporting troops and supplies to California, Oregon, New Mexico, ... by Major General Thomas S. Jesup, pp. 131–134; Report of Explorations for a Route for the Pacific Railroad, near the forty-seventh and forty-ninth parallels of north latitude, from St. Paul to Puget Sound, by I. I. Stevens, Governor of Washington Territory, [with supplementary reports], pp. vii, 651. Pages 402–449 contain reports on the Indian tribes of Washington Territory by George Gibbs, Lieut. John Mullan, James Doty and J. M. Stanley.

Supplement to volume I., 1859, Supplementary Report of Explorations ... near the forty-seventh and forty-ninth parallels of north latitude, from St. Paul to Puget Sound, by I. I. Stevens, Governor of Washington Territory, pp. (12); Part I., pp. (4), errata 11, (3), 19–333, index viii, with 3 maps and "General Report" plates I–LXX; Part II., Botanical Report [by J. G. Cooper and Prof. Asa Gray], pp. 72, and "Botany" plates I–VI; Part III., Zoological Report, pp. viii, (2), 399, with plates of "Insects" I and II, plates of "Mammals" II, V, VII, IX, XV, plates of "Birds" XI, XVI, XXVIII, XXI, XXIII–XXV, XXXVIII, plates of "Reptiles" XII–XVI, XIX–XXII, XXIX, XXXI, and plates of "Fishes" I, XI, XV, XVI, XIX, XX, XXXII, XXXIII, XLII–XLV, L, LI, LV, LX, LXIII, LXVII, LXIX, LXXII, LXXV; Appendixes, pp. 28. This volume was afterwards reissued as Vol. XII., Books I and II, as described *infra*.

Vol. II., 1855, pp. (4); Report of Explorations ... by Capt. J. W. Gunnison ... near the 38th and 39th parallels of north latitude, from the mouth of the Kansas River, Mo., to the Sevier Lake, in the Great Basin, Report by Lieut. E. G. Beckwith, pp. 128 and 13 plates; Report of Explorations ... on the line of the forty-first parallel of north latitude, by Lieut. E. G. Beckwith, pp. 114, errata 1 leaf, and "Geology" plates I–IV; Report on the Botany ... by John Torrey and Asa Gray, pp. 115–132 and "Botany" plates I–X; Synopsis of a Report of the Reconnaissance of a Railroad Route from Puget Sound via South Pass to the Mississippi River, by Fred. W. Lander, pp. 45; Report of Exploration ... near the thirty-second parallel of north latitude, from the Red River to the Rio Grande, by Brevet Captain John Pope, pp. iv, (2), 156; Report on the Botany ... by John Torrey and Asa Gray, with index, pp. 157–185, 1 leaf and "Botany" plates I–X; Report on the Geology ... by Wm. P. Blake, pp. 50 and 2 folded maps; Report of Exploration for that portion of a Railroad route, near the thirty-second parallel of north latitude, lying between Dona Ana, on the Rio Grande, and Pimas Villages, on the Gila, by Lieut. John G. Parke, pp. 28; Route near the thirty-

second parallel of north latitude, Extract from Report of a Military Reconnaissance, made in 1846 and 1847, by Lieut. Col. W. H. Emory, pp. 22.

Vol. III., 1856, Extracts from the (preliminary) Report of Lieut. A. W. Whipple ... upon the route near the thirty-fifth parallel, with an explanatory note by Capt. A. A. Humphreys, pp. (2), 36; Report of Explorations ... near the thirty-fifth parallel of north latitude, from the Mississippi River to the Pacific Ocean, by Lieut. A. W. Whipple ... assisted by Lieut. J. C. Ives, Part I., Itinerary, pp. (2), vii–x, vii, (1), 136 and 10 plates; Part II., Report on the Topographical Features and Character of the Country, pp. 77 and 10 plates; Part III., Report upon the Indian Tribes, by Lieut. A. W. Whipple, Thomas Ewbank, Esq., and Prof. Wm. W. Turner, pp. (2), 127 and 8 plates; Part IV., Report on the Geology of the Route [by Wm. P. Blake, Prof. James Hall and Jules Marcou], pp. vii, (1), errata 3 leaves, pp. 175, a folded map and 3 "Geology" plates.

Vol. IV., 1856, pp. (4); Part V., Report on the Botany [by J. M. Bigelow, George Engelmann, John Torrey and W. S. Sullivant], pp. vii, 193, a large folded map and "Cactaceæ" plates I–XXIV, "Botany" plates I–XXV, plates of "Mosses & Liverworts" I–X; Part VI., Report on the Zoology [by C. B. R. Kennerly], pp. 17, note 1 leaf; Appendices [of Astronomical, Magnetic, Climatological and Barometric Observations, etc.], pp. 288.

Vol. V., 1856, Report of Explorations in California for Railroad Routes, to connect with the routes near the 35th and 32d parallels of north latitude, by Lieut. R. S. Williamson, Part I., pp. (16), 43 and plates I–XII; Part II., Geological Report, by William P. Blake, pp. xvi, (2), 370, (2), Index xiii, and "Geology" plates I–XI, XIII, XII, XIII, Geology "Maps" I, III, and one not numbered, 8 folded geological maps, a plate marked "Sections 1, 2, 3, Plate I," plates of "Fossils" I–IX, XI, XII, and "Botany" plates I–X; Part III., Botanical Report, by E. Durand and T. C. Hilgard, pp. 15 and "Botany" plates I–XVIII; Part IV., Zoological Report, 3 leaves; Appendices, pp. 14.

Vol. VI., 1857, Report of Lieut. Henry L. Abbot ... upon Explorations ... from the Sacramento Valley to the Columbia River, made by Lieut. R. S. Williamson, ... assisted by Lieut. Henry L. Abbot, Part I., pp. (4), 134 and "General Report" plates I–XIII; Part II., Geological Report [by J. S. Newberry, T. A. Conrad, and E. N. Horsford], pp. 85 and "Geology" plates I–V; Part III., Botanical Report [by J. S. Newberry and others], pp 1–94, 97–102, and "Botany" plates I–XVI; Part IV., Zoological Report [by Dr. Charles Girard, J. S. Newberry, W. G. Binney, and S. F. Baird], pp. 114, note 1 leaf, index iv, and plates of "Fishes" XXIIa, XXIIb, XXVa, XXVb, XLa, XLVI, LXII, LXVI, LXVIII, LXX, LXXIV, plates of "Birds" XXVI, XXXIV, and plates of "Mammals" I, III, XXIX; Appendices, pp. 64, errata (1).

Vol. VII., 1857, Report of Exploration ... from San Francisco Bay to Los Angelos, California, west of the Coast Range, and from the Pimas Villages on the Gila to the Rio Grande, near the 32d parallel of north latitude, by Lieut. John G. Parke ... assisted by Albert H. Campbell, Part I., pp. 22, (2), 42, and "General Report" plates I–VIII; Part II., Geological Report, by Thomas Antisell, pp. 204, and "Palæontology" plates I–X, "Geology" plates I–XIV, and a folded geological map; Part III., Botanical Report, by John Torrey, M.D., pp. 28 and "Botany" plates I–VIII; Appendices [including Report upon the route from San Diego to Fort Yuma, via San Diego River, Warner's Pass, and San Felipe Cañon, by Charles H. Poole], pp. 116 and "Meteorology" plates I–XI; Conclusion of the Official Review of the Reports ... 1855–7, pp. 37, errata 1 leaf.

Vol. VIII., 1857, General Report upon the Zoology of the several Pacific Railroad Routes, Part I., Mammals, by Spencer F. Baird, pp. xlviii, 757, and plates of "Mammals" XVII–XXVIII, XXX–LX.

Vol. IX., 1858, Part II., Birds, by Spencer F. Baird ... with the co-operation of John Cassin and George N. Lawrence, pp. lvi, 1005.

Vol. X., 1859, Part III., Reptiles, by Spencer F. Baird, pp. 16 and plates of "Reptiles" XXIV–XXXVI; Part IV., Fishes, by Charles Girard, M.D., pp. xiv, 400, and plates of

"Fishes" VII, VIII, XIII, XIV, XVII, XVIII, XXIIC, XXVI, XXIX, XXX, XXXIV, XXXVII, XL, XLI, XLVIII, LIII, LIX, LXI, LXIV, LXV, LXXI; Zoological Report [to accompany Lieut. Beckwith's two Reports in vol. II.], pp. 27, index 1 leaf, and plates of "Mammals" IV, VI, X, plates of "Birds" XII–XV, XVII, XXXII, XXXV, plates of "Reptiles" XVII, XVIII, XXIII, XXIV, plates of "Fishes" XXIII, XLIX, LIV, LVI, LXIII, LXXV; Part VI., Zoological Report [to accompany Lieut. Whipple's Reports in vols. III. and IV.], pp. 64, and plates of "Mammals" VIII, XI–XIV, XVI, plates of "Birds" XVIII–XX, XXII, XXVII, XXIX–XXXI, XXXIII, XXXVI, XXXVII, plates of "Reptiles" XXV–XXVII, plates of "Fishes" III–VI, IX, X, XXI, XXIV, XXV, XXXV, XLb, LII, LVII, LVIII; Zoological Report [to accompany Lieut. Parke's Report in vol. II.], pp. 24, and plates of "Birds" I, IV, VI, "Reptiles" plate II; Part IV., Zoological Report [to accompany Lieut. Williamson's Reports in vol. V.], pp. (8), 97, and plates of "Reptiles" I, III–V, VII, VII, VIII–X, plates of "Birds" II, III, V, VII–X, plates of "Fishes" II, XII, XXII, XXVII, XXVIII, XXXI, XXXVI, XXXVIII, XXXIX, XLVII; Part IV., Zoological Report [supplementary to Lieut. Abbot's Reports in vol. VI.], pp. 13, and plates of "Reptiles" XI, XXVIII, XXX, XLIV.

Vol. XI., 1855, Memoir to accompany the Map of the Territory of the United States from the Mississippi River to the Pacific Ocean, giving a brief account of each of the exploring expeditions since A. D. 1800, with a detailed description of the method adopted in compiling the general map, by Lieut. Gouverneur K. Warren, pp. 120, and 4 maps; Topographical Maps, Profiles, and Sketches, to illustrate the various Reports, pp. iv, with 13 plates to Beckwith's Report in vol. II., and 32 large folded maps. This volume was reissued in 1861, with pp. 115, and 4 maps; pp. iv, with 13 plates and 32 large maps.

Vol. XII. (first issued in one volume as "Supplement to Volume I," 1859), Book I., 1860, Narrative and Final Report of Explorations ... near the forty-seventh and forty-ninth parallels of north latitude, from St. Paul to Puget Sound, by Isaac I. Stevens, Governor of Washington Territory, Part I., General Report, pp. 358, Appendixes and Index, 43, with "General Report" plates I–LXX, and 3 maps.

Vol. XII., Book II., 1860, Part II., Botanical Report [by J. G. Cooper and Prof. Asa Gray], pp. 76, and "Botany" plates I–VI; Part III., Zoological Report, pp. viii, (2), 399, with plates of "Insects" I and II, plates of "Mammals" II, V, VII, IX, XV, plates of "Birds" XI, XVI, XXVIII, XXI, XXIII–XXV, XXXVIII, plates of "Reptiles" XII–XVI, XIX–XXII, XXIX, XXXI, and plates of "Fishes" I, XI, XV, XVI, XIX, XX, XXXII, XXXIII, XLII–XLV, L, LI, LV, LX, LXIII, LXVII, LXIX, LXXII, LXXV.

For an edition in octavo *see* No. 69900, *supra*.

Reports of Hospital Physicians, and other documents in relation to the Epidemic Cholera of 1832. Published by order of the Board of Health. Edited by Dudley Atkins, M.D. ... *New-York: G. & C. & H. Carvill.* 1832. 8vo, pp. 200. Folded plan.

Reports of Sundry Commissioners, 1791. *See* Vol. XIV., No. 60576.

Reports | of the | Board of Treasury | Relative to Finance [Of the United States]. | [*Philadelphia: John Dunlap.* 1779?] Folio, 7 leaves. P. 69948

Title from Hildeburn's "Issues of the Press in Pennsylvania."

Reports of the Committee on the Judiciary of the Senate of the United States, made by the Honorable John Macpherson Berrien, on January 27 and March 3, 1845. With testimony

relating to the Violation of the Naturalization Laws. March 3, 1845. ... *Washington: Printed by Gales and Seaton.* 1845. 8vo, pp. 222. 69949

... Reports of the Majority and Minority of the Select Committee on the Pacific Railroad. *Washington: Thomas H. Ford, Printer.* 1860. 8vo, pp. 72. Map. 69950

Reports of the Operations of the Army of Northern Virginia. *See* [Lee (R. E.)], Vol. x., No. 39790. 69951

Reports of the Secretary of the Treasury. *See* United States, *Treasury Department.*

Reports of the Select Committee of Thirty-three on the Disturbed Condition of the Country. *Washington: Thomas H. Ford.* 1861. 8vo, pp. 71. 69952

Reports of the Trial Trip. *See* [Nicholson (J. W. A.)], Vol. XIII., No. 55224.

Reports on the Diseases of Cattle in the United States. *Washington: Government Printing Office.* 1869. 8vo. C. 69953

... Reports on the Extent and Nature of the Materials available for the Preparation of a Medical and Surgical History of the Rebellion. *Philadelphia: Printed for the Surgeon General's Office by J. B. Lippincott & Co.* 1865. 4to, pp. (2), 166. 7 Plates and Plans, and 2 Tables. B. 69954

Circular No. 6, Surgeon General's Office, Washington, Nov. 1, 1865.

Reports on the Property of the Hyko Silver-Mining Company, situated in the Pah-Ranagat Lake Mining District, Nevada. ... *New York.* 1869. 8vo, pp. 66. Plates and 5 Maps. B.

Reports on the Property of the Nelson Copper Mining Company, situated in Brome, Canada East. *Boston: Press of Geo. C. Rand & Avery.* 1864. 8vo, pp. 12. 2 Plans. H. 69956

Reports on the Stepping or Discipline Mill, at the New-York Penitentiary ... By the Mayor. *New-York: Printed by Van Pelt and Spear.* 1823. 8vo, pp. 32. BA. 69957

Reports received from Her Majesty's Secretaries of Embassy and Legation, respecting Coal. With ... Reports as to the Coal Production in the British Colonies. *London: Harrison & Sons.* 1867. 8vo, pp. 136. 69958

Reports relating to ... a Railway and a line of Electro-Magnetic Telegraph, through the Province of New Brunswick, from Halifax to Quebec. ... *Fredericton: J. Simpson, Printer.* 1847. 4to, pp. (4), 115. H. 69959

Reports upon Bridging the Delaware. Prepared by the Philadelphia Committee and the Committee of Camden, N. J. Authorized by Public Meetings in both Cities. *Philadelphia: Printed for General Circulation.* 1868. 8vo, pp. 28. Plate. 69960

Reports upon the property of the Naumkeag Mining Company of Lake Superior, Michigan. ... 1863. *Boston: Press of T. R. Marvin & Son.* 1863. 8vo, pp. 15, (1). Map and Plate. H.

The Repository. Containing a ... View of the most considerable Transactions ... at home and abroad, of the present times. To which is added a ... Collection ... of Original Letters, Speeches, and other Papers ... *London.* 1752. 8vo. 69962

The Repository: or Treasury of Politics and Literature, for MDCCLXX. Being a complete collection of the best Letters (including those of Junius) and Essays from the Daily Papers; so arranged as to elucidate each other, and illustrated with occasional Notes and References. *London: Printed for J. Murray* ... MDCCLXXI. 2 vols., 8vo, pp. iv, 556; (2), 495, 459–464. H. 69963

The running title is "The Treasury: or, Impartial Compendium."

The Repository; containing various Political, Philosophical, Literary, and Miscellaneous Articles. ... *London: Printed by W. Justins ... and sold by C. Dilly* ... M, DCC,LXXXVIII. 2 vols., 8vo, pp. (2), 5–492, Appendix, 149, (6); iv, 366, 128, Appendix, 99, (9). 69964

Vol. I. was published in fortnightly numbers; Vol. II. in monthly numbers.

The Repository. Devoted to the Cause of Truth, Virtue, and General Intelligence. Volume I. W. H. Starr, Editor and Proprietor. *Published Weekly: By W. H. Starr & Co., New-London. Conn.* 1858. 4to, pp. (6), 410. H. 69965

Continued to Feb. 15, 1860, or later, in two or more volumes.

The Repository of Knowledge, Historical, Literary, Miscellaneous and Theological. Vol. I. No. I. To be continued every month. [M. Arthur, Editor.] ... *Philadelphia: Printed by Hugh Maxwell. April* 15, 1801. 8vo, pp. 64, and covers. Continued.

Repository of Religion and Literature, and of Science and Art. J. M. Brown, Editor. Vol. IV. No. 1 ... *Baltimore: Printed by Bull & Tuttle. January*, 1862. 8vo, pp. 20, and covers. Continued. H. 69967

Managed by and devoted to the interests of colored men. Previously published as a quarterly at Philadelphia.

Die Repräsentanten der Vereinigten Staaten von America, im Congress versammlet, An das Volk überhaupt und an die Einwohner Pennsylvaniens und der angrenzenden Staaten insbesondere. [*Philadelphia: Henrich Miller*. 1776]. Folio, 1 leaf.

Title from Hildeburn's "Issues of the Press in Pennsylvania." *See also* No. 70002, *infra*.

Representacion al Exmo. Sr. Presidente de la Republica, por los hacendados de los Llanos de Apam, y Tratantes en el Ramo de Pulques, para que se suspenda la ley sobre aumento de fondos municipales. *Mexico: Andres Boix*. 1857. 4to, pp. 12. 69969

Representacion de D. Jean Orpen, Governador de la pacificacion y Poblacion de las Cumanagotos y Nueva Cataluña. [*Madrid?* 1632?] Folio, pp. 6. J.C.B. 69970

Representacion de la Diputacion Americana, à las Cortes de España. En 1º de Agosto de 1811. *Londres: En la Imprenta de Schulze y Dean*. 1812. 12mo, pp. 46, (1). C., H., M. 69971

Representacion de los Caporetos al Señor Gobernador del Distrito Federal. [*Mexico*. 1833.] 8vo. 69972

Representacion de los fundamentos de hecho, y derecho, que assisten á los conventos de la ciudad de Zelaya, y Pueblo de Yuririapundaro de Religiosos Hermitaños de el Orden de San Augustin, de la Provincia de San Nicolas Toletino de Michoacan, etc. *Mexico*. [n. d.] Folio. 69973

Representacion de los Haciendos de Buenos Ayres, al exmo. supremo Director, para el restablecimiento de los Saladeros, exportacion libre de todos los frutos del pais, arreglo del abasto de carnes, y otros puntos de economia politica. *Buenos-Ayres*. 1817. 8vo. 69974

Representacion de varios ciudadanos al Esc. Sr. Presidente de la Republica, pidiendo la Religiosa Observancia de las Capitulaciones de Tampico y Tuxpan, etc. *Mexico*. 1840. 8vo. 69975

Representacion del M. R. Arzobispo de Bogota. *See* [Mosquera (M. J.)], Vol. XII., No. 51067.

Representacion dirigida á la camara de Diputados por el Supremo Tribunal de Guerra y Marina. *Mexico.* 1835. 8vo.

Representacion dirigida al ... Presidente provisional de la República por la junta general directiva de la industria nacional sobre la importancia de esta, necesidad de su fomento y medios de dispensarselo. *Megico.* 1843. 8vo. 69977

Representacion dirigida al congreso general de la República Mexicana, a favor de los insurgentes, por el ciudadano José Ygnacio Gutierrez. *Mexico:* 1826. *En la Imprenta del Aguila.* 8vo, pp. 16. 69978

Representacion dirigida al rey de España, por un español que acaba de regresar de Mejico, sobre el reconocimiento de la independencia de América. *Burdeos.* 1829. 8vo, pp. 32. 69979

Representacion dirigida al Sr. Superintendente de la Hacienda pública. *Habana: Imprenta de Arazoza y Soler.* 1821. 8vo.

Representacion dirijida al Soberano Congreso general por el Ilustre Ayuntamiento y Venerable Clero secular y regular de la ciudad de Orizava, pidiendo el restablecimiento de la Sagrada Compañia de I H S. [n. p.:] *Imprenta de F. Mendarte.* 1841. 16mo, pp. 31. 69981

Representacion dirigida al supremo gobierno por la Direccion ... contestando a lo que ha expuesto la Junta de Puebla sobre proveer de algodon à las fabricas de la república. *Megico.* 1843. 8vo. 69982

Signed L. Alaman.

Representacion Juridica, allegato reverente, que haze Antonio Joseph Alvarez de Ron por parte de las Religiosas de esta noble Capital. Al Excmo. Señor Don Joseph Manso de Velasco, Virrey Governador y Capitan General de estos Reynos y Provincias del Peru y Chili. Para que su Excelencia se sirva de revocar ... el Aultro probeido el dia diez de Enero de este año de quarenta y siete; en que con parecer del Real Acuerdo de Justicia, mandó entre otros puntos Su E. que hara facilitar la mas prompta reparacion de la Ciudad, los Censos consignativos redimibles, impuestos sobre las Casas de ella, se reduxessen à la mitad de sus principales imposiciones, quedando en la porcion recidua dos por ciento. *Impresso en Lima: Por Francisco Sobrino.* 1747. Folio, 24 leaves.

Representacion | Politico Legal, | que haze | a nuestro Señor Soberano, | Don Phelipe Quinto, | (que Dios Guarde) | Rey Poderoso | de las Españas, | y Emperador Siempre Augusto, | de las Indias, | para que se sirva de declarar, | no tienen los Españoles Indianos obice para obte- | ner los empleos Politicos, y Militares de la Ame- | rica; y que deben ser preferidos en todos, | assi Eclesiasticos, como Se- | culares. | Don Juan Antonio de Ahumada, | Colegial actual de el Mayor de Santa Maria de | Todos Santos de Mexico, y Abogado de su | Real Audiencia. | [*Mexico?* 1740?] Folio, 22 leaves. 69984

Representacion por el clero de Mexico al Gobierno Supremo. [*Mexico.* 1847.] 8vo. 69985

Representacion que el Vecindario de Morelia dirige al Presidente de la Republica, General D. Antonio Lopez de Santa-Anna. *Morelia.* 1853. 4to, pp. 21. 69986

Representacion que hace Don Rafael Dávila a S. M. I. pidiendo la interesante reforma de los frailes. *Mexico:* 1822. *Imprenta de Doña Herculana del Villar y Sócios.* 8vo, pp. 16. 69987

Representacion que hace el ayuntamiento de esta capital a las augustas camaras en defensa de la industria agrícola y fabril de la República, atacada por la órden suprema sobre introduccion de efectos prohibidos. *México.* 1841. 8vo. 69988

Representacion que han elevado á las Cámaras de la Nacion los vecinos de Orizava, contra el proyecto de introducir en la Republica la tolerancia de cultos. *Mexico.* 1849. 8vo, pp. 23.

Representacion que los subditos ingleses hacen al Señor Ministro de S. M. B. *Mexico.* 1859. 8vo. 69990

Representacion y Manifiesto de los Españoles Americanos. *Mejico:* 1820. *Imprenta de Ontiveros.* 8vo, pp. 16. 69991

Representaciones del Real Tribunal de Mineria á favor de sú importante Cuerpo, y declaracion del Ex. Señor Virrey de estos Reynos, sobre que los utensilios, peltrechos, y demás efectos que inmediata, ó indirectamente conducen al laborio de las Minas no causen Alcabala. *Mexico.* 1781. Folio, pp. 57. 69992

The Representation and Petition of the Council-General of the Indian and African Company to the Parliament. *Edinburgh: Printed in the Year* 1700. 8vo, title, and pp. 19. J.C.B. 69993

Relates to the Scots Colony at Darien. *See also* Vol. v., No. 18567.

Representation from the Commissioners for Trade and Plantations, To the Right Honorable the Lords Spiritual and Temporal, In Parliament Assembled, In pursuance of their Lordships Addresses to His Majesty of the 1st and 5th of April, 1734. relating to the State of the British Islands in America, with regard to their Trade, their Strength, and Fortifications, and to what may be further necessary for the Encouragement of their Trade, and Security of those Islands: As likewise to such Encouragements as may be necessary to engage the Inhabitants of the British Colonies on the Continent in America, to apply their Industry to the Cultivation of Naval Stores of all kinds, and of such other Products as may be proper for the Soil of the said Colonies, and do not interfere with the Trade or Produce of Great Britain. *London: John Baskett.* 1734. 4to, pp. 19. 69994

The Representation of Minorities to Act with the Majority, in Elected Assemblies. *Philadelphia: John C. Clark, Printer.* 1844. 8vo, pp. 15. 69995

The Representation of New Netherland, concerning its Location, Productiveness and Poor Condition. Presented to the States General of the United Netherlands, and Printed at the Hague, in 1650, Translated from the Dutch for the New York Historical Society, with Notes, by Henry C. Murphy. *New York: Bartlett & Welford.* 1849. 8vo, pp. 88. A. 69996

From the "Collections of the New-York Historical Society," 2d series, II., 251–338. For the original edition and another translation *see* [Doncke (A. v. d.)], Vol. v., Nos. 20595–97.

Representation of the Board of Trade relating to the Laws made, Manufactures set up, and Trade carried on, in His Majesty's Plantations in America. [*London.* 1734.] Folio, pp. 20.

Dated at "Whitehall, January 23, 1733–4." Rich mentions a similar title under 1749. It states that "We are of opinion, that it would be more for the interest of the English Merchants that Duties upon Negroes should for the future be paid by the Purchaser than by the Importer; and His Majesty has, upon our Representation, been pleased to send an Instruction to that Effect to all his Governours in America."

Representation of the Council and Company of Scotland. *See* Vol. v., No. 18567.

Representation of the Lords Commissioners for trade and plantations to the King upon the state of His Majesties Colonies & Plantations on the Continent of North America, dated Sept. the 8th, 1721. [*Albany.* 1854.] 4to, pp. 42. 69998

From the New York Colonial Documents.

A Representation on behalf of the People called Quakers, to the President and Executive Council, and the General Assembly of Pennsylvania, ... 22d of 11 mo. 1781. [*Philadelphia.* 1782?] 8vo. + *Dublin: Reprinted by Robert Jackson, Meath-street.* 1782. 8vo. 69999

Signed John Drinker, Clerk. For other editions, *see* Vol. XIV., No. 60579.

A Representation to the King and Parliament, of some of the unparelled Sufferings of the People of the Lord call'd Quakers, in New England ... with the remarkable Judgments of God upon sundry of their Persecutors. *London.* 1669. Folio, 1 leaf.

Reprinted in Bishop's "New England Judged," 1703.

Representative Government and Electoral Reform. A Review of recent Publications on that Subject. ... *Boston: Prentiss & Deland ... Printers.* 1863. 8vo, pp. 28. A., B. 70001

The Representatives of the United States of America, in Congress assembled, To the People in General, and particularly to the Inhabitants of Pennsylvania, and the adjacent States. [*Philadelphia.* 1776.] Folio, 1 leaf. P. 70002

Dated "Philadelphia, December 10, 1776." Title from Hildeburn's "Issues of the Press in Pennsylvania." For an edition in German *see* No. 69968, *supra.*

A Reprint of the Reed and Cadwalader Pamphlets. *See* Vol. XVI., No. 68569.

A Reprinted Copy Of a Pamphlet published in New-York ... A Clear and Concise Statement of New-York and the Surrounding Country, containing a faithful account of ... Base Impositions ... practised upon British Emigrants ... *New-York: The Author.* 1819. 12mo. + *Reprinted by J. Ogle, Belper* [*Derbyshire, England.* 1819?] 12mo, pp. 30. 70003

See also Vol. XIII., No. 54196.

The Republic. A Monthly Magazine of American Literature, Politics, and Art. Thos. R. Whitney, Editor. ... *New York.* 1851–52. 4 vols., 8vo. 70004

Changed to a weekly, after January, 1853.

The Republic: A Monthly Magazine, devoted to the Dissemination of Political Information. Volume 1, from March to December, 1873. *Washington, D. C.: Republic Publishing Co.* [*J. M. Edmunds, Pres't.* 1873.] 8vo, pp. 623, Appendixes, xix, xxxix, 36, xxvii. B. 70005

Continued to 1877 or later in eight or more volumes.

The Republic of Letters; A Weekly Republication of Standard Literature. Vol. I. *New-York: Published for the Proprietors* [i. e. *Wm. Pearson?*], *at* 38 *Gold St.* MDCCCXXXIV. 4to, pp. (4), 416. BA. 70006

Contains the "Life and Essays of Dr. Franklin."

The Republic of Mexico Restored. *Mexico.* 1867. 8vo.

The Republic of the United States of America: its Duties to itself, and its Responsible Relations to other Countries. Embracing also a Review of the Late War between the United States and Mexico; its Causes and Results; and of those Measures of Government which have characterized the Democracy of the Union. *New York: D. Appleton and Co.* 1848. 8vo, pp. xii, 322.

The authorship has been attributed to Nahum Capen.

The Republic or The Oligarchy? Which? An Appeal against the Proposed Transfer of the Right to Vote from the People to the State. By One of the People. *New York: The American News Company, ... Francis & Loutrel ... Printers ...* 1866. 12mo, pp. 36. H. + By Rev. Geo. B. Cheever. [*Ibid.*] 1866. 12mo, pp. 36. H. 70009

La Republica. [No. 1–44.] *Mexico.* 1856. Folio. 70010

La República argentina. *See* Vol. III., No. 9039.

See also Vol. I., Nos. 1951–1959, Vol. III., No. 8998.

Memoria del Ministerio del interior de la Republica Arjentina presentada al Congreso nacional de 1864. *Buenos Aires.* 1864. 4to, pp. liv, 518. Continued. 70011

Ordenanzas para el rejimen de las aduanas de la republica Argentina. Edicion correjida por D. C. Aguirre. *Buenos Aires.* 1866. 18mo, pp. 270. 70012

Republica de Colombia. El Congreso ha acordado ... la siguiente ley ... Capitulo I. Del órden en la observancia de las leyes ... [1 de Mayo de 1825. *Bogota.* 1825.] Folio. 70013

Republica de Costa-Rica. Informe del Ministro de Hacienda Al Congres de 1852. *San Jose.* [1852.] Folio, pp. (2), 26. Table. 70014

República del Anáhuac. [*Mexico: Imprenta de Valdés.* 1823.] 8vo, pp. 8. 70015

Dated "Mexico á 5 de abril de 1823," and signed "Joaquin Infante."

La Republica Dominicana. *See* Vol. v., No. 20579.

República no es lo mas en habiendo libertad. [Colophon: *Mexico:*] *Imprenta de D. Mariano Ontiveros, año de* 1822. 8vo, pp. 8. 70016

Republicacion de la serie de Articula Editoriales dados a luz por "La Gaceta Mercantil" de Buenos Ayres sobre los avances del Comodore Ingles Purvis en el Rio de la Plata. *Buenos Ayres.* 1843. 8vo. 70017

Title from a bookseller's catalogue.

The Republican. [From August 27, 1819, to December 29, 1826.] *London.* 1820–1826. 14 vols., 8vo. 70018

Edited by R. Carlile.

Republican Campaign Documents, For the People to Read. *Boston: A. J. Wright, Printer.* [1855.] 8vo, pp. (2), 16, (2).

Republican Campaign Documents of 1856. A Collection of the Most Important Speeches and Documents issued by the Republican Association of Washington, during The Presidential Campaign of 1856. *Washington, D. C.: Lewis Clephane.* 1857. 8vo. 70020

Republican Campaign Edition for the Million. Containing The Republican Platform, the lives of Fremont and Dayton, ... also, The Declaration of Independence, and the Constitution of the United States. *Boston: John P. Jewett and Company.* 1856. 24mo, pp. 36, 32, (4). 2 Plates. H. 70021

The Republican Campaign Songster: a Collection of Lyrics, Original and Selected, specially prepared for the Friends of Freedom in the Campaign of Fifty-Six. ... *New York and Auburn: Miller, Orton and Mulligan.* 1856. 18mo, pp. 108. B. 70022

Republican Campaign Songster. By W. H. Burleigh. *New York.* 1860. 18mo. 70023

Republican Campaign Songster, for 1864. *Cincinnati: J. R. Hawley & Co.* 1865. 12mo, pp. 64. 70024

The Republican Compiler, comprising a Series of Pieces, in Prose and Verse. Selected from the best American Writers. By a Citizen of Pittsburgh [*i. e.* B. R. Evans]. *Pittsburgh: Cramer & Spear.* 1818. 12mo, pp. 262. C. 700_5

Proceedings of the REPUBLICAN CONVENTION, Monday, March 18, 1839. [*Richmond.* 1839.] 8vo, pp. 24. 70026

The Republican Court in the Time of Washington: or, Mrs. Washington's Reception Day. [A Picture by Daniel Huntington. With a key to the personages represented. n. p. 18—.] 4to, pp. 16. Plate. B. 70027

The Republican Crisis: or, an Exposition of the Political Jesuitism of James Madison. ... By an Observant Citizen of the District of Columbia. *Alexandria: Printed for the Author.* 1812. 8vo, pp. 56. BA., N. 70028

Republican Documents. Official Proceedings of the Republican Convention convened in ... Pittsburgh, Pennsylvania, on the twenty-second of February, 1856. *New York: Republican Committee.* 1856. 8vo, pp. 32. B. 70029

Republican Education, and Gradual Western March, of enlightened, laborious, virtuous, and happy generations, from all the present and future United States and Territories of North America, through their Rocky Mountains, to their North-west Coasts on the Pacific Ocean; whence, in time, further on—the only means, not only of extending knowledge and happiness all around the whole earth, but the only one, also, of maintaining their Union: nay, more, the only one of maintaining any of their Republics. *Louisville, Ky. Printed by S. Penn, Jr.* 1836. 8vo, pp. 24. 70030

A prospectus only.

Republican Festival. *See* [Austin (D.)], Vol. I., No. 2402.

Republican Form of Government; its Definition, Manhood Suffrage. [n. p. n. d.] 8vo. 70031

Republican Imperialism is not American Liberty. [n. p. *June*, 1863.] 8vo, pp. 43, errata 1 slip. B. 70032

Republican Magazine ... Extra. *Boston, September*, 1831. 8vo, pp. 24. 70033

An account of the State convention.

Republican Meeting in Hartford. [Held Feb. 11, 1856, to take into consideration the present exigencies in political affairs, and preliminary to the formation of a Republican party in the State of Connecticut. Hon. Thomas S. Williams, Pres't. *Hartford.* 1855.] 4to, pp. (3). B. 70034

Proceedings of the REPUBLICAN NATIONAL CONVENTION, held at Chicago, May 16, 17 & 18, 1860. *Albany: Weed, Parsons and Company, Printers.* 1860. 8vo, pp. (2), 153. S. 70035

See also Vol. IX., Nos. 36729, 36741, *and* Vol XV., Nos. 65894–6.

... Republican Opinions about Lincoln. [*New York.* 1864.] 8vo, pp. 16. 70036

With heading "Document No. 18."

The Republican Party in Tennessee reorganized. ... Memorial, Resolutions and Proceedings had at a Convention held at ... Nashville, February 16th, 1870, together with the Speeches of Hons. A. J. Fletcher and J. O. Shackelford. [*Nashville.* 1870.] 12mo, pp. 24. H. 70037

The Republican Prize Songster, composed of 100 original songs .... *The Philadelphia Republican Club.* 1856. 16mo, pp. 96

Republican Quarterly Review. Independent in Everything. Open to Free Discussion. Vol. I. No. I. ... *New York: James M. Law. July*, 1855. 8vo, pp. 144, and covers. Continued.

The Republican Scrap Book; containing the Platforms, and a Choice Collection of Extracts ... on Slavery and its Extension. ... *Boston: John P. Jewett & Co.* 1856. 8vo, pp. 80. B. 70040

The Republican Songster. Being a Collection of the most Modern and Patriotic Songs, now in vogue. *New-Hampshire: Printed for the Purchaser.* 1804. 24mo, pp. 24. BA. 70041

The Republican Songster, for the Campaign of 1864. *Cincinnati: J. R. Hawley & Co.* 1864. 16mo, pp. 64. B. 70042

Republican Union Festival, New York, Feb. 22, 1862. Liberty and Union, One and Inseparable. Speeches on the occasion. *New York: G. P. Putnam.* 1862. 8vo, pp. 27. 70043

Republican Watch-Tower. Edited by James Cheetham. *New York.* 1800–10. 11 vols., folio. 70044

A newspaper, published weekly and semi-weekly.

Republicanism of Methodism. [n. p. n. d.] 16mo, pp. 22.

Die Republick der Jesuiten.
Die Republik der Jesuiten. } *See* [Muratori (L. A.)], Vol. XII., No. 51426, *and* [Pombal (S. J. de C., *Marquis of*)], XV. 63901.

Der Republikanische Calender, Auf das 1782ste Jahr Christi, Welches ein gemein Jahr von 365 Tagen ist. ... Eingerichtet vor den 40sten Grad der Norder-Breite; sonderlich vor Pennsylvanien ... . Zum Vierten mal heraus gegeben. *Lancaster, Gedruckt und zu finden bey Theophilus Cossart und Companie, nahe bey der Prison, und gerade gegen ueber den drey gruenen Baeumen.* [1781?] Sq. 8vo, pp. (32). 70046

The first number appeared for 1779. Continued to 1783 or later.

La République Argentine. Finances, commerce, industrie lainière, immigration. Chemins de fer, mines, colonies. Rapport adressé au gouvernement de S. M. Britannique, par M. Francis Clarke Ford, secrétaire de la légation Brit. à Buenos-Ayres et présente au Parlement. *Paris.* 1867. 8vo, pp. 79. 70047

La République Argentine. Documents Officiels. Population —Immigration—Colonies agricoles—Concessions de terrains—Commerce—Industrie. *Paris: Rigal.* 1870. 8vo, pp. 48.

République de l'Equateur (Exposition universelle de 1867). Notice et catalogue. *Paris.* 1867. 8vo, pp. 64. 70049

La République des Jésuites. *See* [Pombal (S. J. de C., *Marquis of*)], Vol. xv., No. 63900.

Les Républiques de l'Amérique latine, considerées dans leurs rapports avec l'Église Catholique et le Concile Œcuménique du Vatican. *Paris: Lachaud.* 1870. 8vo. 70050

Requena (M. de). Exequias del rey Felipe III en Antequera valle de Oaxaca, por Fr. Martin de Requena. *Mexico.* 1623. 4to. 70051

Title from Ternaux, No. 456.

Requena (T.) Defensa de D. Joaquin Rangel, en la revolucion del dia 7 de junio de 1845. Por el General Tomas Requena. *Mexico.* 1845. 4to, pp. 16. 70052

Also: Segunda defensa de D. Joaquin Rangel, ante la Suprema Corte Marcial. ... *Mexico.* 1845. 4to, pp. 8.

Request der Gecommitteerdens van de Groenlandsche en Straat Davidsche Vischeryen, aan Hun Ed. Gr. Mogende, om voorzieninge tegen het verval van dezelve Vischeryen. [n. p. 1779.] Folio, pp. 8. 70053

REQUIER (A. J.) The Old Sanctuary. A Romance of the Ashley. By A. J. Requier, Author of the Spanish Exile, A Play, etc. ... *Boston: Redding & Company.* 1846. 12mo, pp. 197

REQUIER. Poems. By Augustus Julian Requier. *Philadelphia: J. B. Lippincott & Co.* 1860. 12mo, pp. 190. c. 70055

Re-Re-Commencement. *See* [Biglow (W.)], Vol. II. 5348.

Researches on America. *See* [McCulloh (J. H.)], Vol. XI., No. 43132.

Reseña de las festividades nacionales. *See* Vol. XII. 48653.

Reseña de los partidos, facciones y otros males que agobian á la Republica Mexicana, y particularmente al distrito federal. Escrita por V. C. Primera parte. *Mexico.* 1851. 4to, pp. iv, 80.

Reseña historica de las negociaciones diplomaticas entre España y Mejico. Ilustrada con documentos oficiales. *Madrid.* 1857. 4to, pp. 140. 70057

Reseña historica del establecimiento de ciencias médicas de la capital de Mégico. *Mégico.* 1839. 8vo. 70058

Reseña historica y esplicativa de los ultimos sucesos de Mexico. *Paris.* 1857. 8vo, pp. 83. 70059

In Spanish and French.

RESENDE (A. A. de). Epitome Rervm Gestarvm | in India a Lusitanis, anno superiori, iuxta exem-|plum epistolæ, quam Nonius Cugna, dux Indiæ|max. designatus, ad regem misit, ex vrbe Ca-|nanorio, IIII. Idus Octobris. Anno. | M.D.XXX. | Auctore Angelo Andrea Resendio Lusitano. | *Louanii apud Seruatium Zassenum, Anno* | M.D.XXXI. *Mense Iulio. Ad si-|gnũ Regni cœlorum.* | 4to, 16 leaves. Sig. A–D in fours. J.C.B. 70060

RESENDE (G. de). Lyuro das obras de Garcia de Resẽde que trata da vida e grãdissimas virtudes: e bõdades: magnanimo esforço: excellentes costumes e manhas e muy craros feitos do christianissimo: muito alto e muito poderoso principe el-Rey dõ Ioão o segundo deste nome: e dos Reys de Portugal o trezeno de gloriosa memoria: começado do seu nascimento e toda sua vida até a hora da sua morte: cõ outras obras que adiante se seguem. Com Priuilegio Real. [Colophon:] *A louuor de deos e da gloriosa virgem nossa senhora se acabou o liuro da vida e feytos delrey dom João ho segundo de Portugal ... Foy impresso em casa de Luys*

rodriguez livreiro delrey nosso senhor aos xij dias do mes de Junho de mil e quinhentos e quarenta e cinco annos. [1545.] Folio, title, privilege, prologue, cliii leaves, and table. 70061

Contains some notices of Christopher Columbus, Vasco de Gama, Brasil, etc. A second edition as follows:

RESENDE. Livro das obras de Garcia de Ressende que tracta da vida & grandissimas virtudes & bõdades: magnanimo esforço, excelentes costumes & manhas & muy craros feitos do christianissimo: muito alto & muito poderoso principe el Rey dom Joam ho segundo deste nome ... cõ outros obras que adiante se seguẽ. Vay mais acrescẽtado nouamente a este liuro hũa Miscellanea e trouas, do mesmo auctor & hũa variedade de historias, custumes, casos & cousas que em seu tẽpo accõtescerã. [Colophon:] *Foy impresso em Euora em casa de Andree de Burgos impressor do cardeal iffante, no fim de Mayo, do anno de mil & quinhentos. liiij.* [1554.] Folio, leaves (6), 134, 23, (4). 70062

Reprinted without the "Miscellanea," *Lisboa, por Simão Lopes*, 1596, folio; *Lisboa, por Jorge Rodriguez*, 1607, folio; and again as follows:

RESENDE. Chronica dos Valerosos e Insignes Feitos del Rey Dom Ioão II. de Gloriosa Memoria. Em que se refere, sua Vida, suas Virtudes, seu Magnanimo Esforço, Excellentes Costumes, & seu Christianissimo Zelo. Per Garcia de Resende, Com outras obras, que adiante se seguem & vay acrescentada a sua Miscellania. ... *Anno* 1622. *Em Lisboa. Com ... licenças ... Por Antonio Aluarez Impressor, & Mercador de Liuros: E feyta a sua custa.* [Colophon:] *Impressa ... por Antonio Aluarez ...* 1621. Sm. folio, leaves (10), 174. B. + Quinta [*i. e.* Sexta] Edição. *Lisboa, por Manuel da Silva*, 1752. Folio. + [Septima edição.] *Coimbra, na Real Officina da Univ.* 1798. 4to, pp. xxxii, 382.

Resignation. An American Novel. By a Lady. ... In Two Volumes. ... *Boston: Printed for the Author by John B. Russell.* 1825. 2 vols., 12mo, pp. 408; 444. B. 70064

Resignation. In Two Parts. *See* [Young (E.)]

The Resignation; or the Fox out of the Pit, and the Geese in, with B—g at the Bottom. *London: Printed in the Year* MDCCLVI. 8vo, pp. 10. J.C.B. 70065

Relates to Braddock's defeat on the Ohio, and Admiral Byng's failure in the Mediterranean.

Resistance no Rebellion. In which The Right of a British Parliament to Tax the American Colonies, is fully considered, and

found Unconstitutional: The Right of a Free People to Resist in Defence of their Laws and Constitution, Asserted and Vindicated: and The infamous Fallacies in John Wesley's Address to the American Colonies, exposed and censured. ... [*London:*] *Printed for N. Mand.* M DCC LXXV. 12mo, pp. (2), 65. 70066

See also Vol. IX., No. 36307.

Resistance to Laws of the United States; Considered in Four Letters to the Honorable Harrison Gray Otis, Esq. Late President of the Senate of Massachusetts. By Leolin. *Boston: Printed by J. Belcher. June* 30, 1811. 8vo, pp. 24. 70067

A corrected title of our No. 40048, Vol. X.

Resistance to Slavery every Man's Duty. A Report on American Slavery, read to the Worcester Central Association, March 2, 1847. [By Rev. George Allen.] *Boston: Wm. Crosby & H. P. Nichols.* 1847. 8vo, pp. 40. B. 70068

Resolutie, 1779. *See* Vol. IX., Nos. 36569–70.

Resolutie vande Ed. Mo. Heeren Staten van Vriesland vanden 23. Mey Stilo Toeghenomen Mitsgaders: Deductie vande Ed. Mo. Heeren Gecommitteerde Raden vande Ed. Groot Mo. Heeren de Staten van Hollandt ende West-Vrieslandt tegens deselve Resolutie van Vrieslandt. Over de Formulieren van Gebeden by de Staten van Hollandt ende West-Vrieslandt op den 23 Maert disselven Iaers gearresteert tot Leyden. [n. p.:] *Gedruckt by Cornelis vander Linden.* 1663. 4to. 70069

Résolution de L. H. P. les Etats de Zélande justifiée, précédée d'un tableau historique de toutes les négociations, dans lesquelles les Etats-Généraux ont eu une part essentielle dans la guerre présente. Avec toutes les pièces justificatives. *En Hollande.* 1780. 8vo, pp. 88, 56. 70070

The documents contain the English memorials on the landing of Paul Jones in Texel, 1779.

Resolutions, Acts and Orders. *See* Vol. IV., Nos. 15545, *note*, and 15591.

The Resolutions adopted at a Meeting of the Episcopalians at Mechanic Hall: Also Two Letters from ... John Jay, to the Rev. Cave Jones. *New-York, February*, 1812. 8vo, pp. 12.

This elicited: The Resolutions of Certain Episcopalians, at Mechanic-Hall, considered. [*New York.* 1812.] 8vo, pp. 15. Signed: An Episcopalian. New-York, January 16th, 1812. H.

Resolutions and Extracts from the Journals of the Hon. the Congress, relative to Continental Loan-Offices in the several States; And certain Letters, passed between Robert Morris, Esq; Superintendent of Finance—the Board of Treasury of the United States, and Abraham Yates, Jun. Esq; late Commissioner of the Continental Loan-Office of the State of New-York. *Printed in Albany, by Charles R. Webster, No. 36, State-Street, near the English Church.* M. DCC. LXXXVI. Sm. 8vo, pp. 31. N. 70072

Resolutions and Memorial of Citizens of New York having Claims upon France and other European States. *New York.* 1826. 8vo. 70073

Resolutions directing the Mode of Levying Taxes on Non-Associators in Pennsylvania. *Philadelphia: Henry Miller.* 1775. + [*Ibid.*] 1776. 8vo. 70074

Printed in English and German by order of the Assembly. Minutes Nov. 25. 1775. Title and note from Hildeburn's "Issues of the Press in Pennsylvania."

... Resolutions expressive of the determination of Georgia to prosecute the Present War with the utmost vigor and energy. *Richmond.* 1864. 8vo. 70075

Dated "House of Representatives, January 11, 1864."

Resolutions, Laws, and Ordinances, relating to the Pay, Half Pay, Commutation of Half Pay, Bounty Lands, and other promises made by Congress to the Officers and Soldiers of the Revolution; to the Settlement of the Accounts between the United States and the several States; and to funding the Revolutionary Debt. *Washington: Printed by Thomas Allen.* 1838. 8vo, pp. 506, Index 13. M. 70076

Edited by W. S. Franklin. Some copies end at p. 299.

The Resolutions of certain Episcopalians. *See* No. 70071, *supra, note.*

The Resolutions of Congress. *See* Vol. IV., Nos. 15404, 15590; *and* Vol. X., No. 38820.

The Resolutions of the House of Commons, on the great and constitutional questions between the Privileges of the House of Commons and the Prerogative of the Crown; From the 17th of December 1783, to the 10th of March 1784. Including the Mover and Seconder, And the Numbers in the Division on each Motion. Extracted verbatim from the Records of Parliament. *London: J. Debrett.* M. DCC. LXXXIV. 8vo, pp. (4), 51. 70077

Resolutions | of the | Provincial Congress, | of the | Colony of New-York, | for the | Encouragement | of | Manufactories | of | Gun Powder, | Musket Barrels, | Musket Locks, | and | Salt. | *New-York:* | *Printed by John Holt, in Water-Street,* | *near the Coffee-House.* | M,DCC,LXXVI. | 8vo, pp. 7. 70078

Improved title of No. 53948, Vol. XIII.

Resolutions of the Roman Catholics of New York, with the Address of Rev. Mr. O'Gorman. *New York.* 1824. 12mo.

... Resolutions of the several parishes in the counties of Surry, Middlesex, and Cornwall, and of the Chamber of Commerce, Jamaica; on the state of the Island consequent upon the admission of foreign Slave Sugar into the markets of Great Britain ... *Jamaica.* 1847. 8vo. 70080

Resolve of his Majesty's Council. *See* Vol. XI., No. 46094.

Resolves and Orders | of the | Congress, | Council, | and | General Court | of the State of | Massachusetts-Bay. | Collected for the use | of the | Committees of Correspondence, | Inspection and Safety, | of the | Several Towns in said State. | Published by order of the House | of Representatives. | *Massachusetts-State.* | *Boston: Printed by Powars and Willis,* | *Printers to the Honorable House of Representatives.* | [1777.] Sm. 8vo, pp. 16. M. 70081

Improved title of No. 46096, Vol. XI.

Resolves of a Convention. *See* Vol. XVI., No. 66514.

Resona Recessus, | The Retreat beaten backward. | Being | A short Answer to a subtle Treatise, | Entituled | A Religious Retreat, | sounded | To a Religious Armie. | ... | *London,* | *Printed by Matthevv Symmons for Henry* | *Overton, in Popes-head-Alley.* 1647. | Sm. 4to, 8 leaves. 70082

For the work to which this is a reply *see* [Ward (N.)]

The Resort of Piety. *See* [Mather (C.)], Vol. XI. 46487.

Resources, Advantages, and Productions of the Counties of Brown, Door, Oconto and Shawano, in the State of Wisconsin. Prepared and published by order of the County Boards of Supervisors. ... *Green Bay: Robinson & Bro., Printers.* 1870. 12mo, pp. 33. B. 70083

An edition was also published in German.

The Resources of Vallejo. *See* [Hittell (J. S.)], Vol. VIII., No. 32273.

Respectful Observations on ... the bill in relation to "the establishment of a Quartermaster's Department," in lieu of the existing military agencies so far as it may affect the office of the purveyor of public supplies. [*Washington.* 1812?] 8vo.

Response from the Diocese of New-York to a letter from his Grace the Archbishop of Canterbury, Inviting the Church of America to unite with the Church of England in the celebration of the Third Semi-Centennial Jubilee of the Society for the Propagation of the Gospel in Foreign Parts. ... *New-York: Church Depository.* MDCCCLI. 8vo, pp. xv, 38. + [Another edition.] With the Sermon on the Occasion ... by J. McVickar. *New York.* MDCCCLV. 8vo, pp. xv, 38. S. 70085

A Response to Bishop [Alonzo] Potter, in relation to the designs of the recent Episcopal Memorial Papers. *Philadelphia: Joseph M. Wilson.* 1858. 8vo, pp. 16, and cover. B. 70086

In reply to No. 47700, Vol. XII.

Response to Charleston. A Poem, etc. [n. p.] 1848. 12mo, pp. 15. 70087

Responsible Government for Canada. *See* Vol. III. 10597.

The Responsibility of the North in relation to Slavery. *Cambridge: Printed by Allen and Farnham.* 1856. 8vo, pp. 15. B.

By Samuel Batchelder.

Respuesta à la Memoria que presentó en 16 de Enero de 1776 el Exmo Sor D. Francisco Inocencio de Souza Coutinho, embaxador de S. M. F. cerca de Rey N. S. relativa à la negociation entablada para tratar del arreglo y señalamiento de limites de las posesiones Españoles y Portuguesas en America meridional. [Apendice de documentos que se citan en la respuesta.—Carta de acompañimiento que precede à la misma respuesta. *Madrid.* 1776.] 4to, pp. 255, 78. 70089

Prepared by Don Bernardo Yriarte. *See* Rich I. 248.

Respuesta à las Dudas sobre Gobierno de la Iglesia y Facultades Pontificias, propuestas al autor del Suplemento al Aguila Mexicana, Num. 24. *Mexico.* 1827. 4to. 70090

Respuesta á las imposturas de un folletista Español. O sea Tapaboca al Libelista autor del anónimo publicado en Filadelfia intitulado: Manifiesto á los hombres de la justicia que llama jus-

ticia el Dr. D. Manuel de la Bárcena. [Colophon:] *Mexico:* 1822. *Imprenta de Doña Herculana del Villar y sócios.* 8vo, pp. 24.

Respuesta a los fundamentos con que el Senor Fiscal del Consejo de Indias remitido al Padre general de la Compania. [*Madrid?*] 1701. Folio. 70092

Relates to the missions in Peru.

Respuesta al Duelo Vindicado. [Colophon:] *Mejico:* 1820. *Imprenta de Don Alejandro Valdés.* 8vo, pp. 8. 70093

Signed "Un amigo de Liberato Anti-servilio."

Respuesta de algunos proprietarios de fincas rusticas á la Manifestacion que ha hecho al publico D. Mariano Arizcorreta, Gobernador que fue del Estado de Mexico. *Mexico.* 1849. 4to, pp. 30. 70094

Respvesta de D. Geronimo de Ayanz, Comendador de Ballesteros, de la Orden de Calatraua, a lo q̃ el Reyno le pregunto acerca de las minas destos Reynos, y del metal Negrillo de Potosi. *Valladolid.* 1603. Folio, (4) leaves. 70095

Respuesta de los Señores fiscales de la real audiencia de Buenos-Ayres. *Mexico.* 1809. 4to, pp. 21. 70096

Respuesta del Oidor decano de la Real Audiencia del distrito D. José Antonio Ramos al libelo famoso titulado: Declamacion primera contra el despotismo del poder judicial. *Habana: Imprenta de Arazoza y Soler.* [1811?] 4to, pp. 19. 70097

Respuesta del señor Dotor Antonio Gõçalez, del consejo Real de las Indias, a los cargos que le hizo el Dotor Francisco de Sandi, en la visita, del tiempo, que exercio el oficio de Gouernador, Capitan General, y Presidente del Nueuo Reyno de Granada. [*Madrid.* 16—?] 4to, 30 leaves. 70098

Antonio Gonzalez was governor of New Granada 1590-97.

Ressende (G. de). *See* Resende (G. de).

El Restaurador Mexicano. Tomo I. [Nos. 1–45, Octubre 31, 1838, to Abril 10, 1839.] *Mexico.* 1838–9. Folio.

Reste (C. B. de). Histoire des Pêches, des Découvertes et des Établissemens des Hollandois dans les Mers du Nord; Ouvrage traduit du Hollandois par les soins du Gouvernement, enrichi de Notes, & orné de Cartes & de Figures à l'usage des Navigateurs & des Amateurs de l'Histoire Naturelle. Par le C.

Bernard de Reste. ... *A Paris, Chez la Ve. Nyon ... An* IX *de la République.* [1801.] 3 vols., 8vo, pp. (4), iv, xxxvi, 432; (4), 464; (4), 378. A., BA. 70100

Mainly a translation of "Nieuwe Beschryving der Walvischvangst," 1791, No. 55284, Vol. XIII. It contains a full account of Greenland. I have seen mention of an edition, *Paris*, 1791, 3 vols., 8vo.

RESTELL (*Madame*). Trial of Madame Restell, alias Ann Lohman for Abortion and causing the Death of Mrs. Purdy; being a full Account of all the Proceedings on the Trial, together with the suppressed Evidence and Editorial Remarks. ... [*New York:*] *For sale at the Book Stand in Wall St. adjoining the Custom House* ... 1841. 8vo, pp. 21. B. 70101

Improved title of No. 41829, Vol. X.

RESTIGOUCHE COUNTY, *N. B.* The Twentieth Report of the Restigouche Agricultural Society. *Miramichi: Printed by James A. Pierce & Son, at the Gleaner Office.* [1860.] 16mo, pp. 14. H. 70102

Restitutus. *See* [Mather (C.)], Vol. XI., No. 46488.

The Restorationist. Volume I. Paul Dean, Resident Editor. Charles Hudson, William Morse, Adin Ballou, Edwin M. Stone, Corresponding Editors. *Boston: Printed Monthly over Number* 64 *Cornhill* 1837. 8vo, pp. (4), 193. BA., H. 70103

RESTREPO (J. M.) Historia de la Revolucion de la Republica de Colombia. Por José Manuel Restrepo, Secretario del Interior del poder ejecutivo de la misma Republica. *Paris: Libreria Americana.* 1827. 10 vols., 12mo, pp. 295; 255; 294; 238; 242; 227; 198; 244; 236; 204. Atlas in 4to. 13 Maps. C. 70104

This edition closes with the year 1819. The last three volumes consist of "Documentos."

RESTREPO. Historia de la Revolucion de la Républica de Colombia en la América Meridional. Por José Manuel Restrepo ... *Besanzon: Imprenta de José Jacquin.* 1858. 4 vols., 8vo, pp. xxxv, 619, (1); 609; 683; 634. C., H. 70105

This edition comes down to the year 1838. Mention is made of a proposed supplement. *See also* Vol. IV., No. 14592.

The | Result | of a | Council | of | Ten Churches; | Conven'd at Exeter, | Jan. 31. 1743. | *Boston:* | *Printed by B. Green and Comp. for D. Gookin,* | *the Corner of Water-street, Cornhil.* 1744. | 12mo, pp. 16. 70106

Subscribed "John Newmarch, Mod. In the Name and Behalf of the Council. A True Copy Examin'd, by B. Prescott, Scribe."

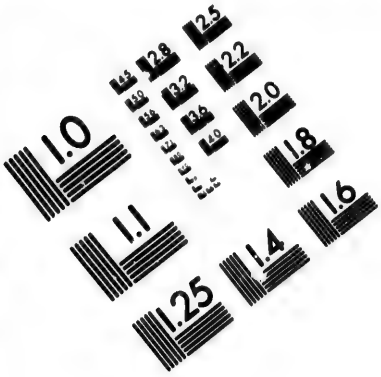

IMAGE EVALUATION
TEST TARGET (MT-3)

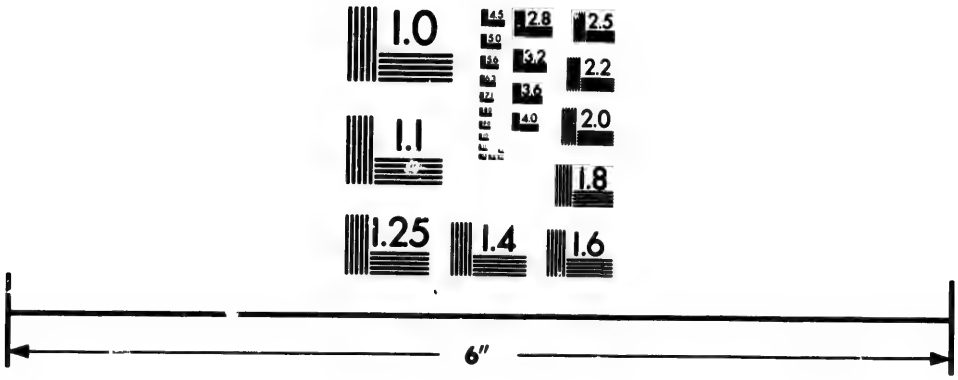

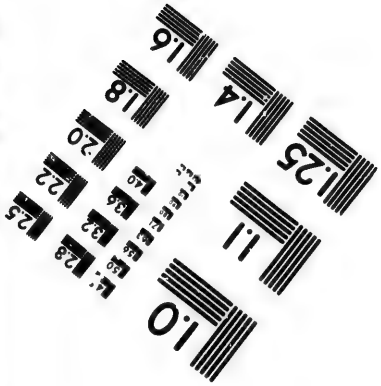

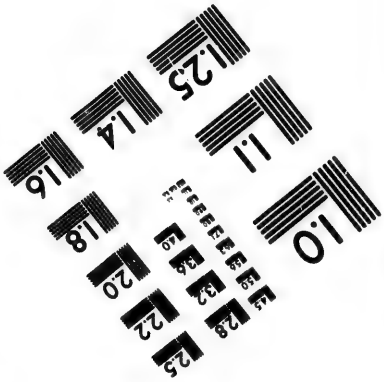

Photographic
Sciences
Corporation

23 WEST MAIN STREET
WEBSTER, N.Y. 14580
(716) 872-4503

2.8
3.2
3.6
4.0
2.5
2.2
2.0
1.8
1.0

The Result | of a | Synod | at | Cambridge | in | New-England, | Anno. 1646. | Concerning |

The { Power of Magistrates in matters of the First Table. Nature & Power of Synods; and other matters thereunto belonging.

London | *Printed by M. S. for John Allen* | *and Francis Eglesfield in Pauls* | *Church-yard.* 1654. | 16mo, pp. (2), 75, (1). B., J.C.B., H.

By John Cotton. It begins with signature Q, in continuation of Cotton's "New Covenant" and "Certain Queries," with which it was originally issued. *See* Vol. v., Nos. 17072, 17052.

Result of an Ecclesiastical Council, etc.

The following titles were either incorrectly described, or not inserted, in their proper places. For other titles see under the names of the places concerned.

Result of an Ecclesiastical Council, at North Yarmouth [Maine], May 23, 1822. Daniel Dana, Moderator. [*Portland?* 1822.] 8vo, pp. 8. 70108

The Result of an Ecclesiastical Council at Princeton, March 7, 1817; and the Protest of the Minority, with Remarks, Notes, and Observations. By a Member of the Council [*i. e.* J. Goffe]. *Worcester, April*, 1817. 8vo, pp. 24. 70109

See also Vol. VII., No. 27695, *and* No. 70115, *infra.*

Result of an Ecclesiastical Council, convened at Exeter, N. H., August 31, September 1 and 2, and by adjournment September 19, 1842. *Boston: Printed by S. N. Dickinson.* 1842. 8vo, pp. 15. B. 70110

This elicited: Review of the Result of an Ecclesiastical Council ... By One who listened to ... the Public Hearing before the Council. With an Introduction and Notes by the Publishers. ... *Exeter: Printed by Francis Grant.* 1842. 8vo, pp. xii, 64.

Result of an Ecclesiastical Council convened at Plymouth, Mass., Dec. 25, 1832. *Plymouth.* 1833. 8vo. 70111

The Result of an Ex-parte Council, convened in Providence, June 19, 1832, by Letters Missive from aggrieved members of the Richmond Street Church; with a Brief History of the Origin and Progress of the Difficulties which led to the Convocation of said Council. *Providence: H. H. Brown, Printer.* 1832. 8vo, pp. 24. W. 70112

Result of an ex parte Ecclesiastical Council, held at Newton Centre, Mass., Feb. 27–May 15, at the Call of R. W. Turner. [n. p. 1866.] 8vo, pp. 16. H. 70113

Result of Astronomical Observations, made in the Interior Parts of North America. *London: A. Arrowsmith.* 1794. 4to, pp. 16. J.C.B. 70114

The Result of Council at Princeton incapable of vindication: or, a Review of Dr. Bancroft's Vindication of the Result of the Mutual Council convened in Princeton. By a Member of the Council [*i. e.* J. Goffe]. ... *Worcester: Printed by William Manning. August*, 1817. 8vo, pp. 44. B., H. 70115

See also Vol. VII., No. 27695, *note, and* No. 70109, *supra.*

Result of Council held in the Lecture Room of the Essex-Street Church, Boston, Jan. 31, Feb. 8, 15, and 21, 1866. *Boston: Nichols and Noyes.* 1866. 16mo, pp. 22. B. 70116

Result of the Convention of Delegates, 1778. *See* [Parsons (T.)], Vol. XIV., No. 58906.

Result | of the | Deliberations | of the | Federal Convention. | In Convention, Sept. 17, 1787. [*Philadelphia.* 1787.] 8vo, pp. 15.

The first edition of the Federal Constitution, with the circular letter of Washington, transmitting it to the States. Title and note furnished by Mr. Paul L. Ford.

The Result of the N. Y. State Election; its Causes and Consequences. [Nos. I.–V. *Albany.* 1847.] 8vo, pp. 22, (1). BA.

Albany Atlas Extra, December, 1846.

Resultat du Conseil | du 24 May. | Portant adjudication a Maistre Iean Oudiette | des Droits cydevant appartenant à la Com-| pagnie des Indes d'Occident, & autres. | ... St. Germain en laye, le 24 May 1675. [n. p. 1675.] 4to, pp. 10. 70119

Résultats de la Revolution quant au Commerce, à la marine et aux colonies. Aperçu de leur influence sur les forces et la prospérité de la France. *Paris: Laurens.* 1794. 8vo, pp. 52. J.C.B.

The Results of Emancipation in the United States of America. By a Committee of the American Freedman's Union Commission. *New York: American Freedman's Union Commission.* [1867.] 8vo, pp. 34, vi. B. 70121

Prepared by Rev. Lyman Abbott for the International Antislavery Conference at Paris in August, 1867.

Results of Meteorological Observations, made under the direction of the United States Patent Office and the Smithsonian Institution, from the year 1854 to 1859, inclusive, ... Vol. I. *Wash-*

ington. 1861. 4to, pp. (2), 1219. Vol. II. Part I. *Washington.* 1864. 4to, pp. viii, 538. 70122

See also Vol. VIII., No. 33151.

The Results of Three Synods, 1725. *See* Vol. XI. 46103.

Results of two Ecclesiastical Councils. *See* Vol. VII. 28628.

A Resume of the Services of the 128th Regiment New York Volunteers, from Sept. 4, '62, to Jan. 1, '64, ... *Baton Rouge, La.* 1862. 8vo, pp. 15. PA. 70123

Resumen Documentado de la Causa Criminal seguida y sentenciada en el Tribunal de la Comision Militar de esta capital, contra Carlos Robert, Juan Lagresse, etc. Por el delito de Conspiracion contra las supremas autoridades de las Provincias Unidas, y de Chile en Sud America. *Buenos Aires: Imprenta de la Independencia.* 1819. 8vo, pp. 30. 70124

Resvmen historico del gran incendio de la Compañia acaecido en la noche del dia 8 de diciembre de 1863, y en el cual perecieron asfixiados o devorados por las llamas mas de dos mil personas, gran parte de las cuales pertenecian a las principales familias de la capital. *Valparaiso.* 1863. 8vo, pp. 47. 70125

The Resumption of Specie Payments. Address of Anti-Greenbacks, of the Thirty-Eleventh Congressional District, (that is to be,) In the State of New York, Delivered Not in the House of Representatives, July 4th, 1866. *New-York: Eckler, Printer.* 1866. 8vo, pp. 16. H. 70126

The Resumption of Specie Payments, and the Funding of the Public Debt. *New York: Lange, Hillman & Lange, Printers.* 1869. 8vo, pp. 16. H. 70127

The Resurrection of Laurent Ricci. *See* [Poterie (C. F. B. de la)], Vol. XV., No. 64576.

The Resurrection of Liberty; or Advice to the Colonies. A Poem. By the Ghost of Churchill. *London: Allen.* [1774?] 4to. 70128

The advice is "to return blow for blow." *See* "Monthly Review," LI. 317.

A Resurrection of the Blue-Laws; or, Maine Reform in Temperate Doses. Being a Discussion of the Principles ... involved in the ... Liquor Bill, before the Massachusetts Legislature ... Session of 1852. By a Primitive Washingtonian. ...

Boston: Printed by William Chadwick. 1852. 8vo, pp. 24, and cover. B. + Second Edition. [*Ibid.*] 1852. 8vo, pp. 24, and cover. H. + Fourth Edition. [*Ibid.*] 1852. 8vo, pp. 24, and cover. B. + Fifth Edition. [*Ibid.*] 1852. 8vo, pp. 24, and cover. B. 70129

RESURREIÇÃO (*Fr.* Lourenço da). Ceremonial dos religiosos Capuchos da provincia de Sancto Antonio do Brasil: em o qual com toda a clareza se tracta do modo e ceremonias com que se hão de celebrar os Officios Divinos, assim no côro como no altar, e os mais actos da communidade ... *Lisboa, por Manuel & José Lopes Ferreira.* 1708. 4to, pp. xx, 660 70130

RETORT (Dick), *pseudon.* [*i. e.* William Clifton]. *See* Vol. IV., No. 14018.

RETORT (Jack), *pseudon.* *See* [Franklin (Wm.)], Vol. VII., No. 25637.

Retraction of Reflections contained in a Congressional Report and relating to a case prosecuted by E. Delafield Smith, United States District Attorney at New York, from April 4, 1861 to 14, 1865. With the Facts and Documents. *New York: John W. Amerman, Printer.* 1867. 8vo, pp. 67. 70131

Retraites de la venerable mere Marie de l'Incarnation, religieuse ursuline. Avec vne exposition succinte du cantique des cantiques. *Paris, veuve L. Billaine.* 1682. 12mo, pp. (3^8), 248. 70132

Published by Dom Claude Martin, the son of Marie Guyart, known under the name of Marie de l'Incarnation.

Retrato de los R.R. P.P. Jesuitas, autorizado con autenticos e innegables testimonios, de los mas celosos cristianos. Reimpreso por un patriota Veracruzano. *Veracruz.* 1822. Sm. 8vo, pp. xii, 60. + *Puebla.* 1822. 8vo. 70133

Retratos de los Españoles Ilustres con un Epítome de sus Vidas. *De Orden Superior. En la Imprenta Real de Madrid. Siendo su Regente D. Lázaro Gayguer.* 1791. Folio, title and "Prologo," 4 leaves; text 108 leaves. 110 Plates. 70134

Includes portraits of De Soto, Cortes, Balboa, Pizarro, and Las Casas. Priced by a London bookseller, 1887, £12.

A Retreat from Town. An Epistle in verse from the Country. *Boston: John Eliot.* 1815. 8vo, pp. 24. 70135

A Retrospect and other Poems. *Boston.* 1846. 12mo, pp. viii, 142. 70136

A Retrospect of the Boston Tea-Party. With a Memoir of George R. T. Hewes, a Survivor of the little Band of Patriots who drowned the Tea in Boston Harbour, in 1773. By a Citizen of New York [J. Hawkes?]. *New York: S. S. Bliss, Printer.* 1834. 12mo, pp. 209, (1). Portrait. 70137

A Retrospective View of the Causes of the Difference between Great Britain and her Colonies in America; and a consideration of some probable Consequences of the Dismemberment of the Empire. [n. p. 1783.] 8vo, pp. vii, 126. J.C.B. 70138

"In a MS. note this pamphlet is called Simpson's Retrospective Review. The date at the end of the 'Advertisement' is December 27, 1782. Apparently not printed for sale."—RICH.

RETSLAG (G.) Political Sketches: Twelve Chapters on the Struggles of the Age. By Carl Retslag. *London: R. Theobald.* 1854. 8vo, 3 prel. leaves, errata 1 leaf, pp. 154. 70139

Chapter IV. relates to America.

Return of an Old Man. *See* [Swett (Samuel)].

A Return of Departed Spirits of the Highest Characters of Distinction, as well as the Indiscriminate of all Nations, into the Bodies of the "Shakers," or "United Society of Believers in the Second Advent of the Messiah." By an Associate of said Society. ... *Philadelphia: J. R. Colon.* 1843. 18mo, pp. 52. B.

See also No. 70159, *infra.*

Return of Duties. *See* United States, *Treasury Department.*

A Return of Quarter-Master-General's Stores in ———. [*Philadelphia, about Sept.* 1, 1779.] Folio, 1 page. 70141

A Return of Quarter-Master-General's Stores in the ——— Commanded by ———. [*Philadelphia, September*, 1779.] Folio, 1 page. 70142

Return of the Claim of British Subjects against the United States' Government, from the commencement of the Civil War to the 31st of March, 1864. [*London.* 1864?] Folio, pp. 18, index 2. 70143

Return | of the | Whole Number of Persons | within the | Several Districts | of the | United States, | according to | "An Act providing

for the Enumeration of the | Inhabitants of the United States," | Passed March the first, one thousand seven hundred and | ninety. | Printed by order of the House of Representatives. | *Philadelphia:* | *Printed by Joseph Gales,* | *No.* 23, *South Third Street.* | [1792 or later?] 8vo, pp. 56. B. 70144

For other editions of the first census return of the United States, *see* Vol. III., No. 11662. Reprinted again as follows:

Return of the Whole Number of Persons within the Several Districts of the United States, according to "An Act providing for the enumeration of the Inhabitants of the United States;" Passed March the first, seventeen hundred and ninety-one. *Washington City: Printed by William Duane.* 1802. 8vo, pp. 52. BA.

Return of the Whole Number of Persons within the Several Districts of the United States, according to "An Act providing for the Second Census or Enumeration of the Inhabitants of the United States" ... Printed by order of the House of Representatives. [*Washington.* 1801.] Folio, pp. (4), 34, (36), besides a leaf marked 12*. BA., BM., C. 70146

The act authorizing the second census was passed February 28, 1800. The "Return" was reprinted in octavo as follows:

Return of the Whole Number of Persons within the several districts of the United States: according to "An Act providing for the Second Census or Enumeration of the inhabitants of the United States," passed February the 28th, one thousand eight hundred. *Washington City: Printed at the Apollo Press, by Wm. Duane & Son.* 1802. 8vo, pp. (4), 9–88, and a folded table. C.

... A Return of Waggons and Horses | in Philadelphia, Germantown, and the | Country about is to be given ... to | the Quarter Master General, ... | ... | *Philadelphia, Printed by James Humphreys, Junr.* [1777.] Folio, 1 leaf. 70148

Dated "Philadelphia, October 10, 1777." Title from Hildeburn's "Issues of the Press in Pennsylvania."

Return to an Address. *See* Vol. III., Nos. 10598–99.

The Returned Captive. A Poem, Founded on a late Fact. ... *Hudson: Printed by Ashbel Stoddard.* M.DCC.LXXXVII. 8vo, pp. 60.

The subject of this poem is the return of "John" to his family after nine years captivity among the Indians, during which time his wife had married again.

Returns from the British Diplomatic and Consular Agents, in the Several Mining Countries of America, and in Russia, relative

to the Precious Metals which have been of late years raised, coined, ... in those Countries. *London.* 1832. Folio. 70150

RETZIUS (A. J.) Florae Scandinaviae Prodromus enumerans Plantas Sveciae, Lapponiae, Finlandiae et Pomeraniae ac Daniae, Norvegiae, Holsatiae Islandiae Groenlandiaeque auctore Andrea Jahanne Retzio ... Editio Altera. *Lipsiae, Apud Siegfried Lebrecht Crusius,* 1795. 8vo, pp. xvi, 382, Corrigenda (2). A., H.

First edition, *Stockholm,* 1779, 8vo.

REUBEN (L.) Introductory Address to the Eighth Course of Lectures in the Worcester Medical Institution, Delivered March 3, 1853. By Prof. L. Reuben. *Worcester: Printed by Henry J. Howland.* [1853.] 8vo, pp. 20, and cover. H. 70152

REUSS (J. D.) Alphabetical Register of all the Authors actually living in Great-Britain, Ireland and in the United Provinces of North-America, with a Catalogue of their Publications. From the Year 1770 to the Year 1790. By Jerem. Dav. Reuss, Professor of Philosophy and Under-Librarian at the Public Library of the University of Gottingen. *Berlin and Stettin, printed for Frederic Nicolai* 1791. [Second title:] Das Gelehrte England oder Lexikon der jetzlebenden Schriftsteller in Grosbrittannien, Irland und Nord-Amerika, nebst einem Verzeichnis ihrer Schriften. Vom Jahr 1770 bis 1790. Von Jeremias David Reuss ... . *Berlin und Stettin, bey Fried. Nicolai* 1791. 8vo, pp. xiv, iii–xi, (3), 459. B. + Supplement ... from ... 1790 to ... 1803. [*Ibid.*] 1804. 2 vols., 8vo, pp. (2), x, 589; (4), 543. 70153

REUSS. Repertorium Commentationum a Societatibus Litterariis editarum Secundum disciplinarum ordinem digessit I. D. Reuss ... *Gottingae Apud Henricum Dieterich.* 1801–21. 16 vols., 4to. A., B. 70154

A complete and admirably digested catalogue of all the papers contained in the various scientific and literary journals, academical transactions, etc., both British and foreign. "Historia Americae," tome VIII. (1810), pp. 196–222.

REUSS (W. F.) Calculations and Statements relative to the Trade between Great Britain and the United States of America, containing useful information ... on the Subjects of the Commercial Intercourse between the two countries, the Revenue Laws of the United States, Currency, Precious Metals, Weights and Measures, Exchanges, Inspections, Established Rates and Usages, &c., &c. Accompanied by ... Statistics of the Commerce, Navigation, Produce and Manufactures of the United

States. By W. F. Reuss. *London: Effingham Wilson.* 1833. Rl. 8vo, pp. xi, 287, 4. B., C., P. 70155

REVANS (J.) Observations on the Proposed Alteration of the Timber Duties, with Remarks on the Pamphlet of Sir Howard Douglass. By John Revans. *London.* 1831. 8vo. 70156

A Revelation of Free-Masonry, as published to the World by a Convention of Seceding Masons, held at Le Roy, Genesee County, N. Y. On the 4th and 5th of July, 1828: ... Published by the Lewiston Committee. *Rochester: Printed by Weed & Heron.* 1828. 12mo, pp. vii, 107. B. 70157

Prepared by Elder John G. Stearns and others, Committee.

The Revelation of John. Translated into the Cherokee Language. ... *Park Hill: Mission Press: Edwin Archer, Printer.* 1850. 24mo, pp. 28. 70158

Title from Pilling's Bibliography.

The Revelation of Nature. *See* [Stewart (John)].

A Revelation of the Extraordinary Visitation of Departed Spirits of Distinguished Men and Women of all Nations, and their Manifestations through the Living Bodies of the "Shakers." By a Guest of the "Community," near Watervliet, New York. *Philadelphia: L. G. Thomas.* 1869. 8vo, pp. 40. 70159

See also No. 70140, *supra.*

Revelations: a companion to the "New Gospel of Peace." According to Abraham. *New York: M. Doolady.* 1863. 12mo, pp. 36. B. + *New York: Feeks & Bancker.* 1863. 12mo, pp. 36. C. 70160

See also [White (R. G.)]

Revelations in Masonry (the third part), made by a late member of the Craft. In Four Parts: "Try me, Prove me." New Edition ... *New York.* 1827. 12mo, pp. 71. S. 70161

Revelations of Potter Christ. *See* [Potter (Arnold)], Vol. xv., No. 64618.

Revelations on the Paraguayan War, and the Alliances of the Atlantic and the Pacific. *New York: Hallet & Breen, Printers.* 1866. 8vo, pp. 48. A., H. 70162

Révélations sur l'occupation Française au Mexique, au point de vue financier. Documents officiels et inédits trouvés dans les Archives de Mexico. *Bruxelles.* 1869. 8vo, pp. 107. 70163

The Revelator. A New Church Monthly Periodical. Samuel Beswick, Editor. Vol. I. 1857. *New-York.* 1857. 8vo, pp. 191. B. 70164

Also: The Revelator, Centennial Number. June, 1857. [*New York.* 1857.] 8vo, pp. 96. H.

The Revelator: being an Account of the Twenty-one Days' Entrancement of Abraham P. Pierce, Spirit-Medium, at Belfast, Maine, together with a Sketch of his Life. *Bangor: Published for the Author by D. Bugbee & Co.* 1857. Sq. 12mo, pp. 58. B. + Second Edition. *Boston: Adams and Company.* 1870. 12mo, pp. 88. B. 70165

REVELLO (F. J. B. de). Brillante Porvenir del Cuzco. Por F. J. Bovo de Revello. *Cuzco.* 1848. 4to. 70166

On the forests and the navigation of the Peruvian rivers.

REVELS (H. R.) Admission of Georgia. Speech of Hon. Hiram R. Revels, of Mississippi, in the Senate of the United States, March 16, 1870. *Washington: Printed at the Congressional Globe Office.* 1870. 8vo, pp. 4. H. 70167

REVELY (W.) An Historical Journal. *See* Vol. V. 17020.

REVENGA (J. R.) A los honorables el Senado y Camara de Representantes de la Republica de Colombia. Esposicion de J. R. Revenga. *Bogota.* 1827. 8vo, pp. xxxviii. 70168

See also Vol. IV., No. 14594.

REVENGA (L. J.) Estudio seismológico. Consideraciones sobre la revolucion seísmica del año 1865 á 1866. Por Lino J. Revenga. *Carácas.* 1866. 8vo, pp. 39. 70169

Revenue. Report of the United States Revenue Commission. *New York: D. Appleton & Co.* 1866. 8vo, pp. (2), 76. B. 70170

Also included in No. 70173, *infra.*

... Letter from The Secretary of the Treasury. Transmitting A report from Hon. David A. Wells, Special Commissioner of the revenue ... [*Washington, January,* 1867.] 8vo, pp. 291. Continued. B. 70171

Annual Report of the Deputy Special Commissioner of the Revenue ... on the Commerce and Navigation of the United States, for the fiscal year ended June 30, 1868. *Washington: Government Printing Office.* 1869. 8vo, pp. (8), 729, 352, 144, errata (1). Continued. B. 70172

... Letter from the Secretary of the Treasury, transmitting The report of a commission appointed for the revision of the revenue system of the United States. January 29, 1866. [*Washington.* 1866.] 8vo, pp. 132. B. 70173

Reports of a Commission appointed for a Revision of the Revenue System of the United States. 1865–66. David A. Wells, Stephen Colwell, Samuel S. Hayes, Commissioners. *Washington: Government Printing Office.* 1866. 8vo, pp. 483.

... Letter from the Secretary of the Treasury, transmitting A report of the Revenue Commission on distilled spirits and the influence of the duplication of taxes on American industry. [Special Reports, Nos. 5 and 9. *Washington.* 1866.] 8vo, pp. 48. B. 70175

See also Vol. IV., No. 16703; Internal Revenue, Vol. IX., Nos. 34909–20; *and* "Remarks," Vol. XVI., No. 69496.

REVERE (J.) A Discourse introductory to the Course of Lectures ... in Jefferson Medical College, Session MDCCCXXXII–III., By John Revere, M.D. ... *Philadelphia: French & Perkins.* 1832. 8vo, pp. 24. B. 70176

REVERE. A Lecture delivered at Jefferson Medical College, Philadelphia, Jan. 8, 1834, by J. Revere, M.D. ... *Philadelphia: Printed by T. K. Collins & Co.* 1834. 8vo, pp. 16. B. 70177

REVERE. A Notice of the late John Revere, M.D. [*Boston.* 1847.] 8vo, pp. 5, and cover. BA. 70178

Signed: W. C., Boston, May 5th, 1847.

REVERE (J. W.) Keel and Saddle: a Retrospect of Forty Years of Military and Naval Service. By Joseph W. Revere. *Boston: James R. Osgood and Company.* 1872. 12mo, pp. xiii, 360. B. 70179

REVERE. A Review of the Case of Brigadier-Gen. Joseph W. Revere, U. S. Volunteers, tried by Court-Martial, and dismissed from the Service of the United States, August 10, 1863. *Boston: J. H. Eastburn's Press.* 1864. 8vo, pp. 19. B. 70180

REVERE. A Statement of the case of Brigadier-General Joseph W. Revere, United States Volunteers, tried by Court-Martial, and dismissed from the service of the United States, August 10th, 1863. With a map, a copy of the record of the trial, and an appendix. [By A. R. Macdonough.] *New York: Printed by C. A. Alvord.* 1863. 8vo, pp. 48. Plan. B. 70181

REVERE. A Tour of Duty in California; including a Description of the Gold Region: and an Account of the Voyage around Cape Horn; with Notices of Lower California, the Gulf and Pacific Coasts, and the Principal Events attending the Conquest of the Californias. By Joseph Warren Revere, Lieutenant U. S. Navy, Lately in Command of the Military District of Sonoma. Edited by Joseph N. Balestier, of New York. ... *New York: C. S. Francis & Co.* ... 1849. 12mo, pp. (6), vi, 305. Map and 6 Plates. A., BA., H. 70182

REVERE (P.) ... Colonel Paul Revere. *Boston: James French.* 1849. 12mo, pp. 4, and cover. H. 70183

Published for the Revere House, Boston. Paran Stevens, Proprietor.

By-Laws of REVERE LODGE, Boston ... *Boston: Printed by Hugh H. Tuttle.* 1858. 24mo, pp. 10, (2). H. 70184

RÉVÉREND (A. P.) La última Enfermedad, los últimos momentos y los funerales de Simon Bolivar, Libertador de Colombia y del Perú. Por A. P. Révérend. *Paris.* 1866. 8vo, pp. 64. 3 Plates. 70185

REVERIE (Reginald), *pseudon. See* [Mellen (G.)], Vol. XI., No. 47442.

Réveries d'un Suisse, ayant pour But la Réconciliation entre l'Angleterre et ses Colonies. *A Londres.* [*Amsterdam?*] M.D.CC.-LXXXI. 8vo, pp. 40. H. 70186

REVIEW.

For other anonymous works beginning with the word "Review," *see* under the titles of the works reviewed.

The Review. A Weekly Periodical ... *New York.* 1808. 12 Numbers, 4to. N. 70187

Review and Exposition of the Falsehoods and Misrepresentations of a Pamphlet addressed to the Republicans of the County of Saratoga, signed "A Citizen;" printed by "Ulysses Doubleday." By an Elector. *Ballston-Spa, March,* 1816. 8vo. S.

Review and Refutation of the Statements made in the late Report of the Canal Commissioners of New York. *Albany.* 1828. 8vo. 70189

Review by a Pittsburgher, of a pamphlet, entitled, "View of the Subject of Slavery, contained in the Biblical Repertory for

April, 1836. ..." *Published by the Female A. S. S. of Pittsburgh.* 1836. 12mo, pp. 21. B. 70190

A Review by C. Glen Peebles of New York of a new Science to sustain Slavery discovered by Peter A. Browne, LL.D. *Philadelphia: F. B. Pugh.* 1855. 18mo, pp. 15. 70191

Review of a late Pamphlet, under the signature of "Brutus." By Hamilton. First Published in the Charleston Courier. *Charleston (S. C.): Printed by James S. Burges.* 1828. 8vo, pp. 105. C. 70192

Improved title of No. 30055, Vol. VIII.

Review of a "Letter from a Gentleman in Boston [Lewis Tappan] to a Unitarian Clergyman of that City [H. Ware, Jr.]. Second Edition. *Boston: Press of Isaac R. Butts & Co.* 1828. 12mo, pp. 24. + Third Edition. [*Ibid.*] 1828. 12mo, pp. 24.

Review of a Pamphlet, called "A Testimony, and Epistle of Advice," lately issued by (or in the name of) "Indiana Yearly Meeting." *Philadelphia: Printed by Joseph Parker.* 1828. 8vo, pp. 16. B. 70194

Signed "An Enemy to Creeds."

A Review of a Pamphlet, entitled An Appeal. *See* [Needles (E.)], Vol. XIII., No. 52236.

Review of a Pamphlet, entitled, "An Epistle and Testimony, from the Yearly Meeting of Friends, held in New York, &c. &c. *New York: Printed by Alexander Ming, Junr.* 1828. 8vo.

Signed by Samuel Parsons and Anne Mott.

Review of a Pamphlet on the Trust Deed. *See* [Wisner (B. B.)]

Review of a Report of the Committee to whom was referred the several petitions on the subject of mails on the Sabbath, presented to the Senate of the United States Jan. 16, 1829, by the Hon. Mr. Johnson of Kentucky, chairman. [n. p. 1829.] 8vo, pp. 27. BA. 70196

A Review of a Report, presented to the Warren Baptist Association, at its Meeting in 1849, on the Subject of the True Date of the First Baptist Church in Newport, R. I. Prepared by a Committee of the First Baptist Church in Providence, and read

at the Warren Baptist Association, September 12, 1850. *Providence: H. H. Brown.* 1850. 8vo, pp. 26. 70197

The committee consisted of the Rev. James N. Granger, D.D., Rev. Alexis Caswell, D.D., and Prof. William Gammell.

Review of a Sermon ... By W. E. Channing. *See* [Norton (A.)], Vol. XIII., No. 55862.

Review of a Tract entitled "Secret Societies ..." *See* [Jackson (W. A.)], Vol. IX., No. 35481.

Review of a Vindication of the Disciplinary Proceedings of New England Yearly Meeting of Friends. *Philadephia: T. K. and P. G. Collins, Printers.* 1852. 8vo, pp. 42. B. 70198

A Review of All that hath pass'd between the Courts of Great Britain and Spain, Relating to Our Trade and Navigation From the Year 1721, to the Present Convention; With some Particular Observations Upon it. *London: H. Goreham.* 1739. 8vo, pp. (4), 60. B. + [*Ibid.*] MDCCXXXIX. 8vo, pp. 48. B. 70199

By William Pulteney, Earl of Bath. It relates partly to the disputes between England and Spain about the limits of Georgia and Carolina.

... Review of American Unitarianism. *See* [Morse (J.)], Vol. XII., No. 50946.

Review of an Address of the Minority in Congress to their Constituents. *Trenton (N. J.)* 1812. 8vo. C. 70200

Relates to the war of 1812.

Review of "An Address" respecting Slavery issued by the Yearly Meeting of Friends. *Baltimore.* 1842. 8vo, pp. 16.

Review of an Article [by Lewis Cass] in the North American, for Jan. 1830, on the present relations of the Indians. [With Appendix. *Boston.* 1830.] 8vo, pp. 24. B. 70202

On the claims of the Cherokees in Georgia.

A Review of "An Oration ... M DCCC XXXI." *See* Vol. XIV., No. 57873.

Review of Certain Remarks made by the President when requested to restore General Beauregard to the Command of Department No. 2. *Charleston: Evans & Cogswell.* 1863. 8vo, pp. 27. 70203

Printed but not published. Explanatory of the spirit and temper of Mr. Davis, and of his relations towards Gen. Beauregard.

Review of Dr. Morse's "Appeal to the Publick," principally with reference to that part of it, which relates to Harvard College. By a Friend of that College [*i. e.* John Lowell. n. p. 1814.] 8vo, pp. 42. 70204

In reply to No. 50928, Vol. XII.

A Review of Financial Affairs in the United States, during the first two years of the United States. By a Member of the Chamber of Commerce. *New York: Printed by John W. Amerman.* 1862. 8vo, pp. 10. 70205

Review of Hamilton's ... Federalist. *See* [Binney (H.)], Vol. II., No. 5494.

A Review of Jacksonian Fanaticism and its influence. By Medico. ... *Boston: Ticknor, Reed & Fields.* 1832. 8vo, pp. 24.

A Review of Lord Bute's Administration. By the Author of the Review of Mr. Pitts' [*i. e.* John Almon?]. ... *London, Printed for I. Pridden,* MDCCLXIII. 8vo, pp. 116. Portrait. BA., J.C.B.

Review of Lord Mahon's History. *See* [Palfrey (J. G.)], Vol. XIV., No. 58325.

A Review of Lynn: or Observations on the Manners and Customs of the Place. By a Society of Young Men belonging to Lynn. To which is added, a Correct Poetical Account of a Tour from Lynn across the Bay to Wellfleet (Cape Cod) Camp-meeting in the month of Aug. 1820. By a Passenger from Lynn. *Boston: Printed for the Authors.* 1821. 12mo, pp. 48. B. 70208

Improved title of Vol. X., No. 42843.

Review of McClellan's Campaigns, as Commander of the Army of the Potomac. [By George Lunt?] *Boston: Daily Courier Press.* 1863. 8vo, pp. 21. 70209

A Review of Miss Martineau's Work. *See* [Wilkes (——)].

A Review of Mr. Cambreleng's Report. *See* [Kennedy (J. P.)], Vol. IX., No. 37418.

A Review of Mr. [John] Mitchell's Sermon Preached at the late Fast [Sept. 1, 1837]. By one of his Parishioners. *Northampton, Mass.: Gazette Office.* 1837. 8vo, pp. 32. 70210

A Review of Mr. Pitt's Administration. *London: Printed for G. Kearsly.* M.DCC.LXII. 8vo, pp. 141. + The Second Edition, with several alterations and additions. [*Ibid.*] M.DCC.LXIII. 8vo,

pp. viii, 7–150. 6 Portraits. BA., M. + The Third Edition, with several alterations and additions. [*Ibid.*] M.DCC.LXIII. 8vo, pp. 152. W. 70211

The authorship has been attributed to John Almon, whose name is signed to the dedication. It relates largely to the American colonies, and contains a number of anecdotes and facts relating to the French and Indian war of 1756—among others the story of Dr. Florence Hensay, the French Spy in London. Other editions as follows:

A Review of Mr. Pitt's Administration. By the Author of Lord Bute's. ... The Fourth Edition, with ... corrections and additions. *London: G. Kearsly.* M.DCC.LXIV. 8vo, pp. 152.

A Review of Mr. Pitt's Administration The Fifth Edition, with an Appendix, containing a farther Review of Mr. Pitt's Conduct from his resignation to his acceptance of a Peerage. *London.* 1766. 8vo. 70213

Also: An Appendix to the Review of Mr. Pitt's Administration. By the Author of the Review. *London: Printed for J. Almon.* M.DCC.LXIII. 8vo, pp. 36. M. + [*Ibid.*] M.DCC.LXIII. 8vo, pp. 40. BA. + [*Ibid.*] M.DCC.LXIII. 8vo, pp. 116.

A Review of Mr. Seward's Diplomacy. *See* [Reed (W. B.)], Vol. XVI., No. 68622.

Review of Pamphlets on Slavery and Colonization. First Published in the Quarterly Christian Spectator, for March, 1833. [By Leonard Bacon.] Second Separate Edition. *New-Haven: A. H. Maltby. Boston: Pierce and Parker.* 1833. 8vo, pp. 24.

See also Vol. I., No. 2671.

A Review Of Political Affairs during the last half year. By a Republican of Massachusetts. [Colophon: *Boston:*] *Printed by Adams & Rhoades, Sept.* 1808. 12mo, pp. 12. C., H., S., W.

Review of Prof. Frisbie's Inaugural. *See* [Norton (A.)], Vol. XIII., No. 55864.

A Review of some of the Arguments ... advanced against Parliamentary Interference in behalf of the Negro Slaves, with a Statement of Opinions which have been expressed ... by many of our most Distinguished Statesmen ... . *London: Printed by Ellerton and Henderson ... Sold by J. Hatchard and Son.* 1823. 8vo, pp. 32. B. 70216

A Review of some of the Doings of the Legislature of Maine, during the Session of 1841. By a Citizen of Maine. *Augusta: George S. Carpenter.* 1841. 4to, pp. vii, 70, (2). H. 70217

Review of the Address of the Free-Trade Convention. *Philadelphia.* 1831. Nos. III. and IV., 8vo. M. 70218

Review of the Administration of the Government of the United States of America; since the Year Ninety-three. Or, the Correspondence between The Secretary of State [T. Pickering]; and the French Minister [P. A. Adet], on that subject ... *Boston: Printed by Benjamin Russell.* 1797. 8vo, pp. 87. B., N.

A Review of the Article on Continental Money. *See* [Phillips (H.)], Vol. XV., No. 62490.

A Review of the Battle of the Horse Shoe, and of the Facts relating to the Killing of Sixteen Indians, on the Morning after the Battle, by the orders of Gen'l Andrew Jackson. [n. p. 1828.] 8vo, pp. 8. BA. 70220

Review of the Berkley Case. [I. "Proceedings of two Ecclesiastical Councils in the town of Berkley." II. "Strictures on a recent Publication entitled Proceedings ..." III. Statement of Facts. Colophon:] *Allen Danforth, Printer. Plymouth, Massachusetts.* 1831. 8vo, pp. 28. B. 70221

See also Vol. II., No. 4889*b*.

Review of the Case of the Free Bridge. *See* Charlestown, Vol. III., No. 12119.

A Review of the Colonial Slave Registration Acts, in A Report of a Committee of the Board of Directors of the African Institution, made on the 22d of February, 1820 ... . *London: Printed by Ellerton and Henderson, ... and sold by Hatchard and Son* ... 1820. 8vo, pp. (4), 139, Postscript 11. 70222

Improved title of No. 497, Vol. I.

A Review of the Commerce of Chicago, her Merchants and Manufacturers. For 1855. Compiled from several articles published in the Daily Democratic Press. *Chicago, Ill.: Democratic Press Print.* 1856. 8vo, pp. 32, Advertisements 66. 70223

See also Vol. IV., Nos. 12628–9.

Review of the "Constitution and Associate Statutes of the Theological Seminary in Andover; with a Sketch of its Rise and Progress. ..." From the Monthly Anthology of November 1808. *Boston: Printed by Joshua Cushing for William Wells.* 1808. 8vo, pp. 35. B. 70224

Review of the Constitution proposed by the late Convention at Philadelphia, 1787. By a Federal Republican. *Philadelphia.* 1787. 8vo, pp. 39. 70225

Review of the Controversy between the Federalists and Republicans. *Philadelphia.* 1800. 8vo, pp. 50. P. 70226

Review of the Controversy between the Methodists and Presbyterians in Central Virginia. *Richmond, Va.* 1829. 12mo, pp. 168. 70227

Review of the Correspondence between the Archbishop and Mayor of Baltimore. *Baltimore.* 1839. 8vo. 70228

A Review of the Crittenden and other Revolution. Addressed to the South and to every adherent of the Constitution. *New York: Dodge & Gratton.* 1861. 8vo, pp. 20. 70229

Review of the Decision of the Court of Appeals upon the Manor Question. *Albany: Munsell & Rowland.* 1859. 8vo, pp. 87. A., B. 70230

Review of the D'Hauteville Case: recently argued and determined in the Court of General Sessions for the City and County of Philadelphia. By a Member of the Boston Bar [Peleg Whitman Chandler]. Reprinted from the January number of the Law Reporter. *Boston: Weeks, Jordan and Company.* 1841. 8vo, pp. (2), 44. B. 70231

See also Vol. v., Nos. 19915–16.

A Review of the Diplomatic Policy adopted by the Executive of the United States to negotiate ... a Peace with Mexico. *Washington: Printed at the National Whig Office.* 1847. 8vo, pp. 8. BA. 70232

A Review of the Events, 1795. *See* [Wise (Thos. Turner)].

A Review of the Excise-Scheme; in answer to a Pamphlet, intitled The Rise and Fall of the late projected Excise, impartially considered. With some proper hints to the Electors of Great Britain. [By William Pulteney, afterwards Earl of Bath?] *London: Printed by H. Haines at Mr. Francklin's.* 1733. 8vo, pp. 71. BA. 70233

A | Review | of the | Government and Grievances | of the | Province of Quebec, | since the Conquest of it by the | British Arms. | To which is added, | An Appendix, | containing extracts | from |

Authentic papers. | ... | *London: Printed at the Logographic Press, and sold by J. Stockdale* ... M,DCC,LXXXVIII. 8vo, pp. (2), 111.

Review of the Governor's Veto of the Act for the better Enforcement of the Laws. Published for the Committee of the State Temperance Alliance. *Boston: J. M. Usher, at the Office of "The Nation."* 1864. 4to, pp. 4. B. 70235

Review of the History and the Law of Servitude. In Letters for the Times addressed to a Brother. By Albert. Written originally for the National Intelligencer. [*Washington.* 1861.] 12mo, pp. 36. 70236

A Review of the Lady Superior's Reply. *See* Reed (R. T.), Vol. XVI., No. 68580.

Review of the late Message [of the President]. *Boston.* 1812. 8vo. 70237

Relates to the war of 1812.

Review of the late Negociation and Arrangement with the British Government, respecting the West India Trade; being the Letters which appeared in the United States Gazette, signed X. Y. in the Summer of 1831, now first collected, with an Appendix. *Philadelphia.* 1831. 8vo, pp. iv, 47. 70238

Review of the late Opinion and Decision of the United States Supreme Court on Legal Tender. [n. p.] 1870. 8vo. 70239

Review of the late Report of the Secretary of the Treasury of the United States ... *New York.* 1867. 8vo. 70240

A | Review of the Laws | of the | United States | of | North America, | the | British Provinces, | and | West India Islands: | with | Select Precedents and Observations | upon divers | Acts of Parliament and Acts of Assembly, | and a Comparison of the | Courts of law and Practice there | with that of | Westminster Hall. | *London: | Printed for William Otridge ... and | John Otridge ...* | M,DCC,XC. | 8vo, pp. vi, (4), 259. B., BA. 70241

Review of the Maryland Report. *See* [Sparks (J.)]

Review of the Memorial of Dr. John Bell. *See* [Jackson (S.)], Vol. IX., No. 35459

A Review of the Military Operations in North-America. *See* [Livingston (W.)], Vol. X., Nos. 41649–50.

A Review of the Militia Policy. *See* [Denison (Geo. T.)], Vol. v., No. 19570.

A Review of the Minority Report, on the Navy Yard Question; with an Appendix, containing Letters from Maj.-General John A. Dix, Gen. Prosper M. Wetmore, Mr. Donald McKay, and Professor Silliman. *New London: Starr and Farnham, Printers.* 1864. 8vo, pp. 36. Map. BA. 70242

A Review of the Official Apologies of the American Tract Society, for its Silence on the Subject of Slavery. From the New-York Daily Tribune. *New-York: American Abolition Society.* 1856. 8vo, pp. 16. 70243

Review of the Opinion of Charles O'Conor, Esq. *Washington.* 1866. 8vo. 70244

In reply to No. 56660, *note*, Vol. XIII.

Review of the Opinion of the Supreme Court, 1821. *See* [Hammond (C.)], Vol. VIII., No. 30089.

Review of the Opinions of the Three Judges. *See* Vol. XIV., No. 60589.

A Review of the present Administration. *London: T. Beckett.* 1774. 8vo. 70245

See "Monthly Review," LI. 78.

A Review of the present State of the Nation, its Maladies, and Means of Relief. By a Wellwisher to his Country. *London: Peat.* 1766. 8vo. 70246

See "Monthly Review," XXXVI. 167.

Review of the Proceedings of the Alumni of Columbia College; and An Answer to the pamphlet entitled The Duty of Columbia College to the Community; and its right to exclude Unitarians from its Professorships of Physical Science. *New York: John F. Trow, Printer.* 1854. 8vo, pp. 15. 70247

See also [Ruggles (S. B.)]

A Review of the Proceedings of the Arctic Searching Expeditions, under command of Captain H. T. Austin, and W. Penny. [Nautical Magazine, 1851–2. Arctic Papers.] *London: J. D. Potter.* 1851. 8vo, pp. 30, 23, 22. Map. C. 70248

Review of the Proceedings of the Catholics on their Application for a Division of the School Fund. By a Citizen. *New York.* 1840. 8vo. N. 70249

Review of the Proceedings of the Legislature in 1831. *See* [Stuart (A.)]

A Review of the Proceedings of the Navy Department, in carrying into effect the Act entitled "An Act to promote the Efficiency of the Navy," passed February 28, 1855, with explanatory Documents, By a Civilian. [*Washington:*] *Jno. T. and L. Towers, Printers.* [1855.] 8vo. H. 70250

A Review of the Proceedings of the Protestant Episcopal Church of Rhode Island. *See* [Van Zandt (W.)]

Review of the Quarterly Review; or, an Exposure of the erroneous opinions promulgated in [No. 60 of] that work on the Subject of Colonial Slavery. Being the substance of a series of letters which appeared in the "New Times." ... With notes & an appendix. *London.* 1824. 8vo. C. 70251

A Review of the Question, In whom has the Constitution vested the Treaty Power? With incidental illustrations; and a short discussion of the right of the House to call on the President, in a late instance, for certain papers. By a Senator of the United States. *Philadelphia: Printed by Samuel Harrison Smith.* 1796. 8vo, pp. 35, (1). BA., J.C.B. 70252

A Review of the Question of the Outlet Lock at Black's Eddy [Delaware River. n. p. 1840]. 8vo, pp. 12. B. 70253

Signed "North Branch."

A Review of the Reasons given for establishing a Registry of Slaves in the British Colonies in a Report of a Committee of the African Institution, entitled "Reasons," &c. &c. *London: Ellerton and Henderson, Printers.* [1815.] 8vo, pp. 32. B. 70254

In reply to No. 68265, Vol. XVI.

A Review of The Rector Detected or the Colonel Reconnoitred. Part the First. *Williamsburg, Printed by Joseph Royle,* MDCCLXIV. 4to, pp. 29. 70255

Contains some curious particulars of trade, navigation, politics, etc., in Virginia.

A Review of the Reign of George the Second. In which a New Light is thrown on the Transactions, and the Effects of Ministerial Influence are Traced and Laid Open. *London: J. Wilkie.* 1762. 8vo, pp. 259. C. 70256

By John Almon. *See* "Monthly Review," XXV. 502.

A Review of the Relative Commercial Progress of the Cities of New-York & Philadelphia, tracing the Decline of the latter to State Development, and showing the Necessity of Trans-Atlantic Steamship Communication to re-establish Foreign Trade. *Philadelphia: Jackson, Printer.* 1859. 8vo, pp. 72. H. 70257

Review of the Report ... on the ... Seventh Census. *See* [Kennedy (J. C. G.)], Vol. IX., No. 37430.

Review of the Report ... relative to the Tehuantepec Matters. *See* [La Vega (G. de)], Vol. IX., No. 39293.

Review of the Report of A Committee of the Citizens of Boston and Vicinity, opposed to A Further Increase of Duties on Importations. *Philadelphia: Printed by John Young* ... 1828. 8vo, pp. 87. BA. 70258

A Review of the Report of a Select Committee of the House of Commons, on the State of the West India Colonies, ordered to be printed, 13th April, 1832; or, the Interests of the Country and the Prosperity of the West India Planters mutually secured by the immediate Abolition of Slavery. *Liverpool: Printed by Egerton Smith and Co.* 1833. 8vo, pp. 30. A. 70259

A Review of the Report of the Commission on Ordnance and Ordnance Stores; with a few Comments upon the present Administration of the War Department, by a Gun Manufacturer. [n. p. 1862?] 8vo, pp. 11. H. 70260

Review of the Report of the Committee of Ways and Means, 1831. *See* [Bancroft (G.)], Vol. I., No. 3138.

Review of the Report of the Judiciary Committee of the House of Representatives, Recommending the Passage of Bill No. 65, for the Relief of William McGarrahan, reported May 8, 1868. *Washington: McGill & Witherow, Printers.* [1868.] 8vo, pp. 29, and cover. H. 70261

Signed: "C. T. Botts, Counsel for the New Idria Mining Company."

Review of the Report of the Secretary of the Treasury, December 4, 1862. [n. p. 1863.] 8vo, pp. 16. 70262

Dated "Cincinnati, Jan. 1, 1863."

A Review of the Resolutions of the Press Conference. [By Edward Maccrady.] *Charleston, S. C.: Walker, Evans, & Cogswell, Printers.* 1870. 8vo, pp. 15. B. 70263

Review of the Result of an Ecclesiastical Council. *See* No. 70110, *supra*, *and* Salem.

Review of the Result of the "Council at Danvers," by the "Small but Earnest Minority." *Boston: Printed by Dutton and Wentworth.* 1852. 8vo, pp. 43. B. 70264

In relation to the installation of J. D. Butler.

A Review of the Revenue System adopted by the First Congress under the Federal Constitution; Wherein the Principles and Tendency of the Funding System and the Measures connected with it to the end of the Second Congress are examined. In Thirteen Letters to a Friend. By a Citizen [*i. e.* William Findley]. *Philadelphia: Printed by T. Dobson* ... . MDCCXCIV. 8vo, pp. (4), 130. BA., J.C.B., C. 70265

Improved title of No. 24363, Vol. VI.

A Review of the Rev. Mr. Colman's Sermon, delivered at the Opening of the Independent Congregational Church, in Barton Square, Salem. [By Elias Cornelius.] *Boston: Printed by T. R. Marvin.* 1825. 8vo, pp. 36. B. 70266

For another edition *see* Vol. IV., No. 16795, *note*.

The Review of the Revolutionary Elements. *See* [Putnam (L. H.)], Vol. XVI., No. 66831.

A Review of the Rise, Progress and Tendency of the Present System of National Policy. Addressed to the People of the United States. *Boston: Printed at the Repertory Office.* 1808. 8vo, pp. 20. BA., H., W. 70267

Signed: "A Citizen."

Review of the Sectional Dock Company's Pamphlet, together with a statement of the comparative merits of the sectional floating dry-dock, and Gilbert's Balance Dock. *Washington.* 1843. 8vo, pp. 14. BA. 70268

A Review of the short View; and of the Remarks on the Treaty with Spain. Wherein the Falsities, Sophistry, and the Sense of that Author and his Faction, are Compar'd with the Facts, with Reason, and the Sense of the Nation. *London: Printed for J. Roberts* ... . MDCCXXX. 8vo, pp. 30. BA., W.

Review of the Slave Question, Extracted from the American Quarterly Review, Dec. 1832; Based on the Speech of Th: Marshall, of Fauquier: Showing that Slavery is the Essential

Hindrance to the Prosperity of the Slave-Holding States; with particular reference to Virginia. Though applicable to other States where Slavery Exists. By a Virginian [*i. e.* Jesse Burton Harrison]. *Richmond: Printed by T. W. White.* 1833. 8vo, pp. 48. B. 70270

Review of the Speech of Harrison Gray Otis ... of Boston ... at a Public Meeting of the Friends of the protecting System in that City in Support of the Nomination of a Friend of that System for a Member of Congress. By a Citizen of Boston. *Boston: Printed by Beals and Homer.* 1831. 8vo, pp. 40. B.

Review of the State of Great Britain at the commencement of the Session of 1783. *London.* 1783. 8vo. + The Second Edition, corrected. *London.* 1783. 8vo. 70272

A Review of the Tariff of 1846. *See* [Baker (J. L.)], Vol. I., No. 2831.

Review of the Tract Controversy: being substantially a reprint of an Editorial Article in the New York Journal of Commerce, April, 1845. *New York: Leavitt, Trow & Co.* 1845. 8vo, pp. 62

Review of the Trade and Commerce of New York, from 1815 to the Present Time. By an Observer. *New York.* 1820. 8vo, pp. 43. 70274

Review of the Trial, Conviction, and Sentence of George F. Alberti for Kidnapping. [By Peter A. Browne. n. p.] 1851. 8vo, pp. 24. 70275

A Review of the Trial of John Alley, Jr. and Others on the Charges of Riot, &c. Exposing the misrepresentations given in evidence at the trial, as contained in the printed report:—with Remarks Upon the Conduct, and Measures, pursued by the prosecutors relative to the case of the defendants. [*Boston.*] 1823. 8vo, pp. 34. 70276

... Review of the Unitarian Controversy. *See* [Morse (J.)], Vol. XII., No. 50947.

Review of the Veto. *See* [Jackson (A.)], Vol. IX. 35359.

Review of the Veto Message of President Pierce, of February 17th, 1855, on the Bill relating to French Spoliation. [n. p. 1855?] 8vo, pp. 46. 70277

Review of the Views of the Minority of the United States Senate Committee on French Spoliations prior to July 31, 1801. [n. p. n. d.] 8vo. 70278

A Review of the whole Political Conduct of a late Eminent Patriot, and his friends; For Twenty Years last past: In which is contained, A Complete History of the late Opposition: and a Full Answer to a Pamphlet, entitled, Faction detected by the Evidence of Facts, &c. ... *London: Printed for M. Cooper* ... M,DCC,XLIII. 8vo, pp. (4), 156. A., N. 70279

In reply to No. 23610, Vol. VI.

Review of Two Pamphlets. *See* Vol. V., No. 20626, *and add* [By Jeremiah Evarts].

A Reviewer Reviewed. A Few Remarks. *See* Parker (T.), Vol. XIV., No. 58758.

The Reviewer Reviewed: being an Examination of a Pamphlet published by the Rev. A. C. Baldwin, "purporting" to be a Review of a Statement of Facts in Relation to the Howe Street Society. *New Haven: Printed by Peck & Stafford.* 1846. 8vo, pp. 38. B. 70280

A Reviewer Reviewed: or an Answer to an Attack made by Rev. J. L. Hodge, of Brooklyn, L. I., upon Rev. Lebbeus Armstrong's new Work, entitled An Allegorical Dialogue on John's Baptism, in which Charges against the Veracity of Rev. Ebenezer Platt are triumphantly refuted by the Testimony of living Witnesses. *New York: John H. F. Brinkerhoff & Co.* 1853. 8vo, pp. 36. B. 70281

The Reviewers Reviewed. [In verse, by Mrs. Anna C. Mowatt.] *New York.* 1837. 12mo, pp. xii, 72. 70282

A satire on the critics of her poem "Pelayo."

The Reviewers Reviewed, or British Falsehoods Detected by American Truths. *New York: R. M'Dermut & D. D. Arden.* 1815. 12mo, pp. 72. BA., N. 70283

Reviews and Brief Remarks, in answer to a gross libel on the "Religious Society of Friends," contained in a work entitled "Quakerism, or the Story of My Life. By Mrs. Sarah Greer, the wife of Mr. John Greer, of Monkstown, near Dublin." *Philadelphia: Printed for gratuitous distribution. Uriah Hunt and Son.* 1852. 8vo, pp. 16? 70284

See also Vol. XVI., No. 66934.

REVILLA GIGEDO (*Conde de.*) Reglamento de los Tributos de esta Capital: Moda y Forma de su exaccion: Quota y Clase de Contribuyentes a Quienes se ha de exigir. Formado por la junta Superior de Real Hacienda presidida de Exmô. Señor Virrey Conde de Revilla Gigedo y celebrada en 20 de Abril de 1792. De Orden Superior. *Impreso en México, Por Don Felipe de Zúñiga y Ontiveros, Calle del Espíritu Santo, en dicho Año* [1792]. Small folio, pp. (2), 14. B. 70285

REVILLA GIGEDO. Reglamento en que se establecen los Puntos, Reglas y Precauciones que deben observarse en esta Capital para evitar Incendios. Dispuesto Por el Excmô. Señor Conde de Revilla Gigédo, Virrey, Gobernador y Capitan General de esta Nueva España. [Dado en Mexico Septiembre 1790. *Mexico:*] *Por D. Felipe de Zuñiga y Ontiveros ... año de* 1790. Sm. folio, pp. (2), 8. B. 70286

REVILLA GIGEDO. Reglamento Formado de órden del Exmò. Señor Virrey Conde de Revilla Gigédo para el gobierno que ha de observarse en el Alumbrado de la Calles de México. [Dado á 7 de Avril, 1790. *Mexico.* 1790.] Sm. folio, pp. (6). B.

REVILLA GIGEDO. Instruccion Reservada que el Conde de Revilla Gigedo, dio a su succesor en el mando, Marqués de Branciforte sobre el Gobierno de este Continente en el tiempo que fue su Virey. Con un prontuario esacto de las materias que se tocan en ella; y el retrato de su autor. *Mexico. Imprenta de la calle de las Escalerillas, a cargo del C. Agustin Guiol.* 1831. 4to, pp. (12), 353. Portrait of Revilla Gigedo. A., B. 70288

Revilla Gigedo was Viceroy of New Spain from October, 1789, to July, 1794; his successor Branciforte from the latter date to May, 1798. The "Instruccion" contains full particulars of the duties, privileges, and powers of the viceroys, and is of great importance in connection with the government of Mexico under Spanish domination. *See also* Vol. XIII., No. 56254.

RÉVILLE (A.) The Life and Writings of Theodore Parker. By Albert Réville, D.D. (Authorised translation, revised by the Author.) ... *London: Simpkin, Marshall, and Co.* 1865. 12mo, pp. (6), 201. Portrait. + (Authorised translation, revised by the Author. Second edition.) ... *London: British and Foreign Unitarian Association.* 1877. 12mo, pp. (6), 201, (1). Portrait. A., B.

RÉVILLE. Théodore Parker Sa Vie et ses Oeuvres Un chapitre de l'histoire de l'abolition de l'esclavage aux États-Unis Par Albert Réville *Paris C. Reinwald* 1865 12mo, pp. (4), 330, (1). B., C. 70290

RÉVILLE. Theodor Parker. Sein Leben und Wirken. Zur Geschichte der Aufhebung der Sklaverei in den Vereinigten Staaten von Nord-Amerika. ... Uebersetzt von P. Deussen. *Leipzig.* 1867. 8vo. + *Paris.* 1867. 8vo. 70291

A | Revisal | Of the Intreagues of the Triumvirate, with the rest of | the Trustees of the Proprietor of Pennsilvania. | And also, | Of a Warning | To the Inhabitants of the said Province, against the | Guiles of the Devil and Men. | [*Philadelphia: S. Keimer.* 1729?] Folio, pp. 4. P. 70292

Title from Hildeburn's "Issues of the Press in Pennsylvania."

Revised Discipline approved by the Yearly Meeting of Friends. *See* Vol. XI., No. 45364.

Revised Regulations for the Army of the United States, 1861. With a full Index. By Authority of the War Department. *Philadelphia: J. G. L. Brown, Printer.* [n. d.] 8vo, pp. 559. + *Philadelphia.* 1861. 8vo. + *Philadelphia: George W. Childs.* 1862. 8vo, pp. 559. + With Appendix containing the changes and laws affecting Army Regulations and Articles of War to June 25, 1863. *Philadelphia.* 1863. 8vo. 70293

Revised Regulations for the Collection, Return and Disbursement of the Marine Hospital Fund. *Washington.* 1870. 8vo.

Revised Report. *See* Gettysburg, Vol. VII., No. 27247.

El Revisor de la Política y Literatura Americana. *Nueva York.* 1849–1850. 4to. 70295

Published in weekly numbers.

La Revista. Director proprietario M. de Briceño. [Nos. 1–16.] *Carácas.* 1863. 4to. 70296

Revista Americana. Periodico de Politica General—Ciencias Sociales — Fisicas y Naturales — Historia — Viajes — Critica Biografia — Costumbres — Estadistica — Bellas Artes — Industria — Cronica—Variedades. [Nos. 1–12, Enero–Junio, 1863, all published.] *Lima.* 1863. Folio, pp. 288. 70297

Revista Argentina, dirijida por José Manuel Estrada. *Buenos Aires.* 1868. Rl. 8vo. 70298

Continued to 1872 or later in thirteen or more volumes. Volumes VI. to VIII. were edited by P. Goyena.

Revista bimestre Cubana. *See* Revista y Repertorio, *infra.*

Revista Brazileira. *See* Vol. II., No. 7628.

Revista Cientifica del Colegio de Ingenieros de Venezuela. Año. I. [Nos. 1–8, all published.] *Carácas.* 1862. 8vo, pp. 128

Revista Cientifica y Literaria de Mejico, publicada por los Antiguos Redactores del Museo Mejicano. *Mexico.* 1845–1846. 2 vols., 4to. Plates. 70300

Revista contemporanea. *See* Vol. II., No. 7629.

Revista de Administracion. *See* Vol. VII., No. 29457.

La Revista de Buenos Aires. *See* Vol. III., No. 9040.

Revista de Ciencias i Letras. Redactores: A. Bello, Courcelle-Seneuil, I. Domeyko, C. Moesta, A. R. Philippi, A. Pissis, S. Sanfuentes, L. Sazie, M. A. Tocornal, A. Varas, E. Vergara. Año I., Tomo I. *Santiago.* 1857–8. 8vo, pp. 778. 70301

Revista de Colombia y Venezuela. Breve Disertacion sobre la Revista de Colombia y Venezuela. [*Carácas.* 1837?] 8vo.

Revista de España y del Estrangero. Director y redactor principal, D. Fermin Gonzalo Moron. ... *Madrid.* 1842–1844. 9 vols., 8vo. B. 70303

Continued as: Revista de España, de Indias y del Extrangero. Bajo la direccion de Don Fermin Gonzalo Moron y Don Ignacio de Ramon Carbonell. ... *Madrid: Imprenta de Alegria y Charlain.* 1845–1848. 13 vols., 8vo. B.

Contains a number of essays relating to the Spanish possessions in America.

Revista de España y sus Provincias de Ultramar, bajo la direccion de Don Miguel Rodriguez-Ferrer. Tomo Primero. Número 1°. Año 1850. *Madrid: 1°. de Agosto. Imprenta de Don Gabriel Gil.* [1850.] 8vo, pp. 48, and covers. Continued fortnightly. B. 70304

Revista de la Crónica. Miscelanea cientifica, artistica, y literaria. Tom. I. *Nueva York.* 1848. 8vo. 70305

Revista de la Habana, Periodico Quincenal, de Ciencias, Literatura, Artes, Modas, Teatros, etc., con Litografias y Grabados. Editores R. María de Mendive y J. de Jesus Q. García. Tomo Primero. De Marzo á Agosto de 1853. *Habana. Imprenta del Tiempo.* 1853. Sm. folio, pp. (4), 236. 6 Plates, Music and Vignettes. B. 70306

Continued to September, 1856, in five volumes.

Revista de la Habana. Editores R. M. de Mendive. J. de J. Q. García. Segunda Serie. Tomo 1. Núm. 1°.–Octubre 1°. de 1856. *Habana. Imprenta del Tiempo.* 1856. 8vo, pp. 72, and cover. Continued. B. 70307

Revista de lejislacion y jurisprudencia, publicada bajo la direccion de J. M. Moreno, C. Araujo, A. E. Malaver, J. J. Montes de Oca. *Buenos Aires.* 1869. 8vo. Continued, two volumes yearly. 70308

La Revista de Lima. *See* Vol. x., No. 41132.

Revista del Archivo General de Buenos Aires, fundada bajo la proteccion del Gobierno de la Provincia, por M. R. Trelles. *Buenos Ayres.* 1869. 8vo. Continued. 70309

Revista del Paraná. *See* Vol. xiv., No. 58544.

Revista del Plata, diario politico, literario, noticioso y mercantil. *Montevideo.* 1839. Folio. 70310

Revista del Rio de la Plata. Periódico mensual de historia y literatura de América, publicado por A. Lamas, V. F. Lopez, y J. M. Gutierrez. *Buenos Aires.* 1871. 8vo. Continued.

Revista do Instituto Historico. *See* Revista Trimensal, *infra.*

Revista do Instituto Polytechnico Brasileiro Publicada sob a Direcção da commissão de Redacção Tomo 1 *Rio de Janeiro* 1867 4to, pp. liii, 155. Continued. 70312

Vol. ii. is in imperial octavo, sequent volumes in octavo.

Revista Española de Ambos Mundos. Tomo Primero. *Madrid: Establecimiento Tipografico de Mellado.* 1853. 8vo, pp. viii, 808. B. 70313

Continued to 1855 in four volumes.

Revista general de fantasía ó sueño segundo sin mentiras. *Habana: Imprenta Fraternal.* 1812. 4to. 70314

Revista Hispano-Americana, Periodico Quincenal, bajo la Direccion de D. J. J. de Mora y D. P. de Madrazo. Tomo Primero. [Julio 1–Setiembre 15.] *Madrid: La Publicidad, Imprenta á Cargo de D. M. Rivadeneyra.* 1848. 8vo, pp. 383, (1). B.

No more published.

Revista Hispano-Americana, Politica, Cientifica, y Literaria. ... *Madrid.* 1865. 8vo. 70316

The first number was issued in November, 1864. Continued to 1867. A new series was entitled, "El Imparcial. Revista Hispano-Americana. Segunda epoca. *Madrid.* 1867. Folio.

Revista juridica. Jornal de doutrina-legislaçao-jurisprudencia-bibliographia. Redigido por José da Silva Costa e José Carlos Rodrigues. Tomo I. *Rio de Janeiro.* 1865. 8vo. Continued.

Revista Literaria. *See* Vol. VII., No. 27817, *note.*

Revista Mexicana. Periódico Científico y Literario. Tomo I. *Mexico: Impreso por Ygnacio Cumplido.* 1835. 8vo, pp. 615.

Revista segunda de las Declamaciones contra el poder judicial. *Habana: Imprenta de D. Antonio Gil.* 1812. 8vo. 70319

Revista Semanaria. *See* Vol. II., No. 7631.

Revista Trimensal de Historia e Geographia. *See* Vol. II., No. 7630.

The later volumes are entitled, "Revista do Instituto Historico e Geographico do Brazil," and "Revista Trimensal do Instituto Historico Geographico e Ethnographico do Brazil." The first series comprises vols. 1–7; the second series, vols. 8–13; the third series begins with vol 14, dated 1852. The latter part of the note to No. 7630 refers to a reprint of the first volume. The volume for 1841 was reprinted in 1860.

Revista universal Brasileira. *See* Vol. II., No. 7632.

Revista Universal Lisbonense. Jornal das interesses physicos, moraes, e litterarios por una sociedade estudiosa. *Lisboa.* 1842–1848. 7 vols., 4to. 70320

Segunda serie, redigida por S. J. Ribeiro de Sa.. ... *Lisboa.* 1849–53. 5 vols., 4to. The volume for 1847 contains an article by Herculano, on the "Futuro litterario de Portugal e do Brazil," which was reprinted in the edition of the Cantos of Dias, published at Leipzig in 1857.

Revista y Repertorio Bimestre de la Isla de Cuba. No. I. *Habana.* 1831. 8vo. 70321

Continued as "Revista Bimestre Cubana," [Nos. 2–9]. *Habana.* 1831–34. Sm. 4to.

La Revista Yucateca. Periodico politico y noticioso. *Mérida.* 1847–49. 2 vols., 4to. 70322

The publication was suspended during 1848.

Revius (J.) Biechte des Conincx van Spanjen ter doot toe cranck zijnde over het verlies van Pernambuco. [n. p. 1630.] Folio, 1 leaf, in 3 columns, with border. 70323

Confession of the King of Spain, sick to death, on the loss of Pernambuco, in verse. A piece of great rarity. Reprinted in the following work:

REVIUS. Het Leven en de uitgelezen Zangen en dichten van J. Revius, heruitgegeven en besproken door J. van Vloten. *Schiedam.* 1863. 12mo. 70324

Contains some pieces on the events in Brazil.

The Revival or Directions for a Sculpture, describing the extraordinary Care and Diligence of our Nation in publishing the Faith among the Infidels in America, and elsewhere, compared with other both Primitive and Modern Professors of Christianity. In a Figure to be placed before p. 3 of the Negroes Advocate. *London, Printed by J. Darby.* 1682. 4to, 1 leaf. 70325

See also Vol. VII., Nos. 27677–8.

Revivalism and the Church. A Letter to a Reviewer in reply to several articles in the New-Englander. By a Presbyter of Connecticut. *Hartford: H. S. Parsons.* 1843. 8vo, pp. 46.

The Revivalist: An Anglo-American Magazine for 1844. New Series. *London.* 1844. 12mo. 70327

The first series was entitled "The Revivalist. Exclusively devoted to the revival and extension of Evangelical religion," *London*, 1832–1843.

RÉVOIL (B. H.) Chasses et Pêches de l'autre monde Par Bénédict Henry Révoil *Paris: Cadot.* 1856. 12mo.

A new edition as follows:

RÉVOIL. Chasses dans l'Amérique du Nord. Par Bénédict Henry Révoil. Deuxième édition revue et augmentée. *Paris.* 1861. 12mo. 70329

RÉVOIL. Le Docteur Américain Souvenirs d'un Médecin Traduit et arrangé par B. H. Révoil. *Paris: Lévy frères.* 1860. 12mo. 70330

RÉVOIL. Les Drames du Nouveau-Monde ... Par B. H. Révoil. *Paris: Brunet.* 1864–1865. 7 vols., 12mo. 70331

Contents: L'Ange des Prairies; Les Écumeurs de Mer; Le Fils de l'oncle Tom; Les Parias du Mexique; La Sirène de l'enfer; La Tribu du Faucon noir.

RÉVOIL. Les Harems du Nouveau-Monde. Vie des femmes chez les Mormons. Traduit par B. H. Révoil. *Paris: Lévy frères.* 1856. 12mo. 70332

RÉVOIL. The Hunter and the Trapper in North-America; or, Romantic Adventures in Field and Forest. From the French of Benedict Révoil. By W. H. Davenport Adams ... . *Edinburgh: Thos. Nelson & Sons.* 1874. 12mo, pp. 393. 70333

RÉVOIL. Les Parias du Mexique. Par Bénédict Henry Révoil. *Paris: Brunet.* 1865. 12mo, pp. 231. 70334

RÉVOIL. Pêches dans l'Amérique du Nord Par Bénédict Henry Révoil *Paris L. Hachette et Cie* 1863 12mo, pp. (4), 320. A., B. 70335

Lorenz mentions an edition, *Paris: Hachette et Cie.* 1859. 12mo.

RÉVOIL. Shooting and Fishing in the Rivers, Prairies, and Backwoods of North America. By Benedict Henry Revoil. Translated and revised by the Chronicler. *London: Tinsley.* 1865. 2 vols., 12mo, pp. 291; 279. 70336

Also: Le Bivouac des Trappeurs. ... *Paris: Brunet.* 1864. 12mo.

Revoluçao e o imperialismo. *Rio de Janeiro.* 1866. 8vo, pp. 30. 70337

La Revolucion. [Nos. 1–17.] *Mexico.* 1853. Folio.

La Revolucion. 1865. [*Lima: Imp. de Huerta y Ca.* 1865.] 12mo, pp. 31. B. 70339

La Revolucion: diario politico, literario y comercial. [Nos. 1–108.] *Mexico.* 1855. Folio. 70340

Una Revolucion en la Republica Argentina. (Articulo de la Revista de los dos mundos.) *Mexico.* 1835. 4to, pp. 26.

REVOLUTION (W.) The Real Crisis; or the Necessity of giving Immediate and Powerful Succour to the Emperor against France and her Allies. By William Revolution, Esq. *London: J. Huggonson.* 1735. 8vo, pp. 53. S. 70342

With some reference to West India affairs, etc.

The Revolution. Life of Hannah Weston; with a brief record of her Ancestry. Also A condensed history of the first settlement of Jonesborough, Machias and other neighboring towns. By a Citizen [*i. e.* G. L. Drisko?]. ... *Machias, Me. C. O. Furbush & Co.* 1857. 18mo, pp. 163, (1). 70343

The Revolution. Elizabeth Cady Stanton, Editor. [*New York: Susan B. Anthony.* 1868–1870.] 6 vols., sm. folio.

A weekly journal devoted to the interests of woman.

La Révolution Américaine dévoilée. *See* [Pecquet (P.)], Vol. XIV., No. 59505.

De la revolution au Mexique. *See* [Cañedo (E.)], Vol. III., No. 10677.

The Revolution in France, considered in respect to its Progress and Effects. By an American. ... *New York: Printed and Published according to Act of Congress by George Bunce, and Co. No.* 64 *Wall Street.* MDCCXCIV. 8vo, pp. 72. 70345

The Revolution in MDCCLXXXII. Impartially considered. *London: J. Debrett.* 1782. 4to, pp. 35. J.C.B. 70346

The Revolution in New England Justified. *See* Vol. XI., Nos. 46731–2.

These two titles should have been entered under [Rawson (E.) *and* Sewall (S.)]

... Revolution the only Remedy for Slavery. [Colophon:] *New York: American Anti-Slavery Society.* [n. d.] 12mo, pp. 20.

"Anti-Slavery Tracts, No. 7."

The Revolution Vindicated. *See* [Stevens (William)].

Revolutionary Claims. [n. p. n. d.] 8vo, pp. 6. B. 70348

Signed "J. N."

Revolutionary History of North Carolina. *See* Vol. IV., No. 16352, *and* Vol. VIII., No. 30969.

Revolutionary Memorials. *See* Vol. III., No. 11304.

Second Edition Corrected. The Revolutionary Officers. To the Congress of the United States. [n. p. n. d.] 8vo, pp. 5.

Signed "Philadelphia, May 5, 1828. Hamilton."

Revolutionary Relics, or Clinton Correspondence; comprising the Celebrated Papers found in Andre's boots; Private and Confidential Letters from Washington, Hamilton, Lafayette, and other distinguished Officers and Statesmen of the American Revolution; illustrating, in vivid colours, the Characters, Domestic Relations, Private Feelings, Thoughts, and Movements of the Principal Actors in that thrilling drama. Published originally in the New York Herald. *New York: Herald Building.* 1842. Imp. 8vo, pp. 16. Portrait of Clinton. B. 70350

... Revolutionary War—Wyoming Sufferers. Petition of the Sufferers of Wyoming, Pennsylvania, By depredations committed by the Indians in the revolutionary war. February 18, 1839 ... [*Washington:*] *Thomas Allen, print.* [1839.] 8vo, pp. 40.

Signed by "William Ross, Chairman, and Anderson Dana, Secretary."

Révolutions de l'Amérique Espagnole, ou Récit de l'origine, des progrès et de l'état actuel de la guerre entre l'Espagne et l'Amérique Méridionale. Par un Citoyen de l'Amérique Espagnole. Traduit de l'Anglais. *Paris.* 1819. 8vo, pp. viii, 430. Colored Map. + Deuxième édition, revue, corrigée et augmentée. *Paris: Monge ainé.* 1824. 8vo, pp. viij, 430; "Acte constitutionnel de la confédération mexicaine," 52. 70352

See also Vol. XIV., Nos. 58265-7.

Revue abolitioniste, colonies françaises et étrangères. *Paris.* 1847. 8vo. 70353

La Revue Américaine, Journal Mensuel. ... *A Paris: Au Bureau de la Revue Américaine.* 1826-7. 3 vols., 8vo, pp. (4), 628; (4), 609, (4); (4), 316. B. 70354

No more published. Contains essays and historical documents relating to North and South America.

Revue Américaine. *See* Revue Orientale et Américaine, *infra.*

Revue Archéologique ou Recueil de documents et de mémoires relatifs à l'étude des monuments et à la philologie de l'antiquité et du moyen age Publiés par les principaux archéologues français et étrangers ... 1844 du 15 Avril au 15 Septembre *Paris A. Leleux* [1844.] 8vo, pp. vi, (2), 420. 12 Plates. B. 70355

Continued to 1859 in thirty-two volumes. Followed by Nouvelle série. *Paris: Au Bureau de la Revue Archeologique.* 1860-1882. 44 vols., 8vo. B. Troisième série. *Paris: Josepb Baer.* 1883. 8vo. Continued. B. Contains some articles relating to American antiquities. Also: Table Décennale .. Nouvelle série, 1860-1869, dressé par M. Ferd. Delaunay ... *Paris: Didier et Cie.* 1874. 8vo, pp. (4), 91. B.

Revue Canadienne. Philosophie, Histoire, Droit. Tome I. *Montréal.* 1864. 8vo. 70356

Continued to 1879 in sixteen volumes. Edited by N. Bourassa, H. Pelletier, and others. Followed by: Nouvelle Serie. Tome Premier. ... *Montreal: Compagnie d'Imprimerie Canadienne.* 1881. Continued.

Revue Coloniale. Extrait des Annales Maritimes et Coloniales, Publiées par MM. Bajot et Poirré. ... *Paris: Imprimerie Royale.* 1843-1847. 13 vols., 8vo. C. 70357

Continued as:

Revue Coloniale. [Deuxième Série. Tome I.] Année 1848. [*Paris: Paul Dupont.* 1849.] 8vo, pp. 175. B. 70358

Continued in twenty volumes to 1858, and afterwards as: Nouvelles Annales de la Marine et Revue Coloniale. Publication Mensuelle. ... *Paris: Paul Dupont.* 1859-1864. Vol. 21-32, 8vo. Merged in the "Revue Maritime et Coloniale." *See also* Vol. I., No. 1585.

Revue de l'Orient. Bulletin de la Société Orientale ... . *Paris.* 1843–1846. 11 vols., 8vo. B. 70359

The second series was entitled: Revue de l'Orient et de l'Algérie, Recueil consacre à la discussion des intérets de tous les etats orientaux et des colonies françaises de l'Afrique, de l'Inde et de l'Océanie. ... *Paris.* 1847–1854. 16 vols., 8vo. The third series: Revue de l'Orient, de l'Algérie et des Colonies ... Nouvelle Série ... *Paris.* 1855–64. 18 vols., 8vo. Quatrième Série. Tome I. *Paris.* 1865. 8vo. Continued.

Includes articles relating to the French colonies in America.

Revue de Législation et de Jurisprudence, et Collection de Décisions des divers Tribunaux du Bas-Canada. Rédaction de MM. L. O. Le Tourneux, S. Lelièvre et F. R. Angers. Année I. *Montreal.* 1845. 8vo. Continued. 70360

Revue de Linguistique et de Philologie Comparée Recueil trimestriel de documents pour servir a la science positive des langues, a l'ethnologie, a la mythologie et a l'histoire Tome Premier ... . *Paris Maisonneuve et Cie* [1867–68.] 8vo, pp. vii, 497, (2). Continued, four parts to a volume. A. 70361

Contains some articles on the American aboriginal languages.

Revue des Colonies, Recueil Mensuel de la Politique, de l'Administration, de la Justice, de l'Instruction et des Mœurs Coloniales, Par une Société d'Hommes de Couleur, dirigée par C.-A. Bissette. N°. 1. Juillet [1834–Juin 1835]. *Paris: Au Bureau de la Revue des Colonies.* 1834[–1835]. 8vo. B. 70362

Continued to 1842, or later.

Revue des Deux Mondes, Recueil de la Politique, de l'Administration et des Moeurs. Tome Premier. [August, September and October, 1829.] *Paris, Au Bureau de la Revue des Deux Mondes.* 1829. 8vo, pp. (2), iii, 432. Plate and folded Table. Tome Second. [*Ibid.*] *Novembre* 1829. 8vo, pp. 143, (3). A.

The above title and collation is of a reprint of the first four numbers, which was apparently made about twenty years later. Continued as follows:

Revue des Deux Mondes; Journal des Voyages, de l'Administration, des Moeurs, etc. chez les différens peuples du globe, ou Archives Géographiques et Historiques du XIXe siècle; rédigé par une Société de Savans ... 2e série. [Monthly.] *Paris, Au Bureau.* 1830. 4 vols., 8vo. C. 70364

Continued under the following title:

Revue des Deux Mondes. Tome Premier. *Paris. Au Bureau.* 1831. 8vo, pp. (4), 478. Plate. Continued. A. 70365

With half-title: "Revue des Deux Mondes. IIIe Année." After July, 1831, the numbers were issued on the first and fifteenth of each month. This series comprises

eight volumes, from January, 1831, to December, 1832. It was continued as follows: Deuxième Série, 1833, 4 vols.; Troisième Série, 1834, 4 vols.; Quatrième Série, 1835–1842, 32 vols.; Nouvelle Série, 1843–48, 24 vols.; Nouvelle Période, 1849–52, 16 vols.; Seconde Série de la Nouvelle Période, 1853–55, 12 vols.; Seconde Période, 1856–73, 108 vols.; Troisième Période, 1874, in progress. A second edition of the volumes for 1831 appeared in 1835. Several other volumes have also been reprinted. In the set described above, the sixteenth volume of the "Nouvelle Période," for October–December, 1852, is designated on the title as "Tome Quatrième. Seconde édition," with signatures "1852—Tome IV" in the two October numbers (pp. 1–408), and signatures "Tome XVI" in the November and December numbers (pp. 409–1208). Beginning with 1856 the numbers were paged to make six volumes for each year.

Also: Table des Travaux de la Revue des Deux Mondes, 1831–1856. *Paris.* 1857. 8vo, pp. 56. B.— ... Table Générale. 1831–1874. *Paris.* 1875. 8vo, pp. (4), viii, 477, 1 leaf. A., B.— ... Suite de la Table Générale. 1874–1886. *Paris.* 1886. 8vo, pp. (4), 204. A., B.

Revue des Voyages. Sous la direction littéraire de M. E. Gonzales. [Avril 1852–Mars 1853.] *Paris.* 1852–53. 8vo.

Revue du Monde Coloniale. Faisant suite à l'Algérie Agricole ... Publié sous la direction de M. A. Noirot. Deuxième Série. ... *Paris.* 1861–64. Vols. IV.–X., 8vo. 70367

The first series was entitled "L'Algérie Agricole, Commerciale, Industrielle, recueil mensuel," *Paris*, 1859–60. Vols. I.–III. 8vo. Continued as: "Revue du Monde Coloniale, Asiatique et Américaine, Organe Politique des deux Mondes. Troisième série," *Paris*, 1864–65. Vols. XI.–XVI. 8vo.

Revue du Nouveau-Monde publiée par Régis de Trobriand. ... *New-York.* 1850. 4 vols., 8vo, pp. (2), ii, 380; 364; 344; 344, 2 leaves. A. 70368

Revue du Progrès Politique, Social, et Littéraire. ... *Paris.* 1839–1842. 6 vols., 8vo. 70369

In three series, each in two volumes. Tome III. contains an article entitled, "De l'abolition de l'esclavage aux colonies," pp. 3–17.

Revue Espagnole et Portugaise. Religion, Histoire, Littérature, Sciences, Arts, Industrie, Finances, Commerce. ... *Paris.* 1857. 2 vols., 8vo. 70370

Continued as "Revue Espagnole, Portugaise, Brésilienne et Hispano-Américaine," tomes III.–VII., *Paris*, 1858; and as "Revue des Races Latines," tomes VIII.–XLIII., *Paris*, 1858–64.

Revue Ethnographique. ... Mémoires et travaux de la Société d'Ethnographie. *Paris.* 1869. 8vo. 70371

Reissued as tome XI. of the "Mémoires de la Société d'Ethnographie," *Paris*, 1871.

... Revue Maritime et Coloniale Tome premier Janvier et février 1861 ... *Paris: Bureau de la Revue; L. Hachette et Cie.* [1861.] 8vo, pp. (4), 831. Maps. Continued. B. 70372

Also: Table Alphabétique et Analytique des matières contenues dans les 24 volumes de la Revue Maritime et Coloniale de 1861 à 1868 et dans les 3 volumes de la Revue Algérienne et Coloniale 1859 et 1860. *Paris: P. Dupont.* 1870. 8vo, pp. (4), 131. —Table ... des matières contenues dans les 35 volumes de la Revue ... de 1869 à 1878. *Paris.* 1880. 8vo.— ... Tableau de Population, de Culture, de Commerce et de Navigation pour 1867–68. [Supplements to tome 28 and tome 31.] *Paris: Imprimerie Impériale & Nationale.* 1869–71. 2 vols., 8vo. C.

Revue Orientale et Américaine publiée avec le concours de membres de l'Institut, de Diplomates, de Savants, de Voyageurs, d'Orientalistes et d'Industriels par Léon de Rosny ... *Paris Challamel ainé* 1859–65 10 vols., 8vo. A. 70373

Collation: Tome I., 1859, pp. (4), 420, with Map and Plate. Tome II., 1859, pp. 456, with six illustrations, including 2 Maps, a colored plate and a folded table. Tome III., 1860, pp. (4), 452, with 3 plates. Tome IV., 1860, pp. 486, with 3 plates. Tome V., 1861, pp. 402, with 21 illustrations, including 9 plates, 3 Mexican maps and pp. 141–148 in facsimiles. Tome VI., 1861, pp. 260, with 2 plates numbered xix, xx, followed by "Comptes-Rendus des Séances de la Société d'Ethnographie américaine & orientale ... tome premier ... *Paris*, 1860," pp. 12, 164, including index for the whole volume. Leclerc's "Bibliotheca Americana," for 1878, describes a copy of tome VI. containing 404 pages, 4 plates, of which one is a colored plan, and 16 pages of Chinese-corean-aino facsimiles, and also states that pp. 261–400 are lacking in most copies. Tome VII., 1862, pp. 274, 12, 283–416, with illustrations numbered xxi to xxiv, which include 2 plates and pp. 393–404 in Chinese facsimiles. Tome VIII., 1862, pp. 340, "Chronique Orientale et Américaine," pp. 76, table and index, pp. 417–420, with 13 plates numbered xxv to xxxvii. Leclerc describes a copy of this volume, to which was appended the second article of Duhousset's paper on the inhabitants of Persia, of which only eighty copies were printed, with 14 plates (in continuation of the first article printed only in the "Revue"). Tome IX., 1864 (entitled "Revue Orientale"), pp. 380, xx, with 13 plates numbered xxxviii to l. Tome X., 1865, pp. 416. According to Leclerc, the single plate numbered li which is referred to in the table of tome X., was never printed. Tomes I.–VI. and X. have half-titles, "Revue Américaine et Orientale," and tome IX, "Revue Orientale." The titles and indexes of several of the volumes are printed on different paper, and appear to have been added afterwards. These ten volumes, together with the continuation, tomes XI.–XIV., *Paris*, 1872–76, were also issued as tomes I.–XIV. of the "Mémoires de la Société d'Ethnographie." Originally issued in parts at irregular intervals, complete sets of this valuable periodical, with all the continuations and extra volumes, have become very scarce. For a partial list of contents and a description of most of the volumes, *see* Leclerc's "Bibliotheca Americana" (1878), Nos. 512, 2551. For other editions, etc., *see* "Société d'Ethnographie."

Revue Américaine 2e Série.—Tome II. [Title:] Mémoires sur l'Archéologie Américaine et sur l'Ethnographie du Nouveau-Monde publiés par la Société d'Ethnographie Tome second *Paris au Bureau de la Société d'Ethnographie* MDCCCLXV 8vo, pp. 404. 8 Plates. A. 70374

Supplementary to No. 70373, *supra*. Also issued as tome IV. of "Actes de la Société d'Ethnographie Américaine et Orientale." Tome I., intended to contain a proposed bibliography, was never published.

Revue Orientale Journal des Orientalistes Paraissant tous les mois Rédigé par MM. Eichhoff, Feer, Garcin de Tassy [and

others] 2e Série Tome I.—1868-69 *Paris Maisonneuve et Cie* 1869 8vo, pp. 192, 188. 2 Plates. Tome II.—1869-70. [*Ibid.*] 1871. 8vo, pp. (4), 56, 200, Supplement xx. A. 70375

Supplementary to No. 70373, *supra*. Also issued as tomes I. and II. of the "Bulletin de l'Athénée Oriental."

Revue Orientale et Américaine ... publiée par Léon de Rosny. ... *Paris*. 1872-76. 4 vols., 8vo, pp. 400, and 8 Plates; 252, Map and 11 Plates, with three supplementary Mémoires; 264, and Map; 208, and Plates. 70376

These form tomes XI.-XIV. of the work. They were also issued as "Mémoires de la Société d'Ethnographie," tomes XI.-XIV. The volumes for 1875 and 1876 have the following titles:

Revue Orientale et Américaine rédigée par MM. Aubin, Burnouf, Cahun, [and others] ... et publiée par Léon de Rosny. Nouvelle Série. — Année 1875. *Paris Union Centrale des Sociétés Savantes*. 1875. 8vo, pp. 264. Map. A. 70377

Also issued as tome XIII. (troisième volume de la seconde série) of the "Mémoires de la Société d'Ethnographie."

Revue Orientale et Américaine rédigée par MM. Aubin, Burnouf, Cahun, [and others] ... et publiée par Léon de Rosny Nouvelle Série.—Tome Premier *Paris Maisonneuve et Cie* 1876. 8vo, pp. 208. 3 Plates and extra pp. 89-136 of facsimiles. A.

Tome Second, *Paris Au Bureau de la Revue*, 1878, 8vo, pp. 388, with 4 plates. Tome Troisième, [*Ibid.*] 1879, 8vo, pp. 370, with 2 plates.

Revue Poétique du XIXe Siècle ... . *Paris*. 1835. 8vo.

No. 1 appeared in March, 1835. The review lived only a year, and is mentioned here on account of its "Aperçus sur les poètes des États-Unis," by Henri Montan Berton.

Reward of Ten Thousand Dollars. [In the Chippewa Language. n. p. n d.] 12mo, pp. 2. 70380

Title from Pilling's "Bibliography."

El Rey. Por quanto la experiencia há manifestado, que las justas, y repetidas providencias, aplicadas en todos tiempos para alivio de comercio, assi del Perù, Tierra-firme, Nueva-España islas de Barlobento, no han sido bastantes para remediar los abusos de los furtivos ... [*Madrid?*] 1735. 4to, pp. 10.

El Rey. Por quanto las ciudades de Cadiz, y Sevilla, en continuacion du su zelo à mi Real servicio, y especial cuydado del aumento del comercio de estos Reynos, con los de Indias ... [*Madrid?*] 1741. 4to, pp. 6. 70382

Relates to trade in wax.

El Rey á los habitantes de Ultramar. *Mexico.* 1820. 8vo.

REY (A.) L'Huile de Pétrole; connaissance de l'huile de pétrole dans les temps anciens, importance de son exploitation, procédés employés pour l'extraire et la raffiner, applications diverses de ses dérivés. Par Alphonse Rey. [*Geneve.*] 1865. 8vo. 70383*a*

REY (W.) L'Amérique protestante notes et observations d'un voyageur Par William Rey *Paris Joël Cherbuliez* 1857 2 vols., 12mo, pp. vii, 326, (1); (4), 370, (1). B., C. 70384

REYARD (Nicholas), *typ. error. See* Bayard (Nicholas), Vol. I., No. 4035.

REYBAUD (C.) Le Brésil. Par M. Charles Reybaud. *Paris: Guillaumin.* 1856. 8vo, pp. 244. 70385

REYBAUD. Brasilien. Aus dem Französischen, mit Anmerkungen und Zusätzen. *Hamburg.* 1857. 8vo. 70386

REYBAUD. La Colonisation du Brésil Par M. Charles Reybaud Documents officiels *Paris Guillaumin et Cie* 1858 8vo, pp. (4), 162, (1). H. 70387

REYBAUD (L.) Le Coton son régime—ses problèmes son influence en Europe Nouvelle série des études sur le régime des manufactures Par Louis Reybaud ... *Paris Lévy frères* 1863 8vo, pp. (4), viii, 468, 1 leaf. B. 70388

REYBAUD. Economistes Modernes. Par Louis Reybaud. ... *Paris: Michel Lévy frères.* 1862. 8vo, pp. (4), iv, 439, (1). H.

Contains an article on Michel Chevalier.

REYBAUD. Études sur les Réformateurs ou Socialistes Modernes. ... Par M. Louis Reybaud. Septième édition. Précédé d'une nouvelle Preface. ... *Paris: Guillaumin et Cie.* 1864. 2 vols., 12mo, pp. (4), iv, 472; (4), 453, 1 leaf. B., H. 70390

The first volume contains an article on Robert Owen; the second volume one on the Mormons, which does not appear in the previous editions. First edition, *Paris: Guillaumin*, 1840–1843. 2 vols., 8vo, pp. ; (4), iii, 411. + Deuxième édition. [*Ibid.*] 1841–48. 2 vols., 8vo, and 12mo, pp. xii, 432; (4), 387, (1). + Tome I. Quat ne édition. [*Ibid.*] 1844. 12mo, pp. xlvii, 423. + Tome Premier. Cinquième édition. *Paris: Guillaumin et Cie.* 1848. 12mo, pp. (4), 428. + Sixième édition. [*Ibid.*] 1849. 2 vols., 12mo, pp. (4), 428; (4), xv, 386, 1 leaf. The second edition of the first volume is entitled: Etudes sur les Reformateurs Contemporains, ou Socialistes Modernes, Saint Simon, Charles Fourier, Robert Owen.

REYBAUD. La Polynésie et les îles Marquises. Voyages et Marine, accompagnés d'un Voyage en Abyssinie, et d'un coup d'oeil sur la Canalisation de l'Isthme de Panama. Par M. Louis Reybaud. *Paris: Guillaumin.* 1843. 8vo, pp. 512. 70391

A collection of articles reprinted from the "Revue des deux Mondes."

REYERO (J. N.) Discurso que en la plaza principal de la capital de Puebla pronuncio Juan N. Reyero, en Celebridad del glorioso 16 de Setiembre de 1810. *Puebla.* 1831. 4to. c.

REYES (A. de los). Arte | En Lengva | Mixteca, Com- | puesta por el Padre Fray | Antonio de los Reyes, | de la Ordẽ de Predica | dores, Vicario de | Tamazulapa. | *En Mexico.* | *En casa de Pedro Balli. Año* | *de* 1593. | 8vo, leaves (12), 68. 70393

In the copy here described, now in the possession of Señor Icazbalceta of Mexico, a printed slip of paper containing the word "Tepuzculula" was pasted over the word "Tamazulapa" on the title-page. The dedication is dated on the 20th January, and the approbation on the 28th January, 1593. The text begins on folio 1 with the caption, "Comiença el Arte de la Lengua Mixteca, conforme a lo que se habla en Tepuzculula." The 28th and last chapter is entitled, "De los nombres de los pueblos de que más noticia se tiene en esta Nueva España, vuelta en lengua mixteca para necesidades que se ofrecen cada dia de saberlos." The above title is from Icazbalceta's "Bibliografia Mexicana del Siglo XVI.," pp. 338–341, which contains a reprint of a portion of the prologue relating to the Mixtec dialects, and a facsimile of the original title-page. *See also* Adelung's "Mithridates," vol. III., pt. 3, pp. 34–44. I can trace no other copy. The following reprint is perhaps equally rare:

REYES. Arte | en Lengva | Mixteca | Compuesto | Por el Padre Fray Antonio de | los Reyes, del Sagrado Orden de | Predicadores, Vicario de | Tepuzculula | *Con licencia en Mexico, y por su Original* | *reimpreso en la Puebla en la Imprenta de la* | *Viuda de Miguel de Ortega. año de* 1750. | 8vo, pp. (24), 163. 70394

Title from Icazbalceta's "Bibliografia Mexicana del Siglo XVI.," p. 338. A copy was sold at the Ramirez sale in 1880 for £7 5s.

REYES (A. G.) Memoria sobre la primera Escuadra Nacional, leida en la sesion publica de la Universidad de Chile por D. Antonio Garcia Reyes. *Santiago.* 1846. Sm. 4to, pp. 109.

REYES (J. M.) Descripcion geográfica del territorio de la república oriental del Uruguay acompanada de observaciones geologicas y cuadros estadisticos con un atlas topografico de los departamentos del estado. Por Don José Maria Reyes. *Montevideo.* 1859. 4to, pp. x, 380. 70396

REYES. Diario. *See* Garcia (P. A.), Vol. VII., No. 26589.

REYES ANGEL (G. de los). Sermon al glorioso San Francisco de Borja Duque Quarto de Gandia. Tercero General de la

Compañia de Jesus. Predicoló el P. Gaspar de los Reyes Angel de la misma Compañia. *Mexico.* 1688. 4to. BM. 70397

REYES, *Ciudad de los. See* Lima.

REYGADAS (F.) Discurso contra el fanatismo y la impostura de los rebeldes de Nueva España. Por Fermin Reygadas. *Mexico: Arizpe.* 1811. 8vo, pp. 35. 70398

REYNAL (R.) Viage por los Estados Unidos del Norte, dedicado á los Jovenes Mexicanos de Ambos Secsos. Por Señor Don Rafael Reynal. *Cincinnati.* 1834. 18mo, pp. 164.

REYNAUD (*Comte*). Motion de M. le Comte de Reynaud, Député de Saint Domingue, a la Séance du 31 Août. *Versailles: Baudouin.* [1791.] 8vo, pp. 10. J.C.B. 70400

REYNAUD. Mémoire sur la partie de la Guyane qui s'etend entre l'Oyapock et l'Amazone. *Paris.* 1840. 8vo. 70401

REYNELL (C.) The True English Interest; or, an Account of the Chief National Improvements, in some Political Observations, demonstrating an Infallible Advance of this Nation to Infinite Wealth and Greatness, Trade and Populacy, with Imployment and Preferment for all Persons. By Carew Reynell. *London: Giles Widdowes.* 1674. 8vo. Map of Jamaica.

Contains an account of the trade, manufactures, tobacco, fisheries, and plantations in North and South America. On the fly-leaf is the same engraving of the dragon that appeared in Josselyn's "Voyages to New England."

REYNO (J. N.) Discurso que pronuncio el Tesorero General de Rentas del Estado, ciudadano Juan N. Reyno, en Pueblo, 1810. *S. Pedro.* 1831. 8vo. 70403

REYNOLDS (A. G.) A Sketch of the Advancement of the Arts and Sciences in New York State. By Alexander G. Reynolds, Fellow of the Adel. Sct. U. C. ... *Stamford: Printed by William H. Holly.* MDCCCXXXV. 12mo, pp. 16. H. 70404

REYNOLDS (A. J.) A Discourse delivered Thanksgiving Day, November 28, 1867, by Andrew J. Reynolds, Pastor of the Cumminsville Presbyterian Church. Giving a Brief History of the Church from the time of its Organization. *Cincinnati: Elm Street Printing Company.* 1867. 8vo, pp. 33. 70405

REYNOLDS (C.) The Life of Collin Reynolds. *See* [Barnard (C. F.)], Vol. I., No. 3443.

REYNOLDS (E.) An Address at the Dedication of the New Building of the Massachusetts Eye and Ear Infirmary, July 3, 1850. By Edward Reynolds, M.D. *Boston: Charles C. P. Moody, Printer.* 1850. 8vo, pp. 40. Plate. B. 70406

REYNOLDS. An Address on the Present Condition, Prospects and Duties of the Medical Profession. Delivered before ... the Massachusetts Medical Society ... May 26, 1841. By Edward Reynolds, M.D. *Boston: Whipple & Damrell.* 1841. 8vo, pp. 50.

Also: On the Importance of a Knowledge of ... Physiology to Parents and Teachers. [A Lecture before the American Institute.] ... *Boston: Printed by I. R. Butts.* 1833. 8vo, pp. 31. H.

REYNOLDS (E. W.) Our Campaign; or, Thoughts on the Career of Life. By E. Winchester Reynolds. *Boston.* 1851. 12mo. 70408

[REYNOLDS.] Records of the Bubbleton Parish. *See* Vol. XVI., No. 68406.

REYNOLDS. The Relations of Slavery to the War: and The Position of the Clergy at the present time. Three Discourses, preached at Watertown, N. Y., by Rev. E. W. Reynolds. *Watertown, N. Y.* 1861. 8vo, pp. 48. B. 70409

REYNOLDS. The Sphere of the Gospel; or The Freedom of the Pulpit: Being a Discourse ... delivered ... in Buffalo ... September 7th, 1856. By Rev. E. W. Reynolds. *Buffalo.* 1856. 8vo, pp. 19. B. 70410

REYNOLDS. The True Story of the Barons of the South; or, the Rationale of the American Conflict. By E. W. Reynolds ... . *Boston: Walker, Wise and Company.* 1862. 12mo, pp. 240. B. 70411

REYNOLDS (G.) Death speaking from High Places: a Discourse preached on the Death of Zachary Taylor, President of the United States, at Jamaica Plain, Roxbury, Mass. July 21, 1850. By Grindall Reynolds. ... *Boston: Printed by John Wilson.* 1850. 8vo, pp. 19. 70412

REYNOLDS. A Discourse preached on the occasion of leaving the old Meeting House at Jamaica Plain, West Roxbury, Mass. March 20, 1853. By Grindall Reynolds, Pastor of the Third Parish. ... *Boston: Press of Joseph G. Torrey.* 1853. 8vo, pp. 28

Also: Concord Fight, April 19, 1775. ... [Reprinted from the Unitarian Review and Religious Magazine.] *Boston: A. Williams & Co.* [*Press of Tolman & White.*]

1875. 8vo, pp. 23. B. + [*Boston: Cochrane & Sampson, Printers.* 1875.] 8vo, pp. 16. B.

REYNOLDS (H. D.) The Niagara Church Case; containing the whole of the Correspondence and the Comments of the Toronto press thereon, with a Preface ... By Rev. Henry D. Reynolds. *Toronto.* 1857. 8vo, pp. 113. 70414

REYNOLDS (J. A.) Historia de la Ruina de Lima y el Callao en el año 1746. Traducida de los libros de Don J. A. Reynolds. *Callao.* 1860. Sm. 4to, pp. 16. 70415

REYNOLDS (J.) A General History of the Order of the Independent Odd Fellows Society. ... By J. Reynolds. ... *New York.* 1842. 8vo, pp. 31. 70416

REYNOLDS (J.) Recollections of Windsor Prison [Vermont]; containing Sketches of its History and Discipline ... By John Reynolds. *Boston: A. Wright.* 1834. 12mo, pp. 252. Plate. + Third Edition. [*Ibid.*] 1839. 12mo, pp. 252. Plate. C.

REYNOLDS. A Voice from Prison: or An Appeal to Christians, in behalf of State Prisoners. A Sermon. By Rev. John Reynolds. To which is added ... an Account of a ... Revival among the State Prisoners in Vermont ... *Boston: Printed by A. Wright.* 1833. 12mo, pp. 36. BA. 70418

REYNOLDS (J.) "The Balm of Gilead." An Enquiry into the Right of American Slavery. By John Reynolds. *Belleville, Illinois. July* 1860. 8vo, pp. 48. B. 70419

REYNOLDS. My Own Times. Embracing also, The History of My Life. By John Reynolds. [*Belleville,*] *Illinois.* 1855. 12mo, pp. 600, xxiii. Plate. C. 70420

This edition has become scarce. It was reprinted as:

Reynold's History of Illinois. My Own Times: embracing also the History of my Life. By John Reynolds, Late Governor of Illinois, Member of Congress, State Senator, and Representative, Etc., Etc. ... *Chicago: Chicago Historical Society. Fergus Printing Company.* 1879. 8vo, pp. (2), xx, 395, (1). Portrait. A.

REYNOLDS. The Pioneer History of Illinois, containing the Discovery, in 1673, and the History of the Country to the year Eighteen Hundred and Eighteen, when the State Government was organized. By John Reynolds. *Belleville, Ill. Published by N. A. Randall.* 1852. 12mo, pp. 348. + Second Edition, with ... Index. *Chicago: Fergus Printing Company.* 1887. 8vo, pp. (8), 17–459. 10 Portraits and Plan. B. 70421

REYNOLDS. Sketches of the Country on the Northern Route from Belleville, Illinois, to the City of New York, and back by the Ohio Valley. Together with a glance at the Crystal Palace. By John Reynolds. *Belleville: Printed by J. A. Willis.* 1854. 12mo, pp. 264. 70422

Also: Remarks ... in Congress, July 9, 1842, on the Tariff. ... [*Washington.* 1842.] 8vo.—The School Advocate, An Essay on the Human Mind and its Education. ... *Belleville, Ill.: Printed by Harrie L. Fleming.* 1857. 12mo, pp. 118. H.—Speech ... in Congress, May 16, 1842, on the Navy Appropriation. ... *Washington.* 1842. 8vo.—Speech ... in Congress, June 7, 1848, on the Army Appropriations. ... *Washington.* 1843. 8vo.—Speech ... in Congress, December 23, 1841, on the Tariff. ... *Washington.* 1841. 8vo.—Speech ... in Congress, March 17, 1842, on the Loan Bill. ... [*Washington.* 1842.] 8vo.

REYNOLDS (John *alias* Jack). Trial and Conviction of John alias Jack Reynolds for the horrible Murder of William Townsend. ... New York City Oyer and Terminer, Feb. 21, 1870. Compiled by A. H. Hummel. *New York.* 1870. 8vo.

REYNOLDS (J. G.) A Conclusive Exculpation of the Marine Corps in Mexico, from the Slanderous Allegations of one of its former Officers [Lieut. John S. Devlin]; with a full Official Copy of the Record of the General Court Martial, held at Brooklyn, New York, 1852. By which he was found guilty and dismissed the Service; and Collateral Documents. By Brevet Major John G. Reynolds ... . *New York: Stringer & Townsend.* 1853. 8vo, pp. 124. B. 70424

REYNOLDS. Defense of Lt. Col. Jno. Geo. Reynolds, U. S. Marine Corps, before the Naval Court Martial, convened in ... Washington, May 7th, 1862 ... . *Washington: Henry Polkinhorn, Printer.* 1862. 8vo, pp. (2), 21, (1). H. 70425

REYNOLDS. Proceedings of a Marine General Court Martial, convened at Washington City, May 7, 1862, for the Trial of Lieut. Col. John George Reynolds, U. S. Marine Corps, upon the charges of "Drunkenness" and "Treating with Contempt his Superior, being in the execution of his office." ... *Washington: Henry Polkinhorn, Printer.* 1862. 8vo, pp. 86, Defence 2., Finding 1, Appendix 3. 70426

REYNOLDS [J. J.] Reconstruction of Texas a Failure. Report of Gen. Reynolds [to Adj. General, U. S. A. With Memorial of Anthony M. Dignowity of San Antonio Texas. *Washington?* 1868.] 8vo, pp. 16. B. 70427

REYNOLDS (J. L.) A Discourse delivered at the Furman

Theological Institution ... May 14, 1841 ... in consequence of the Death of Gen. William Henry Harrison, By J. L. Reynolds, Senior Professor ... . *Winnsborough, S. C.* [*Morgan's Print, Columbia, S. C.*] 1841. 8vo, pp. 18. H. 70428

REYNOLDS. Inaugural Discourse delivered before the Board of Trustees of the Furman Institution, Dec. 11, 1841. By J. L. Reynolds ... President of the ... Institution. *Columbia, S. C.: Printed by I. C. Morgan.* 1842. 8vo, pp. 20. H. 70429

REYNOLDS (J. N.) Address, on the Subject of a Surveying and Exploring Expedition to the Pacific Ocean and South Seas. Delivered in the Hall of Representatives on ... April 3, 1836. By J. N. Reynolds. With Correspondence and Documents. ... *New York. Harper & Brothers.* 1836. 8vo, pp. 300. A. 70430

REYNOLDS. Exploring Expedition. Correspondence between J. N. Reynolds and the Hon. Mahlon Dickerson ... touching the South Sea Surveying and Exploring Expedition ... 1837–38. [*New York.* 1838?] 8vo, pp. 151. B., S. 70431

Originally published as the Correspondence of "Citizen" and "Friend to the Navy," in the New York "Times" and the N. Y. "Courier and Enquirer."

REYNOLDS. Pacific and Indian Oceans: or, the South Sea Surveying and Exploring Expedition: Its Inception, Progress, and Objects. By J. N. Reynolds. *New York: Harper & Brothers.* 1841. 8vo, pp. (14), 5–516. A. 70432

Includes reprints of the two preceding works.

[REYNOLDS.] Remarks on a Review of Symmes' Theory which appeared in the North American Review, by a "Citizen of the United States." *Washington: Printed by Gales & Seaton.* 1827. 12mo, pp. 75. 70433

REYNOLDS. Voyage of the United States Frigate Potomac, under the command of Commodore John Downes, during the Circumnavigation of the Globe, in the Years 1831, 1832, 1833, and 1834; Including a particular account of the engagement at Quallah-Battoo, on the coast of Sumatra; with all the official documents relating to the same. By J. N. Reynolds. ... *New York: Harper & Brothers.* 1835. 8vo, pp. (6), v–x, v–560. Map and 9 Plates. H. + Fourth Edition. [*Ibid.*] 1835. 8vo, pp. 560. Plates. 70434

REYNOLDS (*Miss* J. P.) Remarks to the Young. [In verse.] By Miss J. P. Reynolds. *Freehold, N. J.* 1851. 24mo, pp. 20.

REYNOLDS (J. V.) Sermon in commemoration of the Virtues of Abraham Lincoln, delivered in the First Presbyterian Church, Meadville, Pa., June 1, 1865. By Rev. J. V. Reynolds, D.D. *Meadville, Pa.: R. Lyle White, Printer.* 1865. 8vo, pp. 36.

Also: A Thanksgiving Sermon, delivered in Meadville, Penn., Nov. 26, 1863. ... *Meadville.* 1863. 8vo.

REYNOLDS (J[oseph].) Peter Gott, the Cape Ann Fisherman. By J. Reynolds, M.D. *Salem: D. B. Brooks & Brother. Boston: John P. Jewett.* 1856. 12mo, pp. 280. Plate. + Fourth Thousand. *Boston: John P. Jewett & Company.* 1856. 12mo, pp. 280. Plate. 70437

REYNOLDS. A Prize Essay on the Preparation and Application of Manures. By Joseph Reynolds, M.D., of Concord, Mass. *Boston: J. H. Eastburn's Press.* 1858. 8vo, pp. 21. H. 70438

REYNOLDS (L.) A Poetical Address, delivered by Doctor Laurence Reynolds, 63d Regiment, N. Y. S. V., before the Irish Brigade, in camp, near Falmouth, Va., on St. Patrick's Day, March 17, 1863. Published by Michael O'Sullivan: Late Captain 63d Regt., N. Y. V. *Albany: Weed, Parsons and Company, Printers.* 1863. 12mo, pp. 24. B. 70439

REYNOLDS (L. E.) Remarks on the Compressibility and Motion of the Soil of New Orleans, By L. E. Reynolds, Architect. [*Washington?* 185–?] 8vo, pp. 10. H. 70440

REYNOLDS (Peter). *See* Raynolds (P.)

[REYNOLDS] (R.) A Sermon ... before ... the Society for the Propagation of the Gospel in Foreign Parts, ... 1727. By the Right Reverend ... Richard, Lord Bishop of Lincoln. *London: Printed by J. Downing.* M. DCC. XXVIII. 8vo, pp. 70, (2). B., S.

REYNOLDS (S.) A History of the City of Williamsburgh; containing a succinct account of its early settlement, rapid growth and prosperous condition; with many other important and interesting facts connected with the same. [Also the City Charter.] By Samuel Reynolds, Rector of the Williamsburgh Grammar School. *Williamsburgh [N. Y.]: Published by Joseph C. Gandar, 156 Grand Street.* 1852. 12mo, pp. 137, iv. C., N.

See also Williamsburgh.

REYNOLDS (T.) A Poem spoken on the Summit of Wamaug Mountain, August 16, 1820. By T. Reynolds. *New Haven.* 1820. 18mo, pp. 12. 70443

REYNOLDS (T.) Cursory Observations, addressed to the Planters and Others, interested in the West India Trade; in which a more profitable mode of Territorial Appropriation is pointed out, and illustrated by example. By Theophilus Reynolds, LL.D. *Liverpool: F. B. Wright.* 1808. 8vo, pp. 15.

REYNOLDS (T.) Practical Religion Exemplify'd in the Lives of Mrs. Mary Terry ... and Mrs. Clissould ... . By Thomas Reynolds. Recommended by Increase Mather, D.D. *London, Printed* 1712. *Re-printed at Boston in N. E. by John Allen, for Timothy Green* ... 1713. 12mo, pp. (8), 109. B., M. 70445

REYNOLDS [Thomas C.] Speech of Lieut.-Governor Reynolds on the Preservation, or Reconstruction of the Union, ... in the Senate of Missouri. *St. Louis.* 1861. 8vo. 70446

REYNOLDS (W. C.) Reynolds' Political Map of the United States, Designed to Exhibit the comparative Area of the Free and Slave States, and the Territory open to Slavery or Freedom by the Repeal of the Missouri Compromise. With a Comparison of the Principal Statistics of the Free and Slave States from the Census of 1850. *New York: Wm. C. Reynolds and J. C. Jones.* 1856. Folded. Portraits of Fremont and Dayton.

Slave States in black, free States in red, and territories in green.

REYNOLDS (W. D.) Miss Martha Brownlow; or the Heroine of Tennessee. A Truthful and Graphic Account of the many perils and privations endured by Miss Martha Brownlow, the lovely and accomplished daughter of the celebrated Parson Brownlow, during her residence with her father in Knoxville, By Major W. D. Reynolds ... . *Barclay & Co.* ... *Philadelphia.* [1863.] 8vo, pp. (2), 21–49, (1). 70448

REYNOLDS. Miss Martha Brownlow, oder die Heldin von Tennessee. Eine rührende Erzählung, worin die Heldenthaten der Miss Martha Brownlow ergreifend geschildert sind. Diese edle junge Dame stand ihrem Vater, dem berühmten Pfarrer Brownlow mit der unüberwindbarsten Tapferkeit während aller seiner Verfolgungen in Tennessee bei. Diese Erzählung ward sorgfältig zum Druck vorbereitet durch Major W. D. Reynold, ... *Philadelphia. Barclay u. Co.* [1863.] 8vo, pp. (2), 21–49, (1).

REYNOLDS. The Rebel Fiend; or, The Scout of Secession: A Stirring Historical Romance of the War in the West, Exhibiting the quick succeeding scenes, the terrible fiend-like ravages,

ruin, plunder, murder, and rapine, committed by savage traitors to the Union, in Tennessee, Missouri and Kentucky, embracing Passages and Incidents intensely interesting and thrilling, in the varied career of the greatly wronged and persecuted Parson Brownlow. Also, deeds of bold heroism in the life of his accomplished and beautiful daughter, the brave defender of the American Flag. By Lieutenant W. D. Reynolds. *Reichner & Co. Philadelphia.* [186–.] 8vo, pp. (2), 21–49. 70450

REYNOLDS (W. M.) American Literature. An Address delivered before the Philomathaean and Phrenakosmian Societies of Pennsylvania College. By Wm. M. Reynolds ... *Gettysburg: Printed by H. C. Neinstedt.* MDCCCXLV. 8vo, pp. 32. BA.

REYNOLDS The Swedish Church in America. Discourse delivered before the Historical Society of the American Lutheran Church, May 18th, 1848. By William M. Reynolds, A.M. Professor in Pennsylvania College. *Gettysburg: Printed by H. C. Neinstedt.* 1849. 8vo, pp. 40. BA., M. 70452

For other addresses by this author *see* Allibone's "Dictionary."

REYNOSO (A.) Ensayo sobre el cultivo de la Caña de azucar. Segunda edicion, corregida y aumentada. Por D. Alvaro Reynoso. *Madrid.* 1865. 8vo. + Tercera edicion, corregida y aumentada. *Paris.* 1878. 8vo, pp. xix, 536. 70453

REYNOSO. Tractado da Cultura da Canna de Assucar por D. Alvaro Reynoso. Traduzido do Hespanhol e impresso por ordem do Ministerio da Agricultura. *Rio de Janeiro Typographia do Imperial Instituto Artistico* ... 1868. 8vo, pp. (4), xvii, 287, (3). 70454

REYNOSO. De cultuur van suikerriet. Naar den 2den druk. Vertaald door Servaas de Bruin, en nagezien door J. E. de Vrij en J. Millard. *Rotterdam.* 1865. 8vo. 70455

REYNOSO. Essai sur la culture de la canne à sucre. Par Alvaro Reynoso. *Paris: Ét. Giraud.* 1865. 8vo. 70456

REYNOSO. Estudios progresivos sobre varios materias cientificas, agricolas e industriales. Coleccion de escritos sobre los cultivos de la caña, café, tabaco, maiz, arroz, etc. Por D. Alvaro Reynoso. Tomo I. *Habana.* 1861. 8vo. 70457

This volume also includes directions for the working of a plantation, the treatment of slaves, etc.

REYNOSO. Recherches naturelles, chimiques et physiologiques sur le Curare, poison des flèches sauvages Américaines, par Alvaro Reynoso. *Paris: J. B. Baillière.* 1855. 8vo. 70458

REYNOSO (D. de). Arte, | y Vocabvlario | En Lengva Mame. | Dirigido | A nuestro Reuerendissimo Padre Maestro F. Marcos | Salmeron, Calificador del Supremo Consejo de la In- | quisicion, General de todo el Orden de N. Señora de | la Merced, señor de la Varonia de Algar. | [Woodcut of "S. Petrus Nolasco."] | *Con licencia en Mexico.* | *Por Francisco Robledo, Impressor del secreto del* | *S. Oficio.* 1644. | [Folio 1:] Arte | Vocabulario, | Confessionario, | y Modo de administrar el | Santissimo Sacramento de la Eucharestia, y el de la Ex- | trema Vncion, y Doctrina Christiana, y otras aduerten- | cias necessarias, y conuenientes para mayor inteligencia, | y noticia desta Lengua, a quien vulgarmente llaman Ma- | me, é Indios Mames, à los desta Sierra, porque ordinaria- | mente hablan, y responden con esta palabra Man, que | quiere dezir Padre: y por esto les llaman Mames; | y esta Lengua Mame, la qual segun su anti- | gualla, se llama Zaelopaeap. | Compuesto por el Padre Predicador Fray Diego | de Reynoso. | 4to, 3 prel. leaves and leaves 1–87. 70459

The only printed work relating to the Mame dialect known to be extant. The Mames are a branch of the Maya family, and their language is still spoken in Guatemala and Soconusco. On the verso of the title-page is a sonnet by Sebastian Ramirez, the initial letters of which form the name "Diego de Reinoso." The dedication to P. Marcos Salmeron fills one leaf, and is dated October 20, 1643. The "Arte" occupies folios 1–36; and the "Vocabvlario desta lengva ZaElohpaEap," folios 37–87, ending with "Laus Deo." The Confessionario, Doctrina, etc., mentioned on folio 1 are not included, and probably were never printed. The volume is extremely rare. A copy, described as containing the title and dedication leaf and leaves 1–87, was sold at the Leclerc sale in 1867 (No. 1303) for 1,000 francs. Another copy, lacking the title, but catalogued as having the "dedication 1 l. (defective); Text 89 numbered ll.," and dated approximately "17—," was sold at the Ramirez sale in 1880 (No. 471) for £7 10s. *See* Icazbalceta's "Apuntes," No. 146; Pilling's bibliography of "North American Linguistics," No. 3242, from which the above title is taken; *and* Buckingham Smith in the "Historical Magazine," v. 117–118, where some extracts are given.

REYNST (*Vice-Admiral*). Missive ... van Vice-Admirael Reynst en bylagen daar toe behoorende, concern. de saak van Paul Jones, 26 Nov. 1779. [n. p. 1779?] Folio. 70460

Reys-boeck van het rijcke Brasilien. *See* Vol. II., No. 7633.

Reys-Journæl van een Amsterdamse Kapitein, die in de West-Indien op een eiland door de inwoonders mishandelt geworden, dewelke zijn volk ... aan speten braden en opaten ... door een inlandse princes, die zin in hem kreeg, verlost wierd ... *Rotterdam, P. v. Bezooyen.* [1720?] 8vo, pp. 48. 70461

REZABAL Y UGARTE (J. de). Tratado del Real Derecho de las Medias-anatas seculares y del servicio de Lanzas á que estan obligados los titulos de Castilla. Orígen histórico de este Juzgado en el Reyno del Perú. Reglas con que se administran estos ramos en ambas Américas, conformes en la mayor parte á las que estan prescritas en España para su adeudo y recaudacion. Con tres Apéndices ... Por Don Joseph de Rezabal y Ugarte, del Consejo de S. M., su Oidor decano de la Nueva Real Audiencia del Cuzco, Honorario con Antiguedad de la de Lima, y Juez Privato que fue de Lanzas y Medias-Anatas en el Distrito de su Vireynato. *Madrid* MDCCXCII. *En la Oficina de Don Benito Cano.* Folio, pp. (16), 252. Table. B., J.C.B., H. 70462

RÉZARD DE VOUVES (P.-L.-C.-F.) De la Fièvre jaune ou Typhus d'Amérique, et de son parallèle avec le Choléra-Morbus, par M. Rézard de Vouves, né à la Martinique. *Paris.* 1849. 4to. 70463

RHAND (Tally), *pseudon.* Guttle and Gulpit. A Farce. [In verse.] *New York.* [1854.] 12mo, pp. 36. 70464

A Rhapsody. [In verse.] *New York.* 1789. 8vo, pp. 19.

RHEA (J.) John Rhea Desires to return his Thanks to all ... who have ... countenanced his proposed Plan of a Pott and Pearl Ash Works ... [*Philadelphia.* 1772.] Folio, 1 leaf. 70466

In reply to No. 62327, Vol. xv. Title from Hildeburn's "Issues of the Press in Pennsylvania."

RHEA (John). Mr. Rhea's Motion. [*Washington.* 1804.] 8vo. 70467

Relative to the registration of land titles within the territories ceded by France.

RHEA (S. A.) A Sermon occasioned by the Death of Rev. Edwin H. Crane, Missionary to the Nestorians. Preached at Seir, Persia, September 17, 1854. By Rev. Samuel A. Rhea. *Boston: John P. Jewett and Company.* 1855. 8vo, pp. 23.

RHEES (B. R.) Eulogium on the Life and Character of Rev. Henry Holcombe, D.D.; delivered June 29th, 1824. By B. Rush Rhees, M.D. *Philadelphia.* 1824. 8vo, pp. 44. 70469

Also: An Address delivered March 8, 1825, in the Hall of the Medical Faculty of Jefferson College. ... *Philadelphia: Printed by Stavely & Bringhurst.* 1825. 8vo, pp. 30. H.

RHEES (M. J.) The Altar of Peace, being the substance of a Discourse Delivered in the Council House, at Greenville, July

5th, 1795, before the Officers of the American Army, and Major General Wayne, Commander in Chief, and Minister Plenipotentiary from the United States to treat with the Indian Tribes, North-West of the Ohio. By Morgan J. Rhees ... . To which is prefixed An Address of the Missionary Society, with their Constitution. *Philadelphia: Printed by Ephraim Conrad.* 1798. 8vo, pp. 15. M. 70470

RHEES. The Good Samaritan. An Oration delivered ... May 22d, 1796, in behalf of the Philadelphia Society for the Information and Assistance of persons Emigrating from Foreign Countries. By Morgan J. Rhees. ... *Philadelphia: Printed by Lang & Ustick.* 1796. 8vo, pp. 20. H. 70471

[RHEES.] Letters on Liberty and Slavery: An Answer to a Pamphlet, Entitled, "Negro-Slavery defended by the Word of God." By Philanthropos. Second Edition. *New York: Printed by R. Wilson.* 1798. 8vo, pp. 24. 70472

RHEES. An Oration Delivered at Greenville, Head-Quarters of the Western Army, North West of the Ohio, July 4th, 1795. By the Rev. Morgan J. Rhees, a late Emigrant from Wales. *Philadelphia: Printed by Lang & Ustick.* 1795. 12mo, pp. 7.

RHEES (W. J.) An Account of The Smithsonian Institution, its Founder, Building, Operations, etc. ... . By William J. Rhees. *Washington: Thomas McGill, Printer.* 1857. 8vo, pp. 54. A. + *Washington: Thomas McGill, Printer.* [1859.] 8vo, pp. 73. 70474

RHEES. List of Public Libraries, Institutions, and Societies in the United States and British Provinces of North America. ... *Philadelphia.* 1859. 8vo, pp. 82. 70475

Reprinted from the following work:

RHEES. Manual of Public Libraries, Institutions, and Societies, in the United States, and British Provinces of North America. By William J. Rhees, Chief Clerk of the Smithsonian Institution. *Philadelphia: J. B. Lippincott & Co.* 1859. 8vo, pp. xxviii, 687. A. + *Boston: Adams, Sampson, & Co.* 1859. 8vo, pp. xxviii, 687. B. 70476

Also: ... The Smithsonian Institution: Documents relative to its origin and history. Edited by William J. Rhees. *Washington: Smithsonian Institution.* 1879. 8vo, pp. xiv, 1013. "Smithsonian Miscellaneous Collections. 328."

RHEIN (Franco vom). *See* Vol. XVI., No. 69138.

RHETT (R. B.) Address of Hon. R. Barnwell Rhett, to his Constituents, the Citizens of Beaufort, Colleton, Orangeburgh and Barnwell Districts [South Carolina. *Washington?* 184–.] 8vo, pp. 11. H. 70477

RHETT. Address to the People of Beaufort and Colleton Districts, upon the Subject of Abolition, By Robert Barnwell Rhett. January 15, 1838. [*Washington?* 1838.] 8vo, pp. 13.

RHETT. The Compromise Measures. Speech of R. Barnwell Rhett, on ... the Compromise Measures: delivered in the Senate ... December 15th & 16th, 1851. *Washington: Gideon & Co., Printers.* 1851 8vo, pp. 30. B. 70479

[RHETT.] The Compromises of the Constitution considered in the Organization of a National Convention. [*Washington.* 1843.] 8vo, pp. 13. H. 70480

RHETT. Remarks of Messrs. Rhett, Belser, and A. V. Brown, on the Constitutional Power of Congress to receive or reject Petitions ... [*Washington.* 1845?] 8vo. 70481

These remarks were in favor of prohibiting the reception of abolition petitions.

RHETT. Speech of Hon. R. Barnwell Rhett, on the reference of the President's Message. Delivered in the House of Representatives ... February 1, 1848. *Washington: J. & G. S. Gideon, Printers.* [1848.] 8vo, pp. 16. 70482

RHETT. Speech of Hon. R. Barnwell Rhett on the Subject of Taxation; delivered in the House of Representatives, Feb. 19, 1841. *Washington.* 1841. 8vo, pp. 30. M. 70483

RHETT. Speech of Mr. Rhett, of South Carolina, on the Oregon Question. Delivered in the House of Representatives, U. S., January 5, 1846. *Washington: Printed by J. and G. S. Gideon.* 1846. 8vo, pp. 14. H. 70484

RHETT. Speech of the Hon. R. B. Rhett, of South Carolina, on the Oregon Territory Bill, excluding Slavery from that Territory ... Delivered in the House ... Jan. 14, 1847. *Washington: J. & G. S. Gideon, Printers.* [1847.] 8vo, pp. 14. B. 70485

RHETT. Speeches of Senator Rhett and Senator Clemens in Controversy, Delivered in the Senate ... on the 27th and 28th of February, 1852. [*Washington:*] *Gideon & Co., Printers.* [1852.] 8vo, pp. 28. B. 70486

Also: Speech ... in Congress, December 22, 1841, on the Tariff. *Washington.* 1842. 8vo. — Speech ... in Congress, July 1, 1842, on the Veto Power. *Washington.* 1842. 8vo. — Speech ... in the House ... Feb. 27, 1846, on Internal Improvements by the General Government. *Washington.* 1846. 8vo, pp. 16. — Speech ... in Congress, April, 1844, on Western Improvements ... *Washington.* 1844. 8vo. — Speech ... in the House ... June 1, 1848, on the Relation of the States and the General Government towards the Territories. [*Washington.* 1848.] 8vo, pp. 15. B. — Speech ... in the House ... April, 1844, on the Western Harbor and River Bill. [*Washington.* 1844.] 8vo, pp. 8. H. — Speech ... in the House ... May 7, 1844, on the Tariff Bill. [*Washington.* 1844.] 8vo, pp. 15. H.

[RHETT (Robert Barnwell), *Jr.*] A Farewell to the Subscribers of the Charleston Mercury. [*Charleston: Daily Courier Job Press.* 186–.] 4to, pp. (6). H. 70487

RHIND (A. C.) Trial of Lieut. A. C. Rhind before a Naval Court Martial in the Pacific Ocean ... *New York.* 1855. 8vo.

Also: Report ... on the Case of A. C. Rhind [seeking relief for an unjust dismissal from the service] ... May 30, 1860. [*Washington.* 1860.] 8vo, pp. 2.

RHINEBECK, *New York.* Regulations of the Evangelical Lutheran Church of St. Peter, in the Town of Rhinebeck, County of Dutchess, State of New York, adopted May, 1838. *Albany: J. Munsell.* 1838. 12mo, pp. 22. 70489

Report and Catalogue of the Reading Hall and Circulating Library at Rhinebeck. *Rhinebeck.* 1858. 12mo, pp. 23.

RHINELANDER (J. R) An Address, introductory to a Course of Lectures, delivered in the Hall of the Medical College of South Carolina ... at the Opening of the Session of 1833–4. By John R. Rhinelander, M.D., Professor of Anatomy. ... *Charleston: Printed by W. Riley.* 1834. 8vo, pp. (2), 26. H.

RHINELANDER. Catalogue of Anatomical Preparations, in the Museum of John R. Rhinelander, M.D. [Founded by Professor Bailley of Columbia College and enlarged by Dr. Post.] *New-York.* 1833. 12mo, pp. 28. H. 70492

RHOADES (S.) Address, introductory to the course of Instruction, in the Anatomical Rooms, of Geneva Medical College, Novembdr [*sic*] 2, 1841. By Sumner Rhoades, M.D. ... *Geneva, N. Y.: Printed by Stow & Frazee.* 1841. 8vo, pp. 16. A. 70493

RHOADS (A.) The New Instructor, being the Second Part of the American Spelling-Book. ... Compiled by Asa Rhoads. ... *Stanford: Printed by Daniel Lawrence.* 1804. *The Second Edition.* 12mo, pp. 238, (2). A. 70494

The first edition was printed in 1803.

RHOADS (T. Y.) The Battle-Fields of the Revolution. Comprising descriptions of the principal Battles, Sieges, and other Events of the War of Independence: Interspersed with Characteristic Anecdotes. By Thomas Y. Rhoads. With Numerous Embellishments. *Boston: L. P. Crown. Philadelphia: J. W. Bradley.* 1856. 12mo, pp. 336. Frontispiece and Plates. B. + *Philadelphia: J. E. Potter.* [186-?] 12mo, pp. 336. Frontispiece and Plates. 70495

RHODE ISLAND.

The following list of anonymous and official works is mostly arranged in alphabetical order by the first word of each title or under the name of the office or corporation concerned. Most of the titles have been copied from the books themselves, but a few are from Bartlett's "Bibliography of Rhode Island."

Abstract exhibiting the Condition of the Banks in Rhode-Island, on ... the 22d day of September, 1849, from the Returns made to the General Assembly at its ... October session. By Christopher E. Robbins, Secretary of State. *Providence: Knowles and Anthony, State Printers* ... 1849. [Followed by:] Abstract exhibiting the Condition of the Institutions for Savings in Rhode-Island, ... October, 1849, ... By Christopher E. Robbins ... . [*Ibid.*] 1849. 8vo, pp. 50, and 1 leaf; 1 [illegible]). Continued to 1857? H. 70496

With cover title: "Abstract of the Returns from Banks and from Institutions for Savings, in Rhode-Island, September 22d and October 1st, 1849." *See also* Nos. 70545 *and* 70746, *infra*.

"Annual Returns exhibiting the condition of the Banks and Institutions for Savings in Rhode Island have been printed since the year 1819. Until the year 1849 they were printed on a large sheet and appended to the schedules. Since that period they have been printed in a pamphlet form."—BARTLETT.

Abstract of Historical events relating to the North and South lines of Massachusetts, prepared by the Counsel for Rhode-Island in the case Rhode-Island *vs.* Massachusetts, pending in the Supreme Court of the United States, January Term, 1845. [*Providence.* 1845.] 8vo, pp. 43. A. 70497

With cover title: "Historical Documents and Incidents, In Case Rhode-Island vs. Massachusetts."

Abstract of the Reports of the Foreign Insurance Companies, doing business in the State of Rhode Island, made to the General Assembly at its January Session. *Providence: A. Crawford Greene & Brother, State Printers.* 1856. 8vo, pp. 18. Continued. A.

Abstract of the Returns of the Insurance Companies doing business in the State of Rhode Island, made to the General As-

sembly at its January Session, 1858. *Providence: Knowles, Anthony & Co., State Printers.* 1858. 8vo, pp. 43. Continued. A.

Abstract of the returns of the Public Schools, made May Session, A. D., 1844. [Presented, June Session, 1844. *Providence?* 1844.] 4to, 1 leaf. 70500

An Act for the Suppression of Drinking Houses and Tippling Shops, passed at the May Session, 1852. *Providence: Sayles & Miller, Printers.* 1852. 8vo, pp. 16. 70501

... An Act for the suppression of Drinking Houses and Tippling Shops. Passed at the January Session ... February 24th, 1853 ... *Providence: Abraham H. Stillwell.* [1853.] 8vo, pp. 12, and cover. B. 70502

With caption: "An Act for the more effectual suppression," etc.

... An Act relating to Public Schools. [*Providence.* 1844.] 8vo, pp. 8. H. 70503

"General Assembly of State of Rhode Island and Providence Plantations. May Session, 1844."

... An Act to Prevent Monopolies and Oppression, by excessive and unreasonable Prices for many of the Necessaries and Conveniences of Life, and for preventing Engrossers, and for the better Supply of our Troops in the Army with such Necessaries as may be wanted. [Colophon:] *Providence: Printed by J. Carter.* [1777.] 8vo, pp. 8. N. 70504

With heading: "State of Rhode Island and Providence Plantations. In General Assembly, Dec. 2d. Session, 1776." The act was reported on the 31st of December, 1776.

... An Act to prevent Monopoly and Oppression, ... [General Assembly, May, 1777. *Providence.* 1777.] 12mo, pp. 15. M.

Act to regulate and restrain Paper-Bills of Credit, in his Majesties Colonies or Plantations of Rhode-Island, and Providence Plantations, Connecticut, Massachusets-Bay, and New Hampshire, in America. *London.* 1751. Folio, pp. 4. 70506

An Act to repeal Title XXXIV of the Revised Statutes, and to provide for the better Organization of the Militia of the State. [*Providence.* n. d.] 8vo, pp. 30. B. 70507

... An Act to reverse and annul the Judgment of the Supreme Court of Rhode Island for Treason, rendered against Thomas

W. Dorr, June 25th, A. D. 1844. [*Providence?* 1854.] Folio, 1 leaf. H. 70508

"State of Rhode Island and Providence Plantations. In General Assembly, January Session, A. D. 1854."

Acts and Amendments relating to the Public Schools of Rhode Island; with Remarks, Forms and Decisions. Published by Order of the General Assembly. *Providence: A. Crawford Greene, Printer.* 1856. 8vo, pp. 166. 70509

Acts | and | Laws, | Of His Majesties | Colony | of | Rhode-Island, | and | Providence-Plantations | in | America. | *Boston, in New England.* | *Printed by John Allen, for Nicholas Boone, at the sign of the* | *Bible in Cornhill.* 1719 [misprinted 1179]. | Folio, Charter, pp. (2), 8; Acts and Laws, (6), 1–91, 94–102. J.C.B., C. 70510

The volume begins with:

The | Charter | Granted by His Majesty | King Charles | The Second, | to the | Colony | of | Rhode-Island, | and | Providence-Plantations | In America. | *Boston, in New-England:* | *Printed by John Allen, for Nicholas Boone, at the Sign of the* | *Bible in Cornhill.* 1719. | The signatures, A–Dd in twos, include both parts, excepting the two titles and the two leaves of table.

"The earliest printed volume of Rhode Island Laws," of which Mr. Bartlett said in 1870 that "only five perfect copies" are known. An article by the Hon. Joshua M. Addeman on the Public Statutes, in the "Providence Journal" of January 23, 1882, states that "Eighty copies were ordered by the Assembly, of which Judge Staples said in 1847 there was but one copy known to be in existence in this State. There are now some five or six copies known to be extant in the State, besides copies in the Library of Congress, the Social Law Library in Boston, and the Worcester Antiquarian Society's Library, and possibly others." For the above title and note, I am indebted to Mr. John Nicholas Brown of Providence, and to Mr. Chas. W. Hoffman, librarian of the Law Department of the Library of Congress at Washington. The manuscript "Bodye of Lawes of the Colonie of Rhode Island and Providence Plantations" from 1663, as revised in 1705, is preserved in the office of the Secretary of State at Providence. For the code of 1647 *see* No. 70617, *infra.*

Acts | and | Laws, | Of His Majesty's | Colony | of | Rhode-Island, | and | Providence-Plantations, | In America. | *Newport, Rhode-Island:* | *Printed by James Franklin, and Sold at his Shop near* | *the Town School-House.* 1730. | Folio, Charter, pp. (2), 12; Table, (12); Acts and Laws, 210. BM., J.C.B., L. 70511

The second revision of the Rhode Island Laws. Prefixed to the volume is the charter with the following title:

The | Charter | Granted by His Majesty | King Charles | The Second, | to the | Colony | of | Rhode-Island, | and | Providence-Plantations, | In America. | *Newport, Rhode-Island:* | *Printed by James Franklin, and Sold at his Shop near* | *the Town School-House.* 1730. |

The Charter and Laws have one set of signature marks, A–Lll in twos, except Eee in one; the "Table," A–C in twos. Mr. Brinley's copy sold for $130. The copies in Mr. Brown's collection and in the Office of the Secretary of State at Providence contain additional Acts paged in continuation of the volume as follows: "Laws, Made and pass'd ... at Newport, on the first Wednesday of May, 1730," pp. 211–215;

"Laws, Made and pass'd ... at Newport, by adjournment, on the third Monday of June, 1730," pp. 216–220; "A Law ... Providence, on the last Wednesday of October, 1730," p. 221; "Laws ... Newport, by Adjournment, on the third Tuesday of February, 1730" [1731], pp. 222–228; "Laws ... Newport, by Adjournment, on the second Monday of June, 1731," pp. 229–239; "Laws ... Warwick, on the last Wednesday of October, 1731," pp. 240–243, verso blank. I am indebted to Mr. John Nicholas Brown for the description of these supplementary pages 211–243. In addition to these, the copy in the British Museum contains the following Acts to 1736–37, paged 245–276, 276 repeated, 277–283, the collation of which has been furnished by Mr. Henry N. Stevens: "A Law made and pass'd ... first Wednesday in May 1732," p. 245; "Laws ... second Monday in June 1732," pp. 246–248; "Laws ... last Wednesday of October 1732," pp. 248–249; "A Law ... fourth Tuesday in January 1732 [1733]," pp. 249–250; "A Law ... second Monday in June 1733," p. 251; "Laws ... first Monday in July 1733," pp. 252–256; "Laws ... first Monday in December 1733," pp. 256–259; "Laws ... first Monday in February 1733 [1734]," pp. 260–261; "Laws ... third Monday in June 1734," pp. 262–263; "Laws ... last Wednesday in October 1734," pp. 263–266; "Laws ... third Tuesday in February 1734 [1735]," pp. 267–269; "A Law ... third Monday in June 1735," p. 270; "Laws ... third Monday in August 1735," pp. 271–274; "Laws ... last Wednesday in October 1735," pp. 275–276; "Laws ... second Monday in June 1736," pp. 276, 276 repeated, 277–278; "Laws ... last Wednesday in October 1736," pp. 278–281; "Laws ... last Wednesday in February 1736 [1737]," pp. 282–283.

Acts | and | Laws, | Of His Majesty's | Colony | of | Rhode-Island, | and | Providence-Plantations, | In New-England, | In America. | *Newport, Rhode Island:* | *Printed by the Widow Franklin, and to be Sold at the* | *Town-School-House.* M,DCC,XLV. | Folio, Charter, pp. 15; Table, (15); Acts and Laws, (2), 308. J.C.B., C., H. 70512

The third revision of the Rhode Island Laws. The volume begins with the following title:

The | Charter | Granted by His Majesty | King Charles II. | to | The Governor and Company | of | The English Colony | of | Rhode-Island | and | Providence-Plantations, | In New-England | in | America. | *Newport, Rhode-Island:* | *Printed by the Widow Franklin, and to be Sold at the* | *Town School-House.* M, DCC, XLIV. |

Mr. Brinley's copy sold for $40. "The printer was Ann Franklin, the widow of the former printer. She appears to have been disposed to take a little advantage and to have printed a number of copies of this digest on her own account, without consent of the committee, whereupon the General Assembly, at its session, in June, 1745, passed a vote prohibiting her, or any one in her behalf, from selling any copies within one year from the rising of that Assembly, upon the penalty of £5 for every book so sold."—*Providence Journal, January* 23, 1882.

Acts | and | Laws | Of His Majesty's | Colony | of | Rhode-Island, | and | Providence-Plantations, | In New-England, | In America. | From Anno 1745, to Anno 1752. | *Newport, Rhode-Island:* | *Printed by J. Franklin, at the Printing-Office under the* | *Town-School-House.* M,DCC,LII. | Folio, pp. (8), 110. J.C.B., H. 70513

A supplement to the edition of 1745. Mr. Brinley's copy sold for $60.

Acts | and | Laws | of | The English Colony | of | Rhode-Island | and | Providence-Plantations, | in | New-England, | in | America. | *Newport:* | *Printed and sold by Samuel Hall, Printer to the* | *Honor-*

able General Assembly. | MDCCLXVII. | Folio, Charter, pp. 15; Acts and Laws, 272, (1); Table, 46. J.C.B., H. 70514

The fourth revision of the Rhode Island Laws. The volume begins with:

The|Charter,|Granted by His Majesty,|King Charles II.|to|The Governor and Company|of|The English Colony|of|Rhode-Island|and|Providence-Plantations,|in|New-England,|in|America.|*Newport:*|*Printed and sold by Samuel Hall, Printer to the*|*Honorable General Assembly.*|MDCCLXVII.|

Mr. Brinley's perfect copy sold for $52.50. *See* Brinley Catalogue, No. 2345*.

Acts and Laws ... Made and passed since the Revision in June, 1767. *Newport: Solomon Southwick.* MDCCLXXII. Folio, pp. 41. 70515

A supplement to the edition of 1767. For later editions of the Laws *see* "Public Laws" *and* "Revised Statutes," *infra.*

Acts and Resolves. At the General Assembly of the | Governor and Company of the English Colony of Rhode-Island | and Providence Plantations in New-England in America, be-| gun and held at South-Kingstown within and for said Colony, on the | last Wednesday in October, in the Twenty first Year of the Reign of | his most Sacred Majesty, George the Second, by the Grace of God, | King of Great Britain, France and Ireland, Defender of the Faith &c.| [At the end:] Published according to Order on the Fourth Day of November, 1747. | By Tho. Ward, Secretary.| [*Newport: Printed by the Widow Franklin.* 1747.] Folio, pp. (6), 6. J.C.B. 70516

The General Assembly of Rhode Island at its session held at South Kingstown in October, 1747, enacted that thereafter "all the public Laws and Orders of the General Assembly" should be printed at Newport, "immediately after the Rising of each Assembly."

Continued as follows—the first session of each legislative year beginning in May: Session of February, 1747–8 [*Newport: Printed by the Widow Franklin*], pp. 12; Sessions of 1748–49 [*Ibid.*], pp. 67; Sessions of 1749–50 [*Newport: Printed by James Franklin*], pp. 76; Sessions of 1750–51 [*Ibid.*], pp. 97; Sessions of 1751–52 [*Ibid.*], pp. 69; Sessions of 1752–53 [*Ibid.*], pp. 84; Sessions of 1753–54 [*Ibid.*], pp. 55; Sessions of 1754–55 [*Ibid.*], pp. 90; Sessions of 1755–56 [*Ibid.*], pp. 79; Sessions of 1756–57 [*Ibid.*], pp. 163; Sessions of 1757–58 [*Ibid.*], pp. 114; Sessions of 1758–59 [*Ibid.*], pp. 109; Session of 1759 [*Ibid.*], pp. 30; Session of August, 1759, *Boston: Printed by Richard Draper*, 9 leaves; Session of October, 1759, *Boston: Printed by Edes and Gill*, 12 leaves; Session of February, 1760, *Newport: Printed by J. Franklin*, 9 leaves; Sessions of 1760–61 [*Ibid.*], pp. 46 and 18 leaves; Sessions of 1761–62 [*Ibid.*], pp. 108; Sessions of 1762–63, *Newport: Printed by Franklin & Hall*, pp. 109–236; Sessions of 1763–64, *Newport: Printed by Samuel Hall*, pp. 130; Sessions of 1764–65 [*Ibid.*], pp. 107; Sessions of 1765–66 [*Ibid.*] pp. 84; Sessions of 1766–67 [*Ibid.*], pp. 78; Sessions of 1767–68 [*Ibid.*], pp. 69, and *Newport: Printed by Solomon Southwick*, pp. 71–81; Sessions of 1768–69 [*Ibid.*], pp. 94; Sessions of 1769–70 [*Ibid.*], pp. 101; Sessions of 1770–71 [*Ibid.*], pp. 84; Sessions of 1771–1772 [*Ibid.*], pp. 86; Sessions of 1772–73 [*Ibid.*], pp. 94; Sessions of 1773–74 [*Ibid.*], pp. 91; Sessions of 1774–75 [*Ibid.*], pp. 169; Sessions of 1775–76, *Providence: Printed by John Carter*, pp. 347; Sessions of May to September, 1776 [*Ibid.*],

pp. 185; Session of October, 1776, *Reboboth, Printed by Solomon Southwick*, pp. 37; Session of November, 1776, *Providence: Printed by John Carter*, pp. 14; Session of December, 1776 [*Ibid.*], pp. 9; Second Session of December, 1776, *Reboboth: Printed by Solomon Southwick*, pp. 44; Session of February, 1777, *Providence: Printed by John Carter*, pp. 30; Session of March, 1777 [*Ibid.*], pp. 22; Session of March, 1777, *Reboboth: Printed by Solomon Southwick*, pp. 31; Session of April, 1777, *Providence: Printed by John Carter*, pp. 19; Sessions of 1777–78, pp. 47, 35, 8, 22, 10, 16, 36, 11, 37, 19, of which the first, third, fourth and eighth have colophon, *Providence: Printed by John Carter*, and the others, *Attleborough: Printed by Solomon Southwick*; Sessions of 1778–79, pp. 23, 18, 25, 18, 56, 18, 7, 12 (Resolves and Orders of the Council of War), 36, of which the first, sixth, seventh and eighth have colophon, *Providence: Printed by John Carter*, the second, third and fourth *Attleborough: Printed by Solomon Southwick*, the fifth and ninth *Providence: Southwick and Wheeler*; Orders of the Council of War, made between the sessions of the General Assembly held in October and December, 1778, *Providence: Printed by John Carter*, pp. 22; Sessions of 1779–80, pp. 34, 27, 17, 27, 42, 31, 34, 7, of which the first, fifth, seventh and eighth have colophon, *Providence: Printed by Bennett Wheeler*, and the others, *Providence: Printed by John Carter*; Sessions of 1780–1781, pp. 37, 28, 26, 58, 28, 15, 49, 24, 16, 67, of which the first, third, fourth, fifth, eighth and ninth have colophon, *Providence: Printed by Bennett Wheeler*, and the others, *Providence: Printed by John Carter*. Continued. For the preceding title and collation to 1781 I am indebted to Mr. John Nicholas Brown and Hon. John H. Stiness, of Providence.

"The earliest printed volume of the Acts and Resolves, or, as they are more frequently called, the 'Schedules' of the General Assembly, bears the date of 1747 ... . In the Schedule for July, 1776, the title of 'Colony' is changed to that of 'State of Rhode Island and Providence Plantations.' The folio series terminates with the February session, 1817, since which time the publication has been continued in the octavo form. The separate title of 'Acts and Resolves of the General Assembly,' etc., was first prefixed to the publication of the January session, 1850, and has been since so continued. Each session is separately printed, with an Index."—J. R. Bartlett. The Acts and Resolves previous to 1747 have been printed in the "Records of the Colony of Rhode Island." *See also* Vol. I., No. 3741, *and* No. 70589, *infra*.

Acts and Resolves of the General Assembly of the State of Rhode Island and Providence Plantations, passed at the January Session, 1850. With the roll of members, and reports ordered to be published. ... *Providence: Joseph Knowles, State Printer.* 1850. 8vo, pp. 96. Continued. A. 70517

Acts and Resolves of the General Assembly relating to Public Schools in Rhode Island, Since May Session, 1869. With Remarks. ... *Providence: Printed by the Providence Press Company.* 1871. 8vo, pp. 16, and cover. B. 70518

The Acts of the Elders. *See* Vol. I., No. 148, *and* [Norwood (A.)], Vol. XIII., No. 55932.

Acts relating to the Public Schools of Rhode Island. Published by Order of the General Assembly, January Session, 1839. [*Providence.* 1839.] 8vo, pp. 34. B., C. 70519

... Acts relating to the Public Schools of Rhode Island, with Remarks and Forms. .. *Providence: Sayles, Miller and Simons.*

[*Cambridge: Allen and Farnham, Printers.*] 1857. 8vo, pp. 188. + *Providence: Providence Press Company, State Printers.* 1867. 8vo, pp. xxix, (3), 161. B. 70520

See also No. 70743, *infra.*

Address adopted by the Democratic Convention holden at Providence, December 20, 1841. *Providence.* 1842. 8vo, pp. 8.

An Address from Rhode Island Quarterly Meeting of Friends, to the Members of that Religious Society within the Limits of New England Yearly Meeting and Elsewhere. *New York: Piercy & Reed.* 1845. 8vo, pp. 48. B., H. 70522

Signed: Thomas Wilbur, Clerk.

The Address of a Farmer to the Honest Men of all parties in the State of Rhode Island and Providence Plantations. [By Tristam Burges. *Providence?* 182–?] 8vo, pp. 16. 70523

Address of the Republican State Central Committee to the Electors of Rhode Island. *Providence: Knowles, Anthony & Co., Printers.* 1860. 8vo, pp. 8. 70524

Address of the Rhode Island State Republican Committee to the Electors of Rhode Island. *Providence: Knowles, Anthony & Co., Printers.* 1859. 8vo, pp. 7. 70525

Address of the Whig State Convention to the People of Rhode Island. [*Providence.* 1848.] 8vo, pp. 24. 70526

Signed by W. R. Watson and Charles Randall.

An Address, to the Citizens of Rhode-Island, on the choice of Electors of President and Vice-President of the United States. November 1808. [*Providence.* 1808.] 8vo, pp. 15. W. 70527

... Address to the Citizens of Rhode Island who are denied the right of Suffrage. [*New York: First Social Reform Society.* 1840.] 12mo, pp. 8. 70528

Periodical of the Social Reform Society, No. 3.

Address to the Farmers of Rhode Island, on the subject of the General Election of Officers, in April, 1828. By a Farmer. *Providence: H. H. Brown.* 1828. 12mo, pp. 12. 70529

Address to the Freemen of Rhode Island, by a Freeman. [*Providence.* 1825?] 8vo, pp. 12. 70530

Relative to the election of Representatives to Congress, Tristam Burges and William Sprague being candidates.

An Address to the Freemen of Rhode Island, by a Republican Farmer. [*Providence*. 1828?] 8vo, pp. 20. 70531

Relates to the election of Representatives to Congress. Tristam Burges and Dutee J. Pearce on the one hand, and Samuel Eddy and Job Durfee on the other.

Address to the Freemen of Rhode Island, on the annual election of State Officers, to take place April 16, 1828. [*Providence*. 1828.] 8vo, pp. 16. 70532

An Address to the Freemen of Rhode Island on the subject of the Spring Elections, 1832. By a Republican Farmer. [*Providence, April*, 1832.] 8vo, pp. 16. 70533

See also [Potter (E. R.)], Vol. xv., No. 64630.

Address to the Freemen of the Agricultural and Manufacturing Interests of Rhode Island. *Providence: Herald Office*. 1829. 8vo, pp. 24. 70534

Address to the Freemen of the State of Rhode Island. By a Citizen. [*Providence?* 1817.] 8vo, pp. 14. 70535

Dated at Warwick, March 6, 1817. Relates to the state election, in which William Jones and Nehemiah R. Knight were candidates for the office of governor.

An Address to the Inhabitants of Rhode Island on the subject of their Coal Mines. *New York: J. Seymour*. 1825. 8vo, pp. 16. 70536

An Address to the People of Rhode-Island, from the Convention assembled at Providence, on the 22d day of February, and again on the 12th day of March, 1834, to promote the establishment of a State Constitution. *Providence: Cranston & Hammond, Printers*. 1834. 8vo, pp. 60. 70537

The historical portion of this address was contributed by Joseph K. Angell, Esq., the statistics by William H. Smith, Secretary of State under the People's Constitution, and the remainder, including all the argumentative part, by Thomas W. Dorr.—Bartlett.

An Address to the People of Rhode Island proving that more than eight millions of the public money has been wasted by the present administration. By a Landholder. *Providence: Office of the Republican Herald. John S. Greene, Printer*. 1828. 8vo, pp. 28. W. 70538

An Address to the People of Rhode Island, upon the course of the Hon. Elisha R. Potter, in the House of Representatives of the United States, upon the question of the annexation of Texas; with an outline of the Proceedings of the Convention at which

he was nominated for re-election. [By Young Narragansett. *Providence.* 1845.] 8vo, pp. 8. 70539

See also [Updike (Wilkins)].

Address to the People of the United States, 1844. *See* Vol. I., No. 432.

An Address to the Whigs of Rhode Island, with Political Portraits. The Scourge, No. I. [*Providence?* 181–?] 8vo, pp. 8.

Signed "Terry Durham," and relative to the contest between Gov. Fenner and the Hon. Charles Jackson.

Annual Report of the ADJUTANT-GENERAL of ... Rhode Island [Edward C. Mauran], for the year 1861. *Providence: Cooke & Danielson, Printers to the State.* 1862. 8vo, pp. 27. + [Another edition. n. p. n. d.] 8vo, pp. 40. + For ... 1862. *Providence: Alfred Anthony, Printer.* 1863. 8vo, pp. 64, (1). + For ... 1863. [*Ibid.*] 1864. 8vo, pp. 12, 94. A. + For ... 1864. *Providence: H. H. Thomas & Co., Printers.* 1865. 8vo, pp. 11, 73. A. + For ... 1865. *Providence: Providence Press Company, Printers.* 1866. Rl. 8vo, pp. 36, and Portrait; Official Register, pp. (4), 827, (2), and Portrait. + For ... 1866. [*Ibid.*] 1867. 8vo, pp. 68. A. 70541

The second part of the report for 1865 contains the "Official Register of Rhode Island Officers and Soldiers who served in the United States Army and Navy, from 1861 to 1866. Published by order of the General Assembly, January session, 1866." This part was also issued separately as No. 70611, *infra.*

"The Affairs of Rhode Island," being a Review of President Wayland's "Discourse;" a Vindication of the Sovereignty of the People, and a Refutation of the Doctrines and Doctors of Despotism. By a Member of the Boston Bar. ... *Providence: B. T. Albro. Boston. B. B. Mussey.* 1842. 8vo, pp. 30. A. + *Boston: Published by Benjamin B. Mussey.* 1842. 8vo, pp. 30. H.

By John Augustus Bolles. It relates to Dorr's Rebellion.

Annual Reports made to the General Assembly ... at their October Session, 1844, by the Inspectors, Warden & Physician of the Rhode Island State Prison. *Providence: Knowles and Vose, Printers.* 1844. 8vo, pp. 38. Continued. B. 70543

Annual Reports to the General Assembly of Rhode-Island, At the October Session, 1843, in relation to the State Prison and Providence County Jail. *Providence: B. Cranston & Company.* 1844. 8vo, pp. 8. Continued. H. 70544

Annual Statement, exhibiting the Condition of the Banks of Rhode Island, ... the 25th day of November, 1863. Prepared by James C. Collins, State Auditor. *Providence: Alfred Anthony, Printer.* 1864. [Followed by:] Annual Statement, exhibiting the Condition of the Institutions for Savings, ... the 25th day of November, 1863, from Returns made to the State Auditor. [*Ibid.*] 1864. 8vo, pp. 43, and 2 leaves; 24, (2). Continued.

With cover title: "Statement of the Condition of the Banks and Institutions for Savings, in Rhode Island, ... the 25th day of November, 1863." *See also* No. 70496, *supra, and* No. 70746, *infra.*

... Answer of the State of Rhode Island. *See* No. 70753, *infra.*

Answer to the Supplementary Bill in Equity, the Commonwealth of Massachusetts *vs.* the State of Rhode Island, December Term, 1860. Certified by John R. Bartlett, Secretary of State. [*Providence, January* 23, 1861.] 8vo, pp. 9. 70546

An Appeal to the Medical Society of Rhode-Island, in behalf of Woman ... as "Midwife", and ... Physician of her own sex. ... [*Providence?*] 1850. 12mo, pp. 9, (3). H. 70547

Appeal to the Senate of Rhode Island. *Providence.* 1829. 8vo, pp. 11. 70548

Relates to taxing the property of churches, buildings for schools, academies, colleges, etc.

Appendix to the Report on State Certificates of the Registered State Debt, made October, 1849. By order of the Assembly. *Providence: Printed by Sayles & Miller.* 1852. 8vo, pp. 126

Argument, in the case Rhode-Island against Massachusetts. Printed by order of the General Assembly. *Providence: Knowles, Vose & Company.* MDCCCXXXVIII. 8vo, pp. 60. B. 70550

By Benjamin Hazard.

Articles of a Constitution adopted by the People's Convention, held October 4, 1841, and postponed to November 16, for final consideration. Published by order of the Convention. *Providence: Office of the New Age.* 1841. 8vo, pp. 16. 70551

Atlas of the State of Rhode Island and Providence Plantations. From Actual Surveys and Official Records. ... *Philadelphia: D. G. Beers & Co.* 1870. Folio, pp. 135, including 61 pages of Maps

Report of the BANK COMMISSIONERS of Rhode Island; communicated to the General Assembly, at the January Session, 1858; *Providence: Knowles, Anthony & Co., State Printers.* 1858. 8vo, pp. 8. Continued. A. 70553

Act of Incorporation and Minutes of the BAPTIST CONVENTION of the State of Rhode Island and vicinity, held at Newport, April 8, 1829. *Providence: H. H. Brown.* 1829. 12mo, pp. 12. Continued. 70554

See Bartlett's "Bibliography of Rhode Island," p. 26.

First Annual Report of the BOARD OF EDUCATION, together with the Twenty-sixth Annual Report of the Commissioner of Public Schools, of Rhode Island. January, 1871. *Providence: Providence Press Company, Printers.* 1871. 8vo, pp. xi, 79, 232. 2 Plates. Continued. A. 70555

... Report of the BOARD OF CATTLE COMMISSIONERS, presented to the General Assembly, January 27, A. D. 1871. ... *Providence: Providence Press Company, Printers.* 1871. 8vo, pp. 15. Continued. B. 70556

Report of the BOARD OF INSPECTORS of the Rhode Island State Prison; with the accompanying Documents. ... *Providence: Sayles, Miller & Simons, Printers.* 1853. 8vo, pp. 64. Continued.

... First [Annual] Report of the BOARD OF STATE CHARITIES AND CORRECTIONS in Rhode Island, for ... June 1st to December 31, 1869. ... *Providence: Providence Press Company.* 1870. 8vo, pp. 47. Plan B. + ... For 1870. [*Ibid.*] 1871. 8vo, pp. 62. Plans. Continued. B. 70558

A Brief Account of Emissions of Paper Money. *See* [Potter (E. R.)], Vol. xv., No. 64631.

By his Excellency Arthur Fenner, Esq; Governor, Captain-General, and Commander in Chief, of the State of Rhode-Island and Providence Plantations. A [Thanksgiving] Proclamation. ... Given under my Hand, and the Seal of the said State [Nov. 4, 1793] ... *Providence: Printed by Carter and Wilkinson.* [1793.] Folio, 1 leaf. H. 70559

Census of the Inhabitants ... 1774. *See* Vol. I., No. 3737.

The Charter. *See notes to* Nos. 70510–70512, *and* 70514, *supra.*

Charters and Acts of Rhode Island, to be used in the Case of Martin Luther vs. Luther M. Borden, et al. *Providence: Joseph S. Pitman.* 1845. 8vo. 70560

Relates to the boundary question. *See also* Vol. x., No. 42729.

Charters and Legislative Documents, illustrative of Rhode-Island History; showing that the people of Rhode-Island, from the foundation of the State, until their Constitution of 1842, possessed and exercised the rights of self-government; and in what manner and under what form of government they declared their independence, in 1776, became a member of the Confederation of the United States, in 1778, and adopted the Constitution of the United States in 1790. ... *Providence: Knowles & Vose, Printers.* 1844. 8vo, pp. 68, (2). B., C. 70561

For a list of the contents of this volume *see* Bartlett's "Bibliography of Rhode Island," pp. 83–85.

Civil Government of Rhode Island. Joint Rules and Orders, and Rules and Orders, Committees, &c. of the Senate and House of Representatives, for the Political Year 1865–66, with the Constitution of the State. ... *Providence: Hiram H. Thomas & Co., Printers.* 1866. 12mo, pp. 78. B. 70562

The Close of the late Rebellion in Rhode Island. An Extract from a Letter by a Massachusetts Man, resident in Providence. *Providence: B. Cranston & Co.* 1842. 8vo, pp. 12. + Second Edition. [*Ibid.*] 1842. 8vo, pp. 16. B. 70563

Corrected title of No. 13776, Vol. IV. Relates to Dorr's Rebellion.

A Collection of Forms, adapted to the use of Justices of the Peace, Public Notaries, Sheriffs and Constables, Overseers of the Poor, Town Councils, Executors and Administrators, Courts of Probate and Military Officers, etc. Conformable to the Laws and Usages of the State of Rhode Island. *Providence: John Miller.* [1824.] 12mo, pp. 352. + *Providence.* 1859. 12mo.

College. See Rhode Island College.

Report of the COMMISSIONER OF PUBLIC SCHOOLS [E. R. Potter]. To the Honorable General Assembly ... January Session, A. D. 1850. [*Providence.* 1850.] 8vo, pp. 8. A. 70565

Also: Report ... January Session, A. D. 1851. [*Providence.* 1851.] 8vo, pp. 8. A.

Report of the Commissioner of Public Schools, of the State of Rhode Island; made at the January Session of the General Assembly, 1853. ... *Providence: Sayles, Miller & Simons, Printers.* 1853. 8vo, pp. 77. A. By Elisha R. Potter, Commissioner.

Also: Report ... January Session of the General Assembly, 1854. ... [*Ibid.*] 1854. 8vo, pp. 102. A.

Annual Report of the Commissioner of Public Schools of Rhode Island, made to the General Assembly, at the January Session, 1856, by Robert Allyn, Commissioner of Public Schools. *Providence: A. Crawford Greene, State Printer.* 1856. 8vo, pp. 254. A.

... A Special Report of the Commissioner of Public Schools on Truancy and Absenteeism in Rhode Island, made by Order of the General Assembly ... May Session, 1856. By Robert Allyn, Commissioner ... . *Providence: A. Crawford Greene and Brother, State Printers.* 1856. 8vo, pp. 39. B. + [With Appendix. *Ibid.*] 1856. 8vo, pp. 35, xxviii. B.

... Twelfth Annual Report of the Commissioner of Public Schools, in Rhode Island. Made to the General Assembly, at its January Session, A. D. 1857. By Robert Allyn, Commissioner ... . *Providence: A. Crawford Greene & Brother.* 1857. 8vo, pp. 107, (1). B.

Thirteenth Annual Report on Public Schools in Rhode Island, made to the General Assembly, at its January Session, A. D. 1858. *Providence: Knowles, Anthony & Co., State Printers.* 1858. 8vo, pp. 40. A. Continued to 1870, and afterwards as a part of No. 70555, *supra.*

... Report of the COMMISSIONER OF SHELL FISHERIES. ... January, 1865. [*Providence: H. H. Thomas & Co., Printers.* 1865. 8vo, pp. 7. Continued. A. 70566

... Communication from His Excellency James Y. Smith, to the General Assembly, Transmitting the Report of Col. Charles E. Bailey, A.D.C., touching the Quota of this State. *Providence: Hiram H. Thomas & Co., Printers.* 1865. 8vo, pp. 8. A. 70567

Dated February 13, 1865.

Constitution and By-Laws of Channing Division No. 5, of the Sons of Temperance of the State of Rhode Island. Instituted, Providence, September 13, 1847. *Providence: M. B. Young.* 1848. 12mo, pp. 20. 70568

Constitution of the State of Rhode Island and Providence Plantations, as adopted by the Convention, assembled at Newport, June 21, 1824. *Providence: Jones & Maxcy.* 1824. 8vo, pp. 18. 70569

Constitution of the State of Rhode-Island and Providence Plantations, as finally adopted by the Convention of the People assembled at Providence on the 18th of November, 1841. *Providence: New Age Office.* 1841. 8vo, pp. 22. + *Providence: Printed at the New Age Office.* 1842. 8vo, pp. 22. M. 70570

Joseph Joslin, President of the Convention; W. H. Smith and John S. Harris, Secretaries. Commonly called the People's Constitution.

Constitution of the State of Rhode-Island and Providence Plantations, as adopted by the Convention assembled at Providence, November, 1841. *Providence: Knowles & Vose, Printers.* 1842. 8vo, pp. 27. M. 70571

The Constitution of the State of Rhode-Island and Providence Plantations, as adopted by the Convention, assembled at Newport, September, 1842. *Providence: Printed by Knowles and Vose.* 1842. 8vo, pp. 24. B., C. 70572

The Constitution of the State of Rhode-Island and Providence Plantations. Adopted, November, 1842. *Providence: Printed by Knowles and Vose.* 1842. 8vo, cover-title, pp. 24. 70573

Daw's Doings, or The History of the Late War in the Plantations. By Sampson Short-and-Fat, Author of "Quozziana." ... *Boston: William White & H. P. Lewis.* 1842. 16mo, pp. 68. 4 Plates. 70574

By Samuel Kettell.

Debate on the Bill establishing Free Schools, at the January Session of the Rhode Island Legislature, 1828. *Providence: F. Y. Carlile.* 1828. 8vo, pp. 24. 70575

... Decision of the Supreme Court, upon the Constitutionality of the Act entitled "An Act for the more effectual Suppression of Drinking Houses and Tippling Shops." Printed by Order of the House of Representatives, January Session, 1855. [*Providence:*] *Knowles, Anthony & Co., Printers.* 1855. 8vo, pp. 12. H.

J. J. Potter, Constable, Complainant, *vs.* James Snow.

Documents relating to The affairs of Rhode Island. [*Providence.* 1842.] 8vo, pp. 8. M. 70577

Contains Governor King's appeal to the President of the United States, with the latter's reply.

Documents relating to the Boundary Line and Disputed Territory, between Massachusetts and Rhode-Island. *Fall River: Henry Platt, Printer.* 1847. 8vo, pp. 64. 70578

Draft of a Constitution of the State of Rhode Island and Providence Plantations, as revised by a Committee appointed by the Convention, assembled at Providence, November, 1841. Printed by order of the Convention. *Providence: Knowles & Vose, Printers.* 1841. 8vo, pp. 24. 70579

Known as the People's Convention. For other editions *see* "Constitution," *supra.*

The Early History of Rhode Island. *See* Vol. III., No. 10076, *note*.

Election Law of Rhode Island. Passed at the January Session, 1852. Published by Order of the General Assembly. *Providence: Sayles & Miller, Printers.* 1852. 8vo, pp. 16, (1), and cover. B. 70580

Proceedings of the EVANGELICAL CONSOCIATION and Home Missionary Society of the Congregational Churches in Rhode Island. June, 1836. *Providence: B. Cranston & Co.* 1836. 8vo, pp. 20. Continued. 70581

Also: Minutes of the Annual Meeting of the Evangelical Consociation of Rhode Island, held at Little Compton, June 8–10, 1852. ... *Providence: Printed by Benjamin T. Albro.* 1852. 8vo, pp. 24. Continued with slight change in title to 1863.

The Famous Old Charter of Rhode-Island granted by King Charles II., in 1663. Also the Rhode-Island Bill of Rights, and the Declaration of Religious Freedom. *Providence: I. H. Cady.* 1842. 8vo, pp. 8. B. 70582

Further Report of the Finance Committee of the State ... on the Affairs of the General Treasury. January, 1852. *Providence: Sayles & Miller, Printers.* 1852. 8vo, pp. 12. 70583

The General Statutes, 1872. *See* Revised Statutes, *infra*.

Constitution & By-Laws of the GRAND LODGE ... of Free and Accepted Masons, for the State of Rhode Island & Providence Plantations. *Providence: Dr. B. Cranston.* 1826. 12mo, pp. 12. 70584

An earlier edition, *Providence*, 1808. 8vo. Also: Address of the Grand Lodge ... to the People of said State. *Providence, R. I.: B. Cranston, Printer.* 1831. 8vo, pp. 16. + *Pawtucket: S. M. Fowler, Printer.* 1831. 8vo, pp. 14. — Proceedings of the Grand Lodge of ... Rhode Island and Providence Plantations, at their Annual Meeting, holden at Masons' Hall, in Pawtucket, June 24th, A. L. 5833. *Providence: Cranston & Hammond.* 1833. 8vo, pp. 12. Continued. — Proceedings of the M. W. Grand Lodge ... of ... Rhode Island ... June 24, A. L. 5857 ... . *Providence: Sayles, Miller & Simons.* 1857. 8vo, pp. 48. Continued. BA., H.

A Hand Book of Rhode Island. *Newport, R. I.* 1852. 18mo, pp. 170. 70585

The High School Magazine. Issued by the English and Scientific Department of the Boys' High School, Providence, Rhode Island. March, 1858. *Providence.* 1858. 8vo. 70586

Hints to the Farmers. *See* Vol. VIII., No. 31986.

Historical Documents and Incidents, 1845. *See* No. 70497, *supra.*

History and Condition of the Legislation of Rhode Island respecting Public Schools, together with a Bill for an Act to Amend and Consolidate the various Acts on the subject, with explanatory Remarks. *Providence.* 1844. 8vo, pp. 64. 70587

How the People's Constitution was made for Rhode Island, without the aid of the Law or of the Legislature. [*Providence.* 1841.] 8vo, pp. 4. 70588

Index to the Printed Acts and Resolves ... 1758 to 1850. *See* Vol. I., No. 3741.

Index to the Printed Acts and Resolves of, and of the Petitions and Reports to the General Assembly of the State of Rhode Island and Providence Plantations, from ... 1850 to 1862. By John Russell Bartlett, Secretary of State. ... *Providence: Alfred Anthony, Printer* ... 1863. 8vo, pp. xxxiv, 104. A. + 1863 to 1873, with tabular Indexes of Charters, to ... 1875, inclusive. By Joshua M. Addeman, Secretary of State. *Providence: Providence Press Company, Printers.* 1875. 8vo, pp. lxviii, 131. A.

Interference of the Executive. *See* No. 70725, *infra.*

Journal of the Convention assembled to frame a Constitution for the State of Rhode Island, at Newport, Sept. 12, 1842. Printed by order of the House of Representatives, at its January session, 1859. *Providence: Knowles, Anthony & Co., Printers.* 1859. 8vo, pp. 69. B., C. 70590

... Laws respecting Intoxicating Liquors, Licenses, and the Powers of Boards of Aldermen and Police, relating to the same, now in force in Rhode Island. ... *Providence: Hammond, Angell & Co., Printers.* 1868. 8vo, pp. 43. 70591

Legislative Investigation into Masonry. *See* Vol. XI. 45506.

... Letter from the Secretary of War to the United States Senate, ... relating to the Quota of Rhode Island. *Washington.* 1865. 8vo, pp. 16. 70592

List of Members, and Rules of the Senate of Rhode-Island. May, 1847. *Providence: J. F. Moore, Printer.* 1847. 16mo, pp. 14. H. 70593

Majority Report of the Joint Committee of the General Assembly on the Disputed Boundary between Rhode Island and Massachusetts. *Providence: Knowles, Anthony & Co., State Printers.* 1860. 8vo, pp. 12. A. 70594

Manual, with Rules and Orders, for the use of the General Assembly of the State of Rhode Island, 1867–68. Prepared by John Russell Bartlett, Secretary of State. *Providence: Providence Press Company, Printers.* 1868. 16mo, pp. 184. Continued.

Masonick Blasphemy. The following is a dispensation granted to ... Moses M. Hays [of the Jewish nation, native, inhabitant, and merchant of New York,] to establish Lodges and make Masons in Rhode-Island. [Dated Dec. 6, 1768. *Providence?* 18—?] Folio, 1 leaf. B. 70596

Memorial from the Rhode-Island Regiment of Drafted Militia, War of 1812. To the Congress of the United States. [With the Resolutions passed by the General Assembly. *Providence.* 1854.] 8vo, pp. 8. B. 70597

... Memorial of the Democratic Members of the Rhode Island Legislature, protesting Against the course pursued by the President during the late difficulties, and requesting the House of Representatives to make certain specified inquiries in relation thereto, February 19, 1844. [*Washington.* 1844.] 8vo, pp. 4.

Memorial of the Officers and Soldiers of the Rhode Island Brigade. [*Washington.* 1832.] 8vo, pp. 5. 70599

22d Congress, 1st Session, Document No. 77." Dated Jan. 9, 1832. It presents a history of the claims of the Brigade for depreciation of pay for Revolutionary services, sometimes called the "Crary Balances."

Memorial to the General Assembly, To be holden in East Greenwich ... January, A. D. 1831. [From the Antimasonic Convention, at Providence, Dec. 29, 1830. *Providence.* 1831.] Folio, 1 leaf. B. 70600

Memorial to the Legislature. *See* Vol. XII., No. 47726.

Message. *See* Vol. XI., Nos. 45920–23; Vol. XII., No. 48110

Message of ... Governor Sprague, ... to the General Assembly ... January, 1862. *Providence.* 1862. 8vo, pp. 8. 70601

... Message of His Excellency, James Y. Smith, Governor of Rhode Island, to the General Assembly, January 11, 1864. *Providence: Alfred Anthony, Printer.* 1864. 8vo, pp. 8. A.

Also: ... Message ... January 9, 1865. *Providence: H. H. Thomas & Co., Printers.* 1865. 8vo, pp. 11, Appendix 12. A.— ... Special Message ... January 31, 1865. *Providence: H. H. Thomas & Co., Printers.* 1865. 8vo, pp. 8. A.— ... Message ... January, 1866. *Providence: Providence Press Co., Printers.* 1866. 8vo, pp. 22, Appendix 8, 7. A.—Special Message [relating to war expenses] ... January, 1866. *Providence: Providence Press Company.* 1866. 8vo, pp. 22.

... Message of Seth Padelford, Governor of Rhode Island, to the General Assembly, at its January Session, 1870. *Providence: Providence Press Company, Printers.* 1870. 8vo, pp. 15. A.

The Militia Law of ... Rhode Island, passed ... August, 1862. With the Laws relating to Volunteers, Bounties, Exemptions, Provision for Families of Soldiers, etc., etc. Printed by Order of the General Assembly. *Providence: Alfred Anthony.* 1862. 8vo, pp. 48. 70604

... Minority Report of the Committee on Corporations of the House of Representatives, upon the Petitions of the Boston, Hartford and Erie Railroad Company. [*Providence.* 1864.] 8vo, pp. 4. B. 70605

Minority Report of the Committee on Education, of the General Assembly of the State of Rhode Island, on the Abolition of Caste Schools, January Session, 1858. *Providence.* 1858. 12mo, pp. 10. 70606

Minority Report of the Committee on Education, ... upon the petition of Isaac Rice and others. *Providence: Knowles, Anthony & Co.* 1859. 8vo, pp. 5. 70607

... Minority Report of the Joint Special Committee on Affairs in the Quartermaster-General's Department, made ... May Session, A. D. 1868. *Providence: Providence Press Company, Printers.* 1868. 8vo, pp. 5. A. 70608

Minority Report of William Butler, of the Joint Committee, upon the Special Message of His Excellency James Y. Smith, to the General Assembly ... January Session: 1866. [*Providence.* 1866.] 8vo, pp. 10, 1 leaf. B. 70609

Names of Officers, Soldiers and Seamen in Rhode Island Regiments, or Belonging to the State of Rhode Island ... who lost their Lives ... in ... the Late Rebellion. (Prepared for the Soldiers' Monument in Providence.) *Providence: Providence Press Company, Printers.* 1869. 8vo, pp. 32. B. 70610

Official Record of Rhode Island, in the United States Army and Navy, during the Rebellion of the Southern States. *Providence:* [*Providence Press Co., Printers.*] MDCCCLXVI. Rl. 8vo, pp. (4), 827, (2). 2 Portraits. 70611

On verso of title: "Twenty-four copies printed with this title." Corrected title of No. 56779, Vol. XIII. For the original form in which it was issued, *see* No. 70541, *supra, note.*

... Papers put into the Case. *See* No. 70751, *infra.*

A Petition in relation to the State Debt. Presented to the General Assembly at its May session. [*Providence.* n. d.] 12mo, pp. 12. 70612

Proceedings in Congress attending the reception of the Statue of Major-Gen'l Nathanael Greene, of the Army of the Revolution, presented to the United States for the Capitol at Washington, by the State of Rhode Island. ... *Providence: Providence Press Company, Printers.* 1870. 8vo, pp. 41. A. 70613

Improved title of No. 28601, Vol. VII. Twenty copies were printed on large paper in quarto, with a plate of the statue. *See also* Vol. XV., No. 65336.

Proceedings in the Rhode-Island Legislature, on sundry Resolutions of the State of Maine. *Providence: Printed by Knowles and Vose.* 1845. 8vo, pp. 27. BA. 70614

Proceedings of the Anti-Masonic Convention held January 16, 1835. And the Proceedings of their Nominating Committee held at the State House in Providence, Feb. 20, 1835. *Providence: W. Simons Jun.* 1835. 8vo, pp. 8. 70615

Proceedings of the Antimasonic State Committee at their meeting in Providence, July 17, 1835, nominating candidates for the twenty-fourth Congress. *Providence: Printed by Wm. Simons, Jun.* 1835. 8vo, pp. 8. S. 70616

See also No. 70618, *infra.*

The Proceedings of the First General Assembly of "The Incorporation of Providence Plantations," and the Code of Laws adopted by that Assembly, In 1647. With Notes Historical and Explanatory, by William R. Staples, one of the Judges of the Supreme Court of Rhode-Island ... . *Providence: Charles Burnett, Jr.* 1847. 8vo, pp. 64. A., C. 70617

The original manuscript of these laws is preserved in the office of the Secretary of State of Rhode Island.

Proceedings of the Rhode Island Anti-Masonic State Convention, Sept. 14, 1831. *Providence.* 1831. 12mo, pp. 28, (3). S.

See also Nos. 70615–16, *supra.*

Proceedings of the Rhode-Island Anti-Slavery Convention, held in Providence, ... February, 1836. *Providence: H. H. Brown, Printer.* 1836. 8vo, pp. 88. B. + [*Ibid.*] 1836. 8vo, pp. 87, and covers. B. 70619

Proposed Constitution of the State of Rhode Island and Providence Plantations. *Providence: Printed by Knowles & Vose.* 1842. 8vo, pp. 32. M. 70620

Protest and Declaration of the State of Rhode Island and Providence Plantations against any Interference by the Congress, or by the House of Representatives of the Congress of the United States, with the Internal Government and Constitution of said State. [*Providence, March,* 1844.] 4to, pp. 3. 70621

... Protest of the Legislature of Rhode Island against the right of the Congress of the United States, to decide or enquire into the Question whether the Constitution of the State, legally, peaceably, and freely adopted by the People thereof, in November, 1842, is, or is not, the lawful Constitution of the State. [*Washington.* 1844.] 8vo, pp. 6. 70622

Protest of the Minority of the Members of the Legislature of Rhode Island against the Protest and Declaration of the Majority ... April 16, 1844. [*Washington.* 1844.] 8vo, pp. 4. 70623

Journal of the Proceedings of the [43d] Annual Convention of the PROTESTANT EPISCOPAL CHURCH in ... Rhode Island, held in St. Paul's Church, North Kingstown, Thursday, June 12, 1833. *Providence: Marshall & Brown.* 1833. 12mo, pp. 35. Continued. 70624

Journals of the Conventions of the Protestant Episcopal Church in the Diocese of Rhode Island, from the year A. D. 1790 to the year A. D. 1832, inclusive. *Providence: Printed by order of the Convention.* 1858. 8vo, pp. 126. M. 70625

The Public Laws of the State of Rhode-Island and Providence Plantations, As revised by a Committee, and finally enacted by the Honorable General Assembly, at their session in January, 1798. To which are prefixed, the Charter, Declaration of Independence, Articles of Confederation, Constitution of the United

States, and President Washington's Address of September, 1796. Published by Authority. ... *Printed at Providence, by Carter & Wilkinson* ... . 1798. 8vo, pp. 652. J.C.B., H. 70626

The fifth revision of the Rhode Island Laws. For the earlier editions *see* Nos. 70510–15, *supra*.

Public Laws of the State of Rhode-Island ... passed since the Session of the General Assembly, in January, ... 1798. ... *Newport: Printed by H. & O. Farnsworth.* [1804.] 8vo, pp. 105. W.

A Supplement to the Digest of the Laws, 1798. Public Laws of the State of Rhode-Island and Providence Plantations, passed since the session of The Hon. General Assembly in January, A. D. 1798. *Providence: Printed by Jones & Wheeler.* 1810. 8vo, pp. 144. N. Continued to February 24, 1821, in supplements paged continuously 141–313, with an index. "The laws of the May, June and October Sessions, 1821, were never printed separately, and are only to be found in the schedules."—J. R. Bartlett.

The Public Laws of the State of Rhode-Island and Providence Plantations, as revised by a Committee, and finally enacted by the Honorable General Assembly, at their session in January, 1822. To which are prefixed the Charter, Declaration of Independence, Articles of Confederation, Constitution of the United States, and President Washington's Address of September, 1796. Published by Authority. ... *Providence: Printed by Miller & Hutchens.* 1822. 8vo, pp. 524, Index xlvi. B., C. 70627

The sixth revision of the Laws. Continued to 1842 in biennial supplements, each one with a separate index, and paged continuously 525–1099, 2000–2097.

Public Laws of the State of Rhode-Island and Providence Plantations, as revised by a committee, and finally enacted by the General Assembly at the session in January, 1844. To which are prefixed the Charter of Charles II., Declaration of Independence, Resolution of General Assembly to support the Declaration of Independence, Articles of Confederation, Constitution of the United States, Proceedings of the Convention on the adoption of the Constitution of the United States by Rhode-Island, President Washington's Address of September, 1796, and Constitution of the State of Rhode-Island and Providence Plantations. *Providence: Printed ... by Knowles & Vose.* 1844. 8vo, pp. viii, 594. A. + [Second Edition.] *Providence: George H. Whitney. Knowles, Anthony & Co., Printers.* 1852. 8vo, pp. viii, 594. A. 70628

The seventh revision of the Laws. Continued to 1857 in supplements as follows: 1844–46, pp. 595–652, index (4); 1846–48, pp. 653–736, index (4); 1848–51, pp. 737–817, (1), index (6); 1851–53, pp. 819–982, including index; 1853–55, title and pp. 985–1176, (1), index (8); 1855–57, pp. 1177–1345, (1), index vi. For later editions of the laws and supplements, *see* Revised Statutes, *infra*.

Public Schools. *See* No. 70565, *supra*.

Report of the QUARTERMASTER GENERAL ... 1861. *Providence*. 1862. 8vo, pp. 22. 70629

... Report of the Quartermaster General, George Lewis Cooke [for 1863], made to the General Assembly ... January Session, 1864. *Providence: Alfred Anthony, Printer*. 1864. 8vo, pp. 64. A.

... Report of Quartermaster General, George Lewis Cooke, from January 5, 1864, to March 26, 1864. *Providence: H. H. Thomas & Co., Printers*. 1865. 8vo, pp. 28, (3). B.

... Report of the Quartermaster General, Dewitt C. Remington [for 1864], made ... January Session, 1865. *Providence: H. H. Thomas & Co., Printers*. 1865. 8vo, pp. 82. A. Also: ... Report [for 1865] ... made ... January Session, 1866. *Providence: Providence Press Company, Printers*. 1866. 8vo, pp. 38, (1). A. — ... Report [for 1866] ... made ... January Session, 1867. [*Ibid.*] 1867. 8vo, pp. 15, (1). A. Continued.

Rail Road Commissioners Report. [*Providence, Jan.*, 1856.] 8vo, pp. 8. Continued. A. 70630

... Report of the RAILROAD COMMISSIONERS, made to the General Assembly, Of the State of Rhode Island, ... January Session, A. D. 1863. *Providence: Alfred Anthony, Printer*. 1863. 8vo, pp. 9. Continued. A. 70631

The Recent Contest in Rhode Island: an Article from the North American Review, for April, 1844. *Boston: Otis, Broadus, and Company*. 1844. 8vo, pp. 69. 70632

Records of the Colony of Rhode Island and Providence Plantations, in New England. Printed by order of the Legislature. Transcribed and edited by John Russell Bartlett, Secretary of State. Vol. I. 1636 to 1663. *Providence, R. I. A. Crawford Greene and Brother, State Printers*. 1856. 8vo, pp. 549. A.

Vol. II. 1664 to 1677. [*Ibid.*] 1857. pp. iv, 609; Vol. III. 1678 to 1706. *Providence: Knowles, Anthony & Co.* 1858. pp. vii, 595; Vol. IV. 1707 to 1740. [*Ibid.*] 1859. pp. iv, 622; Vol. V. 1741 to 1756. [*Ibid.*] 1860. pp. iv, 594; Vol. VI. 1757 to 1769. [*Ibid.*] 1861. pp. iv, 629; Vol. VII. 1770 to 1776. *Providence: A. Crawford Greene, State Printer*. 1862. pp. iv, 643; Vol. VIII. 1776 to 1779. *Providence: Cooke, Jackson & Co., Printers to the State*. 1863. pp. (4), 661, 3 Portraits; Vol. IX. 1780 to 1783. *Providence: Alfred Anthony, Printer to the State*. 1864. pp. (4), 763, Portrait; Vol. X. 1784 to 1792. *Providence: Printed by the Providence Press Company*. 1865. pp. (4), 527. Fifty copies were printed on large paper. Improved title of No. 3748, Vol. I.

Registration. 1852–'53. First Report to the General Assembly of Rhode Island, relative to the Registry and Returns of Births, Marriages, and Deaths, in the State. For the Year end-

ing May 31, 1853. Prepared under the direction of Asa Potter, Secretary of State. [By Thomas H. Webb, M.D.] *Providence: Sayles, Miller & Simons.* 1854. 8vo, pp. xii, 188. Continued. A.

Sixteenth Report upon the Registration of Births, Marriages, and Deaths, in the State of Rhode Island: for the year ending ... 1868 ... *Providence: Providence Press Company, Printers.* 1870. 8vo. Continued.

Report and Documents relating to the Public Schools of Rhode Island, for 1848. By Henry Barnard, Commissioner of Public Schools. ... *Providence.* 1849. 8vo, pp. iv, (4), 560. A. 70635

This consists of Vol. III. of the "Journal of the Rhode Island Institute of Instruction," *Providence*, 1848, the title of which follows the preliminary leaves.

... Report from the Commissioner of Rhode Island on the Soldiers' National Cemetery, at Gettysburg. *Providence: Providence Press Company, Printers.* 1866. 8vo, pp. 7. Map. A.

See also Vol. I., No. 3751, *and* Vol. VII., No. 27243.

... Report from the Select Committee ... on the Claims of Asher Robbins, etc. *See* [Poindexter (George)], Vol. XV. 63685.

Report made to the General Assembly ... by the [Peace] Commissioners, 1861. *See* Vol. XIV., No. 59404.

... Report made to the Senate relative to the Enlistment of Boys from the Reform School into the Army of the United States. *Providence: Hiram H. Thomas & Co., Printers.* 1865. 8vo, pp. 20. A. 70637

The Report of a Committee on the subject of Schools, with a Table, showing the number of Schools in Rhode-Island, the sums expended for their support, and the number of scholars taught in them. Submitted May 17, 1832. *Providence: Printed by J. Knowles.* 1832. 8vo, pp. 11. W. 70638

... Report of Col. Charles E. Bailey. *See* No. 70567, *supra.*

... Report of Commutation Commission, made to the General Assembly, January, 1865. *Providence: H. H. Thomas & Co., Printers.* 1865. 8vo, pp. 28. A. 70639

Also for 1866, *Providence: Providence Press Co., Printers.* 1866. 8vo, pp. 7. A.

... Report of Finance Committee of the House of Representatives, on Bounty Frauds, &c., made at the January Session, 1865. *Providence: H. H. Thomas, & Co., Printers.* 1865. 8vo, pp. 411. B. 70640

Report of George Turner, Amherst Everett and J. Russell Bullock, a Committee on the Registered State Debt of Rhode Island, appointed by the Governor, Lieutenant Governor, and Secretary of State; Reported at the October Session, 1849. *Providence: John F. Moore.* [1849.] 12mo, pp. 75. 70641

... Report of His Excellency Ambrose E. Burnside relative to the Rhode Island War Claim against the United States. In Senate, January 29, 1868. ... *Providence: Providence Press Company, Printers.* 1868. 8vo, pp. 11. B. 70642

... Report of J. Russell Bullock, Commissioner for adjusting the Accounts of the State of Rhode Island against the United States ... January Session, 1863. *Providence: Alfred Anthony, Printer.* 1863. 8vo, pp. 11. A. 70643

... Report of John G. Perry, Commissioner from Rhode Island, to the Universal Exposition of 1867, Paris, France. Made to the Governor and the General Assembly, at its January Session, 1868. *Providence: Providence Press Company, Printers.* 1868. 8vo, pp. 20. 2 Plates. B. 70644

Report of the Commissioner appointed to ascertain the number, ages, hours of labor, and opportunities for Education of Children, employed in the Manufacturing Establishments of Rhode Island; made to the General Assembly at its January Session, 1853. .. *Providence: Sayles, Miller & Simons, Printers.* 1853. 8vo, pp. 8. 70645

Report of The Commissioner on the Narragansett Tribe of Indians, made to the General Assembly, at its January Session, 1858. *Providence: Knowles, Anthony & Co., State Printers.* 1858. 8vo, pp. 8. A. 70646

... Report of the Commissioner to visit Almshouses and Asylums, for the Insane Poor, Indigent Persons, or Paupers. *Providence: H. H. Thomas & Co., Printers.* 1865. 8vo, pp. 10. A.

... Report of the Commissioners on the Boundary Line between the States of Massachusetts and Rhode Island, made to the General Assembly, at its May Session, 1867. *Providence: Providence Press Company, State Printers.* 1867. 8vo, pp. 23. A.

... Report of the Commissioners to establish the Boundary Line of East Providence. *Providence: H. H. Thomas & Co., Printers.* 1865. 8vo, pp. 6. A. 70649

... Report of the Commissioners to investigate the practicability of re-stocking the waters of the State with Salmon and other migratory fish. ... January, 1869. [*Providence.* 1869.] 8vo, pp. 16. A. 70650

Report of the Committee appointed by the General Assembly of the State of Rhode-Island and Providence Plantations. At the February Session, A. D. 1809, to inquire into the situation of the Farmers' Exchange Bank in Glocester ... . *Providence: Printed at the American Office.* 1809. 8vo, pp. 56. B. + Published by Order of the General Assembly, March Session, A. D. 1809. [*Providence.* 1809.] 8vo, pp. 43. H. 70651

Report of the Committee appoi..ted ... [on] Increasing the Banking Capital, 1826. *See* [Hazard (B.)], Vol. VIII. 31093.

Report of the Committee appointed by the General Assembly of the State of Rhode-Island and Providence Plantations, to Investigate the Charges in Circulation against Freemasonry and Masons in said State: together with all the Official Documents and Testimony relating to the Subject. *Providence: William Marshall, State Printer.* 1832. 8vo, pp. 72, 149. C. 70652

See also Vol. XI., No. 45506.

Report of the Committee appointed by the General Assembly of the State of Rhode-Island ... to visit and examine the Banks in this State: made at the June Session, Newport, 1836. *Providence: William Simons, jr. State Printer.* 1836. 8vo, pp. 38.

This committee consisted of S. Y. Atwell, Thomas W. Dorr, and George Curtis.

Report of the Committee of both Houses to whom was referred the Message of the Governor, communicating certain resolutions of the General Assembly of the State of Rhode Island, relating to the Southern Boundary of Massachusetts. *Boston.* 1832. 8vo, pp. 15. 70654

Report [of the Committee of the Rhode Island Legislature to investigate Masonry. *Providence.* 1832.] 12mo, pp. 3–23. B.

Signed: William Sprague, Jr., Providence, January 20, 1832.

... Report of the Committee on a Monument to the Rhode Island Soldiers and Sailors, who perished in suppressing the Rebellion, made to the General Assembly, at its January Session, 1867. *Providence: Providence Press Co., Printers.* 1867. 8vo, pp. 9

... Report of the Committee on Corporations of the House of Representatives [of Rhode Island] upon the Petitions of the Boston, Hartford and Erie Railroad Company. [*Providence.* 1864.] 8vo, pp. 6. B. 70657

... Report of the Committee on Education, on the Communication of His Excellency the Governor, transmitting a Communication from the Department of State at Washington, to the General Assembly at its January Session, 1866. *Providence: Providence Press Co., Printers.* 1866. 8vo, pp. 4. A. 70658

... Report of the Committee on Education, upon the Petition of James Jefferson and others for Equal School Rights. *Providence: Alfred Anthony, Printer.* 1864. 8vo, pp. 7. A. 70659

Continued as follows, *Providence: Hiram H. Thomas & Co., Printers*, 1865, 8vo, pp. (4); [*Ibid.*] 1865, 8vo, pp. 5, (1); *Providence: Providence Press Co., Printers*, 1866, 8vo, pp. 6, (1). A.

Report of the Committee on Finance, in relation to the School Fund, made to the Senate, October, 1851. *Providence: Printed by Sayles & Miller.* 1851. 8vo, pp. 14. 70660

Report of the Committee on Indian Tribe, made to the General Assembly, October Session, A. D., 1852. ... *Providence: Sayles & Miller, Printers to the State.* 1852. 8vo, pp. 8. A.

By E. R. Potter.

Report of the Committee on Public Schools. [*Providence, April* 22, 1828.] 8vo, pp. 11. 70662

F. Wayland, Wm. T. Grinnell, and Thomas T. Waterman, Committee.

... Report of the Committee on the Action of the General Assembly [of Rhode Island], on the Subject of the Constitution. [With an Act in relation to offences against the sovereign power of the State. *Providence.* 1842.] 8vo, pp. 15. 70663

"General Assembly, March Session, 1842." By the Hon. R. K. Randolph.

Report of the Committee on ... an Extension of Suffrage. *See* [Hazard (B.)], Vol. VIII., No. 31092.

Report of the Finance Committee, on the Military Expenses of the State. January, 1862. [*Providence.* 1862.] 8vo, pp. 10.

... Report of the Finance Committees, upon the Accounts of the Adjutant General, Quartermaster General, Paymaster General, and General Treasurer, February 10, 1863. *Providence: Alfred Anthony, Printer.* 1863. 8vo, pp. 22, (1). A. 70665

... Report of the General Treasurer, made to the General Assembly, at its January Session, 1866. *Providence: Providence Press Company, Printers.* 1866. 8vo, pp. 5. Continued. A.

A Report of the Important Hearing. *See* No. 69865, *supra.*

Report of the Joint Committee upon the Boundary Line between the States of Rhode-Island and Massachusetts; made to the Legislature of Rhode-Island, January Session, A. D. 1849. ... *Providence: Joseph Knowles, Printer.* 1849. 8vo, pp. 58. A.

The Commissioners were E. R. Potter, Stephen Branch, Wm. D. Brayton, Alfred Bosworth, Fenner Brown and Nathan F. Dixon.

... Report of the Joint Special Committee, of the General Assembly, to proceed to Washington, for the purpose of procuring an extension of the Draft. *Providence: H. H. Thomas & Co., Printers.* 1865. 8vo, pp. 7. A. 70668

Report of the Joint Special Committee of the General Assembly ... appointed to examine into the Fisheries of Narragansett Bay. May Session, A. D. 1870. *Pawtucket: Nickerson & Sibley, Printers.* 1870. 8vo, pp. 158, (1). B. 70669

... Report of the Joint Special Committee of the General Assembly upon the Special Message of the Governor of Rhode Island. *Providence: Providence Press Co., Printers.* 1866. 8vo, pp. 17, Appendix 107. A. 70670

... Report of the Joint Special Committee on Affairs in the Quartermaster-General's Department, made ... May Session, A. D. 1868. *Providence: Providence Press Company, Printers.* 1868. 8vo, pp. 28. A. 70671

... Report of the Joint Special Committee on the State Asylum for the Insane. Made to the General Assembly, at its January Session, A. D. 1868. In Senate, February 21, 1868. ... *Providence: Providence Press Company.* 1868. 8vo, pp. 11. B. 70672

... Report of the Judiciary Committee of the House of Representatives of the General Assembly of Rhode Island, on the Petition of Stephen N. Mason, et al., to set off a portion of Smithfield to Woonsocket, January Session, A. D. 1870. *Providence: Providence Press Company, Printers.* 1870. 8vo, pp. 15. A.

Report of the Select Committee on the Bill "To abolish Imprisonment for Debt." [By Wm. B. Lawrence and Seth W. Macy. *Providence, October,* 1851.] 8vo, pp. 20. 70674

Report of the Special Committee in relation to Weights and Measures. *Providence: Knowles, Anthony & Co.* 1860. 8vo, pp. 7

Report of the Special Committee of the General Assembly relative to the deleterious substances deposited in the Public Waters of the State. [By Prof. Geo. I. Chase. *Providence, May*, 1860.] 8vo, pp. 8. 70676

... Report of [the Special] Finance Committee of the House of Representatives, on Bounty Frauds, ... January, ... 1865. *Providence: H. H. Thomas & Co.* 1865. 8vo, pp. 411. 70677

... Report of the State Allotment Commissioner, made to the General Assembly, at its January Session, 1864. *Providence: Alfred Anthony, Printer.* 1864. 8vo, pp. 6. Continued. A.

Report of the State Auditor of Rhode Island; communicated to the General Assembly, at the January Session, 1858; *Providence: Knowles, Anthony & Co., State Printers.* 1858. 8vo, pp. 16. Continued. A. 70679

... Report of the State Insurance Commissioner, William R. Watson ... January Session, 1863. *Providence: Alfred Anthony, Printer.* 1863. 8vo, pp. 6. Continued. A. 70680

Also: ... Report of the State Insurance Commissioner, together with an Abstract of the Returns of the Insurance Companies doing business in the State of Rhode Island, made ... January Session, 1865. *Providence: Hiram H. Thomas & Co., Printers.* 1865. 8vo, pp. xii, 120. A.

... Report of the Trustee of the Antietam National Cemetery. *Providence: Providence Press Company.* 1866. 8vo, pp. 9. A.

... Report of the United States Provost Marshall, of Rhode Island, William E. Hamlin, ... presented to the General Assembly ... January Session, 1863. *Providence: Alfred Anthony, Printer.* 1863. 8vo, pp. 7. A. 70682

Report on the Condition and Improvement of the Public Schools of Rhode Island, Submitted Nov. 1, 1845. By Henry Barnard, Commissioner of Public Schools. ... *Providence: B. Cranston & Co.* 1846. 8vo, pp. 255. A. 70683

Corrected title of No. 3468, Vol. 1.

Report on the Condition and Improvement of the Public Schools of Rhode Island, January, 1852. By Elisha R. Potter, ... *Providence: Printed by Knowles, Anthony & Co.* 1852. 8vo, pp. 78. A. 70684

Also printed as an appendix to the Acts and Resolves.

Report on the Geological and Agricultural Survey of the State of Rhode Island, made under a Resolve of the Legislature in, the year 1839. By Charles T. Jackson, M.D. ... *Providence: B. Cranston & Co.* 1840. 8vo, pp. viii, 312. 2 Maps. Woodcuts.

... Report on the Physical Condition of the Rhode Island Regiments, now in the field, in Virginia and in the vicinity of Washington, D. C. Also on the condition of the Hospitals in and around Washington: made ... January Session, A. D. 1863, by Lloyd Morton, M.D., Commissioner. *Providence: Alfred Anthony, Printer.* 1863. 8vo, pp. 21. A. 70686

Report on the Poor and Insane in Rhode-Island; made to the General Assembly at its January Session, 1851. By Thomas R. Hazard. ... *Providence: Joseph Knowles, State Printer.* 1851. 8vo, pp. (2), 5–119. Plate. A. 70687

... Report on the State Beneficiaries; including the Deaf and Dumb, the Blind, and the Insane, presented to the General Assembly, of Rhode Island, January Session, A. D. 1863, by John R. Bartlett ... *Providence: Alfred Anthony, Printer.* 1863. 8vo, pp. 15. Continued. A. 70688

Report to the General Assembly, June Session, 1799, on the expediency of making provisions by law for the support of Free Schools. With "An Act to establish Free Schools." *Newport: Oliver Farnsworth.* 1799. 12mo, pp. 12. 70689

The report is signed by Moses Lippitt, Richard Jackson, Jr., and James Burrill, Jr., Committee.

Report to the General Assembly of Rhode Island, of the Committee on Education, on the subject of Capital Punishment. *Providence: Albert C. Greene.* 1852. 8vo, pp. 43. 70690

Report upon Public Schools and Education, in the State of Rhode Island; made to the Legislature, January, 1854. By E. R. Potter, Commissioner of Public Schools. ... *Providence: Sayles, Miller & Simons, State Printers.* 1854. 8vo, pp. 112. A. 70691

Report upon Public Schools and Education in Rhode Island. October, A. D. 1854. By E. R. Potter, Commissioner of Public Schools. ... *Providence: Knowles, Anthony & Co. State Printers.* 1855. 8vo, pp. 247. A. 70692

Report upon the Census of Rhode Island, 1865; with the Statistics of the Population, Agriculture, Fisheries and Manufac-

tures of the State. Prepared under the Direction of the Secretary of State, by Edwin M. Snow, M.D., Superintendent of the Census. *Providence: Providence Press Company, State Printers.* 1867. 8vo, pp. cxi, 111. A. 70693

Report upon the Census ... 1875; ... by Edwin M. Snow, M.D. ... *Providence: Providence Press Company, State Printers.* 1877. 8vo, pp. 4, clix, 159. A.

... Report upon the Disabled Rhode Island Soldiers; ... January Session, 1863, by Mrs. Charlotte F. Dailey ... *Providence: Alfred Anthony, Printer.* 1863. 8vo, pp. 24. A. 70694

Reports and Documents upon Public Schools and Education in the State of Rhode Island. By E. R. Potter, late Commissioner of Public Schools. With the School Laws, Forms for doing business under them, and remarks and advice relating to them. *Providence: Knowles, Anthony & Co. Printers.* 1855. 8vo.

A made up volume. Contents: General title, list of contents pp. iii–vi, errata (1); School Laws of Rhode Island, Acts relating to the Public Schools, *Providence*, 1851, 8vo, pp. 124; Report of the Commissioner of Public Schools, 1850, pp. 8; Report, 1851, pp. 8; Rhode Island Educational Magazine containing Report, 1852, pp. 141–218; Rhode Island Educational Magazine containing Report, 1853, pp. 83, (1); Report upon Public Schools and Education, January, 1854, *Providence*, 1854, pp. 112; Catalogue of Books for School ... Libraries, pp. 30; Report upon Public Schools and Education, October, 1854, *Providence*, 1855, pp. 247. A.

Reports of Cases argued and determined in the Supreme Court of Rhode Island. Vol. I. By J. K. Angell. *Boston: Charles C. Little and James Brown.* MDCCCXLVII. 8vo, pp. xxx, (2), 531, (1), xxxi. A. 70696

Vol. II. By Thomas Durfee. *Providence: Knowles, Anthony & Co., Printers.* 1854. 8vo, pp. (8), 570, xxvii. Vol. III. By John P. Knowles. [*Ibid.*] 1856. 8vo, pp. 311, xvii. Continued as:

Reports of Cases argued and determined in the Supreme Court of Rhode Island. By Samuel Ames, Chief Justice and Reporter. Volume I. Rhode Island Reports. Vol. IV. *Boston: Little, Brown and Company.* 1858. 8vo, pp. vi, 651. A. 70697

Vol. II. [*Ibid.*] 1859. 8vo, pp. viii, 671. Vol. III. [*Ibid.*] 1862. 8vo, pp. vii, 636. Vol. IV. *Providence: Sidney S. Rider and Brother.* 1865. 8vo, pp. viii, 657.

... Reports of the Joint Special Committee on the whole matter of the Central Bridge Location, &c. made to the General Assembly at its January Session, A. D. 1870. *Providence: Providence Press Company, Printers.* 1870. 8vo, pp. 8. A. 70698

Resolves | and | Orders | of the | Council of War, | Made and passed between the Sessions of the Ge-|neral Assembly holden

on Tuesday, | the Nineteenth of January, and the last Monday | in February, A. D. 1779. | [Colophon:] *Providence: Printed by John Carter.* [1779.] Folio, pp. 12. J.C.B. 70699

This belongs with the schedules of the General Assembly for 1778–79, as described in the note to No. 70516, *supra.*

The Revised Statutes of the State of Rhode Island and Providence Plantations: to which are prefixed, the Constitutions of the United States and of the State. ... *Providence: Sayles, Miller and Simons.* 1857. 8vo, pp. xv, 804. A. 70700

The eighth revision of the Laws of Rhode Island. Edited by Samuel Ames, Thomas A. Jenckes, Wingate Hayes, Benjamin T. Eames, H. Howard and J. R. Bartlett, and continued to 1872 in supplements as follows: Public Laws ... from January 1857, to January 1859, inclusive ... *Providence: Knowles, Anthony & Co., State Printers,* 1859, 8vo, pp. 76; (2d Supplement) ... January 1859, to April 1861, inclusive ... *Providence: A. Crawford Greene, State Printer,* 1861, 8vo, pp. (2), 77–134, iii; (3d Supplement) ... April 1861, to January 1863, inclusive ... *Providence: Alfred Anthony, State Printer,* 1863, 8vo, pp. (2), 137–273; (4th Supplement) ... Jan. 1863, to Jan. 1865, inclusive ... *Providence: Hiram H. Thomas & Co., Printers,* 1865, 8vo, pp. (2), 275–382, v; (5th Supplement) ... *Providence,* 1867, 8vo; (6th Supplement) ... May, 1867, to January, 1869, ... *Providence: Providence Press Company, State Printers,* 1869, 8vo, pp. (2), vii, 465–567; (7th Supplement) ... May, 1869, to January, 1871, ... [*Ibid.*] 1871, 8vo, pp. (2), ix, 569–716; (8th Supplement) ... May, 1871, to May, 1872, ... together with Index to the Supplements, No. 1 to No. 8 inclusive [*Ibid.*] 1873, 8vo, pp. (2), 717–775, xxix. For earlier editions of the Laws *see* Nos. 70510–15, *and* 70626–28, *supra.* The later editions are as follows:

The General Statutes of the State of Rhode Island and Providence Plantations: to which are prefixed the Constitutions of the United States and of the State. ... *Cambridge: Printed at the Riverside Press.* 1872. 8vo, pp. xiii, 770. A. The ninth revision.

January, 1873–June, 1878. Public Laws of the State of Rhode Island and Providence Plantations, passed at the sessions of the General Assembly, from January, 1873, to June, 1878, inclusive. ... *Providence: E. L. Freeman & Co., Printers to the State.* 1878. 8vo, pp. xxxviii, 504. A. Continued in supplements, each session paged separately.

The Public Statutes of the State of Rhode Island and Providence Plantations, to which are prefixed the Constitutions of the United States and of the State. ... *Providence: E. L. Freeman & Co., Printers to the State.* 1882. 8vo, pp. xv, 986. A. The tenth revision.

MDCCXXVIII. The Rhode-Island Almanack, For the Year 1728, ... Carefully fitted, and exactly calculated to the Meridian of Newport on Rhode-Island ... Being the first ever published for that Meridian. By Poor Robin. *Newport: Printed by J. Franklin, at his Printing-House on Tillinghast's Wharf, near the Union-Flag Tavern,* 1728. 8vo, 8 leaves. 70701

"The first work printed in Rhode Island—*four years before* the date which Thomas (I. 419) gives as that of the establishment of the First Press in Newport. A most desirable acquisition to every Rhode Island collector, it will be scarcely less attractive to collectors of Frankliniana, in other States, since James's "Poor Robin" manifestly gave

the hint for Benjamin's "Poor Richard," first printed in 1732. The calendar pages contain many pithy remarks and quaint proverbs, much in the vein of "Richard Saunders, Philom."—J. H. TRUMBULL. Mr. Brinley's copy, lacking a leaf at the end, sold for $35. Continued to 1735 or later. *See also* Vol. xv., No. 64069.

MDCCXXXV. | The | Rhode-Island | Almanack | For the Year, 1735. | ... | Fitted to the Meridian of Newport, | ... | By Poor Robin. | ... | *Newport: Printed and sold by J. Franklin, at his* | *Printing-House under the Town School-House. Sold* | *also by T. Fleet, at the Heart and Crown in Cornhill,* | *Boston.* 1735. | 16mo, 8 ll. B.

The Rhode-Island Almanack, or Astronomical Diary, For ... 1772 ... Calculated for Newport ... By John Anderson, Philomath. ... *Newport, Rhode-Island: Printed by Solomon Southwick* ... [1772.] 12mo, 12 leaves. B. 70703

Continued to 1775 or later, and afterwards as:

An Almanack, and Ephemeris, For ... 1776 ... Calculated for Newport ... By John Anderson, Philom. *Newport, Rhode Island: Printed by Solomon Southwick* ... [1776.] 12mo, 12 leaves. B.

Anderson Revived: The North-American Calendar; or, An Almanack, For ... 1780 ... Calculated for the Meridian of Providence ... By John Anderson, A.M. *Providence (Rhode-Island) Printed and Sold by Bennett Wheeler* ... [1780.] 12mo, 12 leaves. B. *See also* Vol. XIII., Nos. 55541–3.

The Rhode-Island Almanack for 1791. ... The Astronomical Calculations by E. Thornton. *Newport (Rhode-Island): Printed and Sold by Peter Edes.* [1791.] 12mo, 12 leaves. B. 70704

Also for 1792.

The Rhode Island Almanac, with an Ephemeris for the year 1794. The Astronomical Calculations by Elisha Thornton. *Printed at Warren, R. I., by Nathaniel Phillips, for Jacob Richardson, Esq. Newport.* [1794.] 12mo. Continued. 70705

The Rhode-Island Almanac, for ... 1802 ... By R. Southwick, Philom. *Printed at Newport, by Oliver Farnsworth.* [1802.] 12mo, 12 leaves. B. 70706

Also for 1803. B.

The Rhode-Island Almanac, for ... 1804: ... The Astronomical Calculations by Benjamin West, LL.D. *Newport: Printed and Sold by Oliver Farnsworth.* [1804.] 12mo, 12 leaves. B.

Also for 1806. B. For a list of other Rhode Island Almanacs *see* Vol. xv., pp. 106–107, *and* Bartlett's "Bibliography of Rhode Island," pp. 12–16.

Circular and Constitution of the RHODE ISLAND ART ASSOCIATION. With ... Officers for 1854. *Providence: Knowles, Anthony & Co.* 1854. 8vo, pp. 29. 70708

Also: Catalogue of the First Exhibition of Paintings, Statuary and other works of art, ... at Westminster Hall, Providence, September, 1854. ... *Providence: Knowles, Anthony & Co.* 1854. 8vo, pp. 16.—School of Design, proposed to be established by the ... Association. *Providence.* 1858. 8vo, pp. 13.

Rhode Island Association for Freedmen. [Proceedings, March 20, 1865. *Providence.* 1865.] 8vo, 1 leaf. H. 70709

The Rhode Island Baptist. Vol. I. By Allen Brown, Preacher of the Gospel. *Providence: John Miller.* 1823. 8vo. 70710

"The second volume of this periodical was never finished."—J. R. BARTLETT.

Minutes of the RHODE ISLAND BAPTIST State Convention ... April 11, 1838. *Providence.* 1838. 8vo. 70711

Minutes of the Fourteenth Anniversary of the RHODE ISLAND BAPTIST SUNDAY SCHOOL CONVENTION; held in ... the First Baptist Church, Providence, June 14, 1854. *Providence: Knowles, Anthony & Co.* 1854. 12mo, pp. 57. 70712

See Bartlett's "Bibliography of Rhode Island," pp. 24–29.

The Rhode-Island Book: Selections in Prose and Verse, from the Writings of Rhode-Island Citizens. By Anne C. Lynch. *Providence: H. Fuller ... Boston: Weeks, Jordan & Co.* 1841. 12mo, pp. viii, 352. Plate. + Second Edition. *Providence: Henry C. Whitaker.* 1845. 12mo, pp. v, 351. Plate. + Third Edition. [*Ibid.*] 1846. 12mo. Plate. 70713

The Rhode-Island Clerk's Magazine, or Civil Officer's Assistant: containing Forms of Writings ... Particularly adapted and subject to the Laws and Customs of The State of Rhode-Island and Providence Plantations. ... *Providence: Henry Cushing.* 1803. 12mo, pp. 351. B. + *Providence: Printed by Nathaniel Heaton, Jun.* ... 1803. 12mo, pp. 351. 70714

Charter of the RHODE-ISLAND CLOTH HALL COMPANY, with a Statement of its Views and Objects. *Providence: Printed by Knowles, Vose & Co.* 1836. 8vo, pp. 8. B. 70715

Rhode Island College. At the General Assembly Of the Governor and Company of the English Colony of Rhode-Island, and Providence Plantations, in New-England, in America; begun and holden, by Adjournment, at East-Greenwich, within and for the Colony aforesaid, on the last Monday in February, in the Year of our Lord One Thousand Seven Hundred and Sixty-four, and Fourth of the Reign of His Most Sacred Majesty George the Third, by the Grace of God, King of Great-Britain, and so

forth. An Act for the Establishment of a College, or University, Within this Colony. ... [Colophon:] *Newport: Printed by Samuel Hall.* [1764.] Folio, pp. 8. H., P. + *Newport: Printed by Samuel Hall. London: Reprinted for Blyth and Beevor.* [1767.] 8vo, pp. 16, 8. J.C.B. + [Colophon:] *Printed at Providence, by J. Carter.* 1803. 8vo, pp. 12. B. + *Providence: H. H. Brown.* 1834. 8vo, pp. 15. B. 70716

The Charter of Rhode Island College, afterwards Brown University. The London edition appears to have been printed at the instance of the Rev. Morgan Edwards, who was the agent sent to England and Ireland to solicit subscriptions for building the college. The eight additional pages contain an account of the State of the College in Rhode Island, and a letter from Dr. Alison, Minister of the First Presbyterian Church in Philadelphia, dated Feb. 9, 1767, to the Rev. James Moody of Newry, in relation to the same subject.

Account of the First Commencement of Rhode Island College, celebrated at Warren, Thursday, September 7, 1769. *Newport: Printed by Solomon Southwick.* 1769. 4to.

Report of the Committee of Claims on the Petition of the Corporation of Rhode Island College, 17th February, 1800. *Philadelphia.* 1800. 8vo, pp. 4. P.

For other works relating to the College, *see* Brown University, Vol. II., Nos. 8599–8635.

Minutes of the Annual Meeting of the RHODE ISLAND CONGREGATIONAL CONFERENCE, and of the R. I. Home Missionary Society, held in Providence, June 14 and 15, 1864 ... *Providence: Printed by M. B. Young.* 1864. 8vo, pp. 29, (1). Continued.

The Rhode Island Cottage. *See* [Richmond (J. C.)]

The Rhode Island Educational Magazine, Vol. I, 1852, Edited by E. R. Potter ... . *Providence: Sayles & Miller.* 1852. 8vo, pp. iv, 390. A. + Vol. II. 1853–54. *Providence: Sayles, Miller & Simons, Printers.* 1854. 8vo, pp. (4), 199. B. 70718

The first 124 pages of volume I. consist of the 1851 edition of the "School Laws of Rhode Island." No more published.

Collections of the RHODE-ISLAND HISTORICAL SOCIETY. ... *Providence.* 1827–1867. 6 vols., 8vo. A. 70719

With the first volume is usually bound the Charter, Constitution, etc. Each volume contains a single work, with a secondary or special title. Vol. I., 1827, *see* Williams (Roger), A Key into the Language of America; Vol. II., 1835, *see* Gorton (S.), Simplicity's Defence; Vol. III., 1835, *see* Potter (E. R.), The Early History of Narragansett; Vol. IV., 1838, *see* Callender (John), An Historical Discourse; Vol. V., 1843, *see* Staples (W. R.), Annals of the Town of Providence; Vol. VI., 1867, *see* Stone (E. M.), The Invasion of Canada in 1775. Vol. VII., on "Early Attempts at Rhode Island History," was printed in 1885.

Also: The Charter, Constitution and Circular of the Rhode-Island Historical Society. Incorporated June, A. D. 1822. *Providence: Printed by Jones & Wheeler.* [1822.] 8vo, pp. 8.—Annual Report of the Board of Trustees of the Rhode Island Historical Society ... July 19, 1839. [*Providence.* 1839.] 8vo, pp. 6.—Proceedings of the Rhode Island Historical Society. 1872. *Providence: Printed for the Society.* 1872

8vo, pp. (2), 38. Continued annually. A. The Proceedings for 1872–3, [*Ibid.*] 1873, 8vo, pp. 147, contain an account of the semi-centennial anniversary of the Society, prepared by Edwin M. Stone. Fifty copies of it were also printed with rubricated titles.

Constitution of the RHODE-ISLAND HOMŒOPATHIC SOCIETY ... *Providence.* 1850. 8vo. S. 70720

Reports of the Committees for 1858, of the RHODE ISLAND HORTICULTURAL SOCIETY, and the Schedule of Premiums for 1859. *Providence.* 1859. 8vo. 70721

Reports of the Trustees, and Executive Committee, of the RHODE ISLAND HOSPITAL, presented to the Corporation at their First Annual Meeting, November 9th, 1864. *Providence: Knowles, Anthony & Co., Printers.* 1864. 8vo, pp. 30. Continued. B.

Also: Proceedings at the Opening of the Rhode Island Hospital, October 1, 1868. *Providence: Providence Press Company, Printers.* 1868. 8vo, pp. 55. Plate. B.—Rules and Regulations of the Rhode Island Hospital. [*Providence.* 1874.] 8vo, pp. 17. B.

Journal of the RHODE ISLAND INSTITUTE OF INSTRUCTION. For 1845–6. Edited by Henry Barnard, Commissioner of Public Schools. Vol. I. *Providence: B. Cranston & Co.* 1846. 8vo, pp. (4), 255, 215, (1). For 1847. ... Vol. II. *Providence: C. Burnett, Jr.* 1847. 8vo, pp. iv, 400. For 1848. Volume III. [*Ibid.*] 1848. 8vo, pp. 560. 70723

Vol. III. was subsequently reissued in 1849 as Barnard's "Report and Documents relating to the Public Schools of Rhode Island, for 1848," No. 70635, *supra.*

Also: Third Annual Report of the Executive Committee of the Rhode-Island Institute of Instruction, together with the Proceedings of the Third Annual Meeting, held in Providence on the 21st & 25th of January, 1848. *Providence: B. T. Albro, Printer.* 1848. 8vo, pp. 26, 1 leaf. H.

Rhode Island Institute of Reward, Auxiliary to the "Institute of Reward for Orphans of Patriots." [Its Objects, Organization, etc. *Providence.* 1865.] 8vo, pp. (4). H. 70724

... Rhode Island—Interference of the Executive in the Affairs of. June 7, 1844. Read, and postponed till the first Monday in December next. January 2, 1845. Ordered that 5,000 copies be printed. Mr. Burke, from the Select Committee appointed for the purpose, submitted the following Report: The Select Committee, to whom were referred the Memorial of the democratic members of the legislature of Rhode Island, requesting, among other things, the House of Representatives to institute an inquiry into the fact of the adoption of a constitution by the people of Rhode Island in December, 1841, and its suppression

by the then existing authorities of that State, through the interference and assistance of the President of the United States; also the petition of Samuel Milroy and sundry other citizens of Carroll county, in the State of Indiana, relating to the same subject; also the message of the President of the United States relating to his alleged interference in the affairs of the people of Rhode Island, by which they were prevented from establishing a government under the constitution adopted by them in December, 1841, with the documents accompanying, report: ... [*Washington.* 1845.] 8vo, pp. 1075. A. 70725

"28th Congress, 1st Session. Rep. No. 546. Ho. of Reps." Known as the Majority Report. For a list of the documents in the appendix, *see* Bartlett's "Bibliography of Rhode Island," pp. 85–89. For the Minority Report *see* No. 70728, *infra.*

The Rhode-Island Literary Repository; A Monthly Magazine. Containing Biographical Sketches, Reviews, Dissertations, Literary Researches, Poetry, Anecdotes, &c. ... Volume I. From April, 1814, to April, 1815. *Providence, R. I.: Robinson and Howland.* [1815.] 8vo, pp. (4), 672. 3 Portraits. C., H.

Conducted by Isaac Bailey.

The Act of Incorporation, together with the Medical Police, By-Laws and Rules, of the RHODE-ISLAND MEDICAL SOCIETY. *Providence: Printed by Brown & Danforth.* 1821. 8vo, pp. 31. + *Providence: Printed by Cranston & Hammond.* 1831. 8vo, pp. 31. H. + *Providence: B. Cranston & Co.* 1838. 8vo, pp. 32. + *Providence.* 1841. 8vo. B. + *Providence: John F. Moore, Printer.* 1849. 8vo, pp. 31, (4). B. + With List of Members. *Providence: The Society.* 1854. 8vo, pp. 32. B. 70727

Also: Appeal to the Medical Society of Rhode Island, in behalf of Female Physicians. [n. p.] 1850–1. 12mo.—Transactions of the Rhode-Island Medical Society. Vol. I. [Sketches of Rhode-Island Physicians deceased prior to 1850. Prepared by Usher Parsons.] *Providence: Knowles, Anthony & Co., Printers.* 1859. 8vo, pp. 64. Continued. B.—Communications of the Rhode Island Medical Society, for the Year 1860. ... *Providence: Knowles, Anthony & Co., Printers.* 1860. 8vo, pp. 65–83, 1–7, and covers. A. Supplementary to the "Transactions." Also for 1861. *Providence: Cooke & Danielson, Printers.* 1861. 8vo, pp. 85–138, 9–18, (2), and covers. No. 4, for 1862. [*Ibid.*] 1862. 8vo, pp. 139–195, 21–29, (2). No. 5, for 1863–64. *Providence: Knowles, Anthony & Co., Printers.* 1864. 8vo, pp. 197–226, 33–41, and cover. For 1865–72. *Providence: Hammond, Angell & Co., Printers.* 1872. 8vo, pp. 227–333, 43–66, and cover. Continued. B.

... Rhode Island Memorial. June 17, 1844. Read, and laid upon the table. Mr. Causin, from the Minority of the Select Committee, made the following Report [on the Memorial of the Democratic Members of the Rhode Island Legislature, and other Documents connected with the subject, dissenting from the views

of the Majority of said Committee. *Washington.* 1844.] 8vo, pp. 172. H. 70728

"28th Congress, 1st Session, Ho. of Reps. Rep. No. 581." It relates to the difficulties growing out of an effort to change the form of State Government in Rhode Island. A list of the documents appended to the report is given in Bartlett's "Bibliography of Rhode Island," pp. 99–100. For the Majority Report *see* No. 70725, *supra.*

Constitution and By-Laws of the RHODE ISLAND NUMISMATIC ASSOCIATION [adopted February, 1864]. Revised Edition. *Providence: Millard & Harker, ... Printers.* 1868. 18mo, pp. 10. A. 70729

Annual Report of the RHODE ISLAND PEACE SOCIETY ... . *Providence.* 1819. 8vo. Continued. 70730

Rhode Island Pension Roll. [*Washington.* 1835.] 8vo, pp. 46. A. 70731

Also included in the "Report from the Secretary of War" on Pensions, 1835.

The Rhode-Island Question. Arguments of Messrs. Whipple and Webster, in the case of Martin Luther, Plaintiff in Error, versus Luther M. Borden and Others, in the Supreme Court of the United States, January Term, 1848. *Providence: Charles Burnett, Jun.* 1848. 8vo, pp. 56. B. 70732

See also Vol. x., No. 42729.

The Rhode-Island Register, and United States Calendar, For the year 1820 ... . *Providence: Hugh H. Brown.* 1820. 12mo, pp. 108. 70733

Continued annually to 1832. A "Rhode Island Register" for the year 1795 was appended to Elijah Fenton's New England Almanac for that year.

The Rhode Island Register, for the year 1853: containing a Business Directory of the State, with a variety of useful information. By George Adams. ... Volume I. ... *Providence: Gladding & Brother.* [1853.] 12mo, pp. 180, 48. + For ... 1856. Volume II. [*Ibid.*] 1856. 12mo, pp. 184, 35, (1). B. 70734

The Rhode Island Schoolmaster; published under the supervision of the Commissioner of Public Schools. Vol. I. [March, 1855–February, 1856.] *Providence.* 1856. 8vo. Continued.

Transactions of the RHODE-ISLAND SOCIETY FOR THE ENCOURAGEMENT OF DOMESTIC INDUSTRY, in the year 1850: With an Appendix. *Providence: Printed by Joseph Knowles.* 1851. 8vo, pp. (8), 5–124. Folded Table. A. Continued to 1874 or later.

Also: Agricultural Reports, made to the Standing Committee of the Rhode-Island Society for the Encouragement of Domestic Industry. 1847. [*Providence.* 1847.] 8vo, pp. 11. H. — The Charter and By-Laws of the Rhode-Island Society for the Encouragement of Domestic Industry; with a List of its Members. *Providence: Printed by Knowles and Vose.* 1845. 8vo, pp. 16. H. — Circular. The R. I. Society for the Encouragement of Domestic Industry [Explanation of its Memorial to Congress on substituting Flax for Cotton on Cotton Machinery]. *Providence. July*, 1862. 1 leaf. H. — Necrology of the Rhode Island Society for the Encouragement of Domestic Industry. For the Year 1873. [Reprinted from the Transactions for 1873. *Providence: Hammond, Angell & Co., Printers.* 1874.] 8vo, pp. 44. H. — Report of the Sub-Committee on Agriculture to the Standing Committee of the Rhode Island Society for the Encouragement of Domestic Industry January 14, 1857. On the Chinese Sugar Cane. *Providence: Knowles, Anthony & Co., City Printers.* 1857. 8vo, pp. 45. B. — Report on the Industrial Statistics of the State of Rhode Island, from materials collected by the R. I. Society for the Encouragement of Domestic Industry, in accordance with a Resolution of the General Assembly, January Session, 1860. *Providence: A. Crawford Greene, Printer.* 1861. 8vo, cover-title, and pp. 22. B.

Proceedings of the RHODE ISLAND STATE TEMPERANCE SOCIETY at its Second Annual Meeting, held in ... Providence, ... October 22, 1832. *Providence: Wm. Marshall & Co.* 1832. 12mo, pp. 24. 70737

Also: Address of the Rhode-Island State Temperance Society, for 1844. ... *Providence: Printed by B. T. Albro.* 1845. 18mo, pp. 36. H. — Report of the Rhode-Island State Temperance Society, for 1843. ... *Providence: B. T. Albro, Printer.* 1844. 18mo, pp. 24. — The Seventh Annual Report of the Rhode Island State Temperance Society, January 11, 1838 ... . *Providence: H. H. Brown.* 1838. 8vo, pp. 26. Continued to 1843 or later.

Proceedings of the RHODE-ISLAND STATE TOTAL ABSTINENCE SOCIETY, at their Annual Meeting in Providence, January 25, 1854, with the Report of the Corresponding Secretary, and the Speech of J. P. Knowles, Esq. *Providence: Albert Crawford Greene, Printer.* 1854. 8vo, pp. 23. 70738

Also: Extracts from the Proceedings and Reports of the Rhode-Island State Total Abstinence Society, From its Organization, Jan. 1841, to Jan. 1846. With the Constitution ... *Providence: [Published by Thomas Tew,] B. T. Albro, Printer.* 1846. 18mo, pp. 24, and covers. + [*Ibid.*] 1846. 18mo, pp. 36. H.

Preamble and Constitution of the RHODE-ISLAND SUFFRAGE ASSOCIATION, adopted Friday evening, March 27, 1840. *Providence: Printed by B. T. Albro.* 1840. 12mo, pp. 11. H. 70739

"The formation of this Association was the beginning of the great movement for the extension of suffrage and formation of a Constitution in Rhode Island. It was drawn up by Jacob Frieze."—J. R. BARTLETT.

The Fifteenth Report of the RHODE-ISLAND SUNDAY SCHOOL UNION ... read at the Annual Meeting, Held in Providence, ... April 1, 1840. *Providence: H. H. Brown.* 1840. 8vo, pp. 22, and covers. B. 70740

Rhode Island Tales. [In verse.] *New York.* 1833. 18mo. + *New York.* 1839. Sq. 16mo, pp. 171. 70741

By Miss A. Howland. The appendix to the edition of 1839 is by Miss A. Lee.

The Rhode Island Union Conference Magazine. Edited by the Rev. Ray Potter ... *Providence: H. H. Brown.* 1829. 8vo.

Schedules. See No. 70516, *supra.*

School Laws of Rhode Island. Acts relating to the Public Schools of Rhode Island, with Remarks and Forms. [Compiled and edited by Henry Barnard.] ... Revised Edition. *Providence: B. Cranston & Co.* 1846. 8vo, pp. 79. + *Providence: Charles Burnet, Jr. November,* 1847. 8vo, pp. 79. + Consolidated and Revised, June, 1851. [Edited by Elisha R. Potter.] *Providence: Sayles & Miller, Printers.* 1851. 8vo, pp. 124. A. 70743

The edition of 1851 is also included in "The Rhode Island Educational Magazine," vol. I. For other editions *see* Nos. 70509 and 70519–20, *supra.*

... Report of the SECRETARY OF STATE accompanying the Tenth Volume of the Colonial Records. *Providence: Providence Press Company.* 1866. 8vo, pp. 7. A. 70744

... Report of the Secretary of State, upon the State Library. *Providence: H. H. Thomas & Co., Printers.* 1865. 8vo, pp. 7. Continued. A. 70745

Semi-Annual Statement, exhibiting the Condition of the Banks of Rhode Island, ... November, 1858. Prepared by William R. Watson, State Auditor. *Providence: Knowles, Anthony & Co., State Printers.* 1859. 8vo, pp. 44, 1 leaf. [Followed by:] Semi-Annual Statement, exhibiting the Condition of the Institutions for Savings, ... November, 1858, from Returns made to the State Auditor. [*Ibid.*] 1859. 8vo, pp. 22, 1 leaf. H. 70746

See also Nos. 70496, 70545, *supra.*

Special Message. *See* No. 70602, *note, supra.*

... Annual Report of the STATE INSURANCE COMMISSIONER, [for 1869,] together with an abstract of the Returns of the Insurance Companies doing business in the State of Rhode Island. Made to the General Assembly, 1870. *Providence: Providence Press Company, Printers.* 1870. 8vo, pp. xxx, (2), 189, (1). B.

State of Rhode Island and Providence Plantations [June Session, 1845]. An Act relating to Public Schools. [*Providence.* 1845.] 8vo, pp. 12. H. 70748

State Prison Report. [To the General Assembly at the October Session, 1838. *Providence.* 1838.] 8vo, pp. 16. H. 70749

Also: State Prison Reports. [To the General Assembly at the October Session, 1848. *Providence.* 1848.] 8vo, pp, 16. B.

Statement of the Condition of the Banks. *See* No. 70545, *supra.*

A Statement respecting the Bible Society of the State of Rhode Island and Providence Plantations; with an appendix addressed to the public by the Board of Trustees. *Providence: Miller, Goddard & Mann.* 1814. 8vo, pp. 28. 70750

A Supplement to the Digest. *See* No. 70626, *note, supra.*

Supreme Court of the United States. Rhode Island *vs.* Massachusetts. Papers put into the Case of Rhode Island *vs.* Massachusetts, as evidence on the part of Rhode Island. [*Washington:*] *J. & G. S. Gideon.* [1852?] 8vo, pp. 129. 70751

Supreme Court of the United States: December Term, 1852. Bill: The Commonwealth of Massachusetts *vs.* The State of Rhode Island and Providence Plantations. *Boston: White* [sic] *& Potter, Printers to the State.* 1852. 4to, cover title and pp. 93, 105, (2). A. 70752

Printed on blue writing paper, on one side only, for official use. Corrected title of No. 46152, Vol. XI.

Supreme Court of the United States. December Term, 1855. Answer of the State of Rhode Island and Providence Plantations, ads. the Commonwealth of Massachusetts. *Providence.* 1855. Folio. M. 70753

See also Vol. XI., Nos. 46149, 46151–54; Vol. XIV., No. 58453; *and* No. 70550, *supra.*

To the Democratic Party of Rhode Island. [*Providence, April,* 1836.] 8vo, pp. 10. 70754

To the Farmers of Rhode Island! By a Farmer. [*Providence.* 1835.] 8vo, pp. 7. 70755

Written when Mr. Knight was candidate for Governor in 1834 or 1835.

To the Freemen of Rhode Island! From a Rhode Island Freeman. [*Providence.* 182–?] 8vo, pp. 12. 70756

Urges the election of Messrs. Burges and Cranston to Congress. *See also* [Russell (Jonathan)].

To the Friends of Equal Rights. *See* [Downing (Geo. T.)], Vol. v., No. 20788, *and add* [*Providence, April*, 1859.]

To the Members of the General Assembly. *See* [Pitman (John)], Vol. xv., No. 63054.

RHODE ISLAND CONSERVATIVE, *pseudon.* *See* Vol. x. 40481.

RHODE ISLANDER, *pseudon.* Mr. Harris reviewed. Being an Examination of his "Further Considerations for the Stockholders of the Providence and Worcester Railroad." By a Rhode Islander. *Providence: Alfred Anthony, Printer.* 1864. 8vo, pp. 23. H. 70757

RHODE ISLANDER, *pseudon.* Some Considerations touching the proposed change of the Boundary between the States of Massachusetts and Rhode Island. By a Rhode Islander. *Providence.* 1861. 8vo, pp. 8. 70758

See also Vol. xii., No. 48898.

RHODES (C. C.) Rhodes' Railroad and Steamboat Directory. *See* Vol. ix., No. 37374.

RHODES (J. R.) Speech of J. R. Rhodes, ... New York Assembly, February, 1855. On ... 21 Years Residence before Naturalization. [n. p. n. d.] 8vo, pp. 3. S. 70759

RHODES (J.) The Nation's Loss. A Poem on the Life and Death of the Hon. Abraham Lincoln, Late President of the United States, Who departed this life in Washington, D. C., April 15, 1865. By Jacob Rhodes. ... *Newark, N. J.: F. Starruck, Printer.* 1866. 12mo, pp. 18. 70760

The alleged author is a colored man, a gardener residing in Newark, and the same poem has been published in broadside with the name of "Rev. Peter W. Brister" as author, but without any printer's name, place or date.—Boyd's *Memorial Lincoln Bibliography.*

RHODES (J. A.) Adventures by Sea and Land; a Cruise in a Whale Boat, during a year in the Pacific Ocean and the Interior of South America. By James A. Rhodes. *New York.* 1848. 8vo, pp. 107. C. 70761

R[HODES] (J[ohn]). The Spy, Discovering the Danger of Arminian Heresie and Spanish Trecherie: Written by I. R. ... *Printed at Strasburgh.* 1628. 4to, 27 leaves. Folded Plate. BM.

In verse. The epistle "To all zealous Professors, and true-hearted Patriots in Great Britaine" is dated from Strasburgh, August 23. The second part begins:

"Now rise up *Rawleigh*, helpe me to unfold
A mystery, shall make the bloud grow cold
In all true *English* hearts, which to defeate,
Those boundlesse braines of thine did ever beate.
Where now is Essex, Norris, Rawleigh, Drake,
At whose remembrance yet proud Spaine doth quake?
Where's Burleigh, Cecill, all those axletrees
Of State, that brought our foes upon their knees?"

RHODES (J.) The | Surprising Adventures | and | Sufferings | of | John Rhodes, | a | Seaman of Workington. | containing—| an account of his captivity and cruel treatment dur-| ing eight years with the Indians, and five years in | different prisons amongst the Spaniards in South-| America. | By a Gentleman perfectly acquainted with the unfortunate | sufferer. | *New-York:* | *Printed for R. Cotton, by G. Forman*, 1798. 16mo, pp. 250. 70763

RHODES. The | Surprising Adventures | and | Sufferings | of | John Rhodes, | a | Seaman of Workington. | Containing | An Account of his Captivity and cruel Treatment dur-| ing eight Years with the Indians, and five Years in | different Prisons amongst the Spaniards in South-| America. | By a Gentleman perfectly acquainted with | the unfortunate Sufferer. | *Newark:* | *Printed by Pennington and Dodge,* | *For R. Cotton, New-York*—1799. | 16mo, pp. 268. 70764

"A reprint of the New York edition, in larger type. There is nothing in this narrative to attest its truth, and the internal evidence is not sufficient to settle the question of its veracity. It contains some curious details of the customs of the Indians of Central America."—FIELD.

RHODES. The Powow, being a complete and an exact description of an Indian Banquet, held in the southerly part of North-America, A. D. 1777. By John Rhodes, thirteen years a Captive among different tribes of Indians. *Otsego: E. Phinney.* 1808. 24mo, pp. 144. 70765

Very scarce. Mr. Brinley's copy sold in 1881 for $21.

RHODES (N. C.) An Address before the Society of Moral Philanthropists, of the City of Providence, ... January 29th, 1834. At the Celebration of the ninety-seventh Anniversary of the Birth day of Thomas Paine, Esq. By N. C. Rhodes. With an account of the Proceedings of the Festival. ... *Providence.* 1834. 8vo, pp. 15. B. 70766

RHODES (W. H.) The Indian Gallows, and other Poems. In Two Parts. By William H. Rhodes. ... *New York: Edward Walker.* 1846. 12mo, pp. (10), 153. Engraved title and Plate.

IMAGE EVALUATION
TEST TARGET (MT-3)

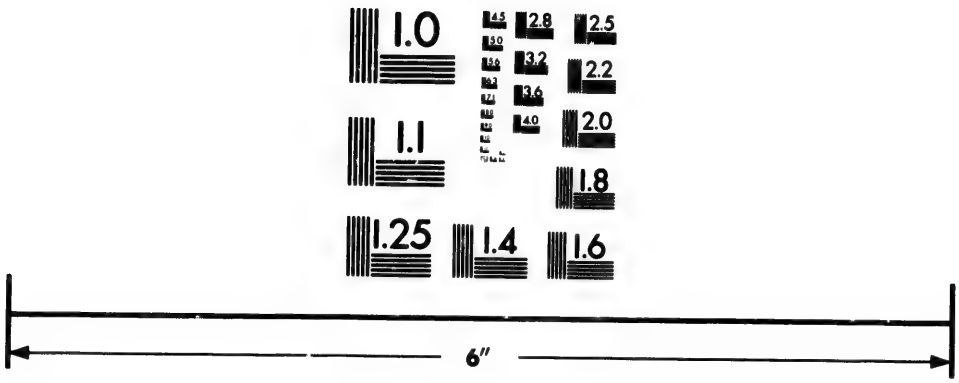

Photographic
Sciences
Corporation

23 WEST MAIN STREET
WEBSTER, N.Y. 14580
(716) 872-4503

2.5
2.2
2.0
1.8
1.0

Rhodomanthus; and the Tunnel Pump and Measure Guard. [*Providence:*] *Published for the Author.* 1858. 12mo, pp. 23.

A dramatic squib relating to the attempts of Mayor Rodman to enforce the nuisance act against the rum sellers. *Rhodomanthus* is meant for the Mayor.

Rhymed Tactics. By "Gov." [*i. e.* Col. John A. Godfrey.] *New York: D. Van Nostrand.* 1862. 12mo, pp. 144. 10 Plates.

RHYMER (R.) The American Revolution or National Journal by Robert Rhymer Esqr ... [In verse.] *Baltimore: F. Lucas. Philadelphia: Ash & Mason.* [18—.] 12mo, 12 leaves. H.

A "Copperplate Toy Book."

The Rhymers' Club; By an Honorary Member. ... *New York:* [*Baker & Godwin.*] 1859. 12mo, pp. 71. A. 70771

Rhymes. *See* [Townsend (R. H.)]

Rhymes Relating to the present Times, &c. *Philadelphia: Printed for the Author and sold by W. Dunlap.* 1765. 8vo. 70772

Title from Hildeburn's "Issues of the Press in Pennsylvania."

RHYS (H.) A Theatrical Trip for a Wager! through Canada and the United States. By Captain Horton Rhys, "Morton Price." *London.* 1861. 8vo. Portrait and Plates. 70773

RIANZUELA (*Marqués de*). La Sombra de Hernan Cortés, ò discurso que dirige á la nacion el héroe de Nueva-España. *Sevilla.* 1857. 4to, pp. 26. Portrait of Cortes. 70774

RIBA (J. P.) El Cometa. *Lima.* 1812. 4to, pp. 52.

RIBADENEIRA (Petrus). Bibliotheca Scriptorum Societatis Jesu, post excusum anno 1608 catalogum R. P. Petri Ribadeneiræ, nunc hoc novo apparatu librorum ad annum reparatæ salutis 1642 editorum concinnata, et illustrium virorum elogiis adornata. Cura Ph. Alegambe. Accedit Catalogus Religiosorum Societate Jesu qui hactenus pro Catholica Fide in variis mundi plagis interempti sunt. ... *Antverpiæ: Apud Joannem Meursium.* 1643. Folio. 70776

Edited by Philip Alegambe, and continued to 1642. Contains references to missions in the East and West Indies.

RIBADENEIRA. Bibliotheca | Scriptorvm | Societatis Iesv | Opvs inchoatvm | a R. P. Petro Ribadeneira | Eiusdem Societatis Theologo, anno salutis 1602. | Continvatvm | a R. P. Philippo Alegambe | Ex eadem Societate, vsque ad annum 1642. | Recognitum, & productum ad annum Iubilæi | M.DC.LXXV. | a Nathanaele Sotvello | Eiusdem Societatis Presbytero. | ... | *Romæ, Ex Typographia*

Iacobi Antonij de Lazzaris Varesij. | M.DC.LXXVI. | *Supperiorvm permissv.* | Folio, pp. xxxvi, 982, (2). A., B., H. 70777

"Ouvrage infiniment précieux pour la bibliographie et l'histoire des écrivains de la Cie de Jésus. Les PP. de Backer en font un grand éloge."—LECLERC. A continuation is entitled: Bibliothecæ Scriptorum Societatis Jesu Supplementa, auctore P. [Ramon Diosdado] Caballero. *Romæ: Bourlie.* 1814–16. 2 parts, 4to, pp. 307; 128.

RIBADENEIRA. Illvstrivm Scriptorvm Religionis Iesv Catalogvs. ... *Antverpiae: Ex officina Plantiniana, Apud Ioannem Moretum.* M.DC.VIII. 8vo. + Hac secunda editione auctus. *Lugduni: Apud J. Pillehotte.* 1609. 8vo. + Secunda editio. *Antverpiae: Apud Vidua et Fil. Moreti.* 1613. 8vo. + Ultima editio. *Rothomagi, Apud Petit.* 1653. 8vo. 70778

The edition of 1613 was edited by Andreas Schott. The 1653 edition was a mere reissue of the Lyons edition of 1609. Other editions were published in 1643 and 1676, as described *supra.*

RIBADENEIRA. Las Obras del P. Pedro Ribadeneyra ... . *Madrid: Sanchez.* 1605. 3 vols., folio. 70779

RIBADENEIRA. ... Obras Escogedas del Padre Pedro de Rivadeneira, de la Compañía de Jesus; con una Noticia de su Vida y Juicio Critico de sus Escritos por Don Vicente de la Fuente. *Madrid: M. Rivadeneyra.* 1868. 8vo, pp. xxiii, 609, 1 leaf. B.

Forms Vol. xv. of the "Biblioteca de Autores Espagnoles."

RIBADENEIRA. Vida del P. Ignacio de Loyola, y de los Padres Diego Laynez, y Francisco de Borja ... . *Madrid: Madrigal.* 1594. Folio. 70781

Several, if not all of the editions, contain a chapter on the Jesuit missions in the West Indies.

RIBADENEIRA. Vita Ignatii Loiolæ, libris V comprehensa, auctore P. Ribadeneira. *Neapolae.* 1572. Sm. 8vo. + *Antverpiae, ex Officina C. Plantini.* 1587. Sm. 8vo, pp. 558, (32). C.

RIBADENEIRA. Vita Beati Patris Ignatii Loyolæ, religionis Soc. Jesu fundatoris, ad vivum expressa ex ea quam P. Petrus Ribadeneyra olim scripsit. *Lutetiæ.* 1612. 4to. Plates.

RIBADENEIRA. Vita P. | Ignatii | Loiolae, | Qui religionem Clericorum | Societatis Iesv instituit; | autore R. P. | Petro Ribadeneira | Eiusdem Societat. Sacerdote | Nunc denuo recognita & locupletata. | [Vignette.] | *Coloniæ Agrippinæ* | *In officina Birkmannica sumptibus* | *Arnoldi Mylij.* | *Anno* cIↃ. IↃ. cII. | *Cum gratia & priuilegio S. Cæsareæ Maiest.* | 8vo, pp. (2), 689, (40). B. 70784

Book II., Chapter XIX., pp. 214–234, contains "De fidei Christianae apud Indios propagatione." A French translation appeared at Paris in 1598. There are also various other editions.

RIBADENEYRA (D. P. de). *See* Portichuelo de Ribadeneyra (D.), Vol. xv., No. 64330.

RIBADENEYRA Y BARRIENTOS (A. J. de). Manual Compendio de el Regio Patronato Indiano, Para su mas facil uso en las materias conducentes à la practica: dedicado al Rey Nuestro Señor D. Fernando VI. El Amado. Por Don Antonio Joachin de Ribadeneyra y Barrientos, abogado de la Real Audiencia de Mexico ... Con Privilegio. *En Madrid: Por Antonio Marin, año* M.DCC.LV. Folio, Title, Portrait, and pp. 531. Vignettes. H.

Full of original documents respecting the establishment of the Church in the Indies, and the protection of the Indians, together with all the bulls referred to, from that of Alexander VI. to the time of publication. Some copies are described as containing 24 preliminary leaves.

RIBADENEYRA Y BARRIENTOS. El Passa Tiempo, para uso de Don Manuel B. de Carvajal. Poema Endecasylabo didactico, en XIV Cantos, en otras XIV Epocas comprehensivas de los mas notables sucessos, acaecidos en el mundo desde su creacion hasta el Rey Fernando VI, con varias notas. Por Don Antonio Joachin de Ribadeneyra y Barrientos ... . *En Madrid: Por Antonio Marin.* 1752–53. 3 vols., 8vo, pp. (88), 181; (8), 348; (8), 374.

The notes to the poem contain many particulars relating to America.

RIBAFRIA (A. de Albuquerque). *See* [Correa (J. de M.)], Vol. IV., No. 16834.

RIBALDUS (P.) Petri Ribaldi Peruani Satyrar. liber I. et Reinoldi Guisco de Goa Americani eleg. et epigramm. c. miscell. lib. poster. Indiarum occid. poëtar. c. Rubeo Ense. *Impr. Utopiae. ap. Raph. Atabalida cum licentio. Moschovitaru. Anno* MMDDXL IoI. 4to. 70787

Title from a German bookseller's catalogue.

RIBAS (Andres-Perez de). Carta de la muerte, y virtudes del P. Juan de Ledesma, que murio en Mexico el año 1636. *Mexico.* 1636. 4to. 70788

Title from Antonio.

RIBAS. Historia | de los Trivmphos de Nvestra | Santa Fee entre Gentes las mas barbaras, | y fieras del nueuo Orbe: conseguidos por los Soldados de la | Milicia de la Compañia de Iesvs en las Missiones | de la Prouincia de Nueua- | España. | Refierense assi mismo las costvmbres, | ritos, y supersticiones que vsauan estas Gentes: sus puestos, y temples: | las vitorias que de algunas dellas alcançaron con las armas los Ca- | tolicos Españoles, quando les obligaron à tomarlas: y las dichosas | muertes de veinte Reli-

giosos de la Compañia, que en va-|rios puestos, y a manos de varias Naciones,|dieron sus vidas por la predica-|cion del santo Euan-|gelio.|Dedicada a la mvy Catolica Magestad|del Rey N. S. Felipe Qvarto.|Escrita por el Padre Andres Perez de Ribas,| Prouincial en la Nueua España, natural de Cordoua.|Año [Vignette] 1645.|Con Privilegio.| *En Madrid. Por Alõso de Paredes, jũto a los Estudios de la Cõpañia.*| Folio. H., L. 70789

Collation: 20 preliminary leaves, comprising the title and dedication in four leaves, the two approbations and the protesta in four leaves, the prologo and carta in four leaves, and the tabla, licencia, errata, etc., in eight leaves; text, pp. 1–763, (1). Signatures *, ¶ and ¶¶ in fours, ¶ in eight, A–Rrr in sixes, and Sss in four.

An important work for the ecclesiastical and civil history of New Spain. The twelve books into which it is divided have the following headings: Descripcion de la Prouincia de Cinaloa, pp. 1–33; De las Missiones de Cinaloa, pp. 34–140; De nuevas conuersiones de Naciones del Rio grande de Zuaque, pp. 141–235; Mission del Rio Mayo en Cinaloa y reduccion a N. S. Fè de la Nacion Maya, pp. 236–282; Guerras y conuersion de la Nacion del Rio Hiaqui, pp. 283–357; De vltimas conuersiones en la Prouincia de Cinaloa, pp. 357–408; De las calidades particulares de Missiones entre gentes barbaras, pp 408–466; De la Mission de la Sierra de Topia, pp. 467–520; De la Mission de San Andres, con las Naciones agregadas a ella, pp. 521–571; De la conversion a nuestra santa Fè de los Tepeguanes: y despues della, de su rebelion, y apostasia: el fin, y remate quo tuuo, pp. 572–668; De la Mission de Parras, y Laguna grande de San Pedro, pp. 669–718; Apendix a la Historia De la Missiones que entre gentes barbaras, y remotas de la Nueua-España, han emprendido los religiosos de la Compañia de Iesvs, pp. 719–756; Index, pp. 757–763, (1). The author was born at Cordova in 1576, and came to Mexico about 1604, where he died in 1655.

RIBAS (A. J.) Direito administrativo Brasileiro. I. Noçoes preliminares. Por Antonio Joaquin Ribas. *Rio de Janeiro.* 1866. 4to, pp. xvi, 412. 70790

RIBAS Y PALACIOS (J. F.) José Felix Ríbas y Palacios, hijo del General en Jefe José Felix Ribas, pide un acto de justicia á los HH. Senadores y Representates del Congreso de 1853. *Carácas.* 1853. 8vo, pp. 8. Portrait of General Ribas. 70791

RIBAUT [Jean]. The Whole and|true discouerye of Terra Florida,|(englished the Florishing lande.) Con-|teyning aswell the wonderfull straunge na-|tures and maners of the people, with the mer-|veylous commodities and treasures of the|country: As also the pleasaunt Portes,|Hauens, and wayes therevnto Neuer|founde out before the last|yere 1562.|Written in Frenche by Captaine Ribauld|the fyrst that whollye discouered the same.| And now newly set forthe in Englishe|the . xxx. of May, 1563.| *Prynted at London by Rouland Hall*|*for Thomas Hacket.* [1563.]| [Colophon:] *Prynted at London by Rowland Hall,*|*for Thomas Hacket, and are to be*|*sold at his shoppe.*| 8vo, 23 leaves. A–C in eights, c8 blank. 70792

Extremely rare. There is a copy in the British Museum, and another at Lambeth, which, according to Hazlitt, contains in addition a dedication by Hacket to Sir Martin Bowes. It was reprinted in Hakluyt's "Divers Voyages," and in French's "Historical Collections of Louisiana and Florida," Second Series, *New York*, 1875, pp. 159–190. For an account of Ribaut's expedition in 1565, *see* [Le Challeux (N.)], Vol. x., Nos. 39634–5.

RIBEIRO (C. A. A.) Breves Observacões sobre as annotações do Dr. Sallustiano Orlando de Aranjo Costa, ao codigo commercial do Imperio do Brasil pelo Cacharel Annibal André Ribeiro. *Rio de Janeiro.* 1871. 8vo, pp. viii, 160. 70793

RIBEIRO DE SAMPAJO (F. X.) Diario da Viagem que em visita e correiçao das Povoações da Capitania de S. Jozé do Rio Negro Fez o Ouvidor, e Intendente geral da mesma Francisº. Xavier Ribeiro de Sampajo, no anno de 1774 e 1775, exornado con algunos Noticias Geograficas, etc., con outras concernentes a Historia Civil, Politica e Natural della aos Uzos, Costumes, e Diversidades das nacoes de Indios, seos Habitadores, &c., e se trata a questao da existenticia das Amazones Americanes, e do famozo Lago Dourado. *Lisboa.* 1825. 4to. 70794

An appendix was published in the "Collecçao de Noticias Ultramarinas," 1856, of the Academia Real de Sciencias.

RIBERA (A. de). Razon de la Sentencia Diffinitiva, que diò y pronuncio Don Pedro de Escorza, y Escalante, Cavallero de el Orden de Santiago, etc. Por Antonio de Ribera. *Mexico, por la Viuda de Miguel de Ribera en el Empedradillo, año* 1714. 4to.

RIBERA (A. F. de). Manifesto Juridico por parte de D. N. Benitez marido de Da. Maria J. De Paz Cortes y Monroy, en los autos que siguen con D. A. Tamariz, ... Por Antonio Flores de Ribera. *Mexico.* 1740. Folio. Genealogical Tables.

Relates to a law suit for property derived from one of the Conquistadores, and consequently involves the history of Cortes and his times.

RIBERA (D. de). Breve Relacion de la plausible pompa, y cordial regocijo, con que se celebró la Dedicacion de el Templo del Inclyto Martyr San Felipe de Jesus, Titular de las Religiosas Capuchinas, en la muy noble y leal Ciudad de Mexico. Por el Bachiller Don Diego de Ribera. *Mexico.* 1673. 4to.

RIBERA. Concentos | Fvnebres, | Metricos | Lamentos, qve explican, | Demostraciones publicas, de reconcidos afectos, en | los Fvnerales devidos al Illustrissimo, | Reverendissimo, y Excelentissimo Señor Maestro | D. Fr. Payo Enriquez | de Ribera, | Dignissimo Arçobispo, que fue de esta Ciudad de | Mexico, Virrey, y

Capitan General en ella, que|descanza en Paz.|Escribelos|Con memorias de su empeñado agradecimiento,|el Br. D. Diego de Ribera, Presbytero, y|los dedica por la razon de justos titulos,| Al|Excelentissimo Señor Conde de Paredes|Marques de la Laguna, Virrey, y Capitan General, | de esta Nueva-España, y Presidente de la Real|Audiencia, y Chancilleria.|Con Licencia| *En Mexico, por la Viuda de Bernardo Calderon, año de* 1684.| 4to, (22) leaves. 70798

RIBERA (J. A.) Pompa funeral en las exequias del Rey Fernando VI. en esta Iglesia Metropolitana de Lima. Julio 1760. Por Juan Antonio Ribera. *Lima.* 1760. 4to. BM. 70799

RIBERA (J. B. de). Sermon en accion de gracias á Dios, y á su putiss. Madre de la Ciudad de la Puebla. *Mexico.* 1708. 4to, 22 leaves. 70800

RIBERA (M. P. de). Informe, que por el Derecho, que assiste á Joseph Prieto de Bonilla, Cavallero de los Olivos, ... dio Miguel P. de Ribera. *Mexico, J. A. de Hogal,* 1771. Folio.

RIBERA (P. [Henriquez] de). El Maestro D. F. Payo de Ribera Obispo de Goatemala, y Obispo de la Vera Paz, representa al Real Acuerdo destas Provincias de Goatemala, lo que siente acerca de la execucion de la Real Cedula, que manda se tasen los Indios de suerte, que no correspondan mas de quatrocientos à vna Doctrina. [*Mexico?* 1664?] Folio, pp. 42. J.C.B.

Dated October 30, 1664. A second part was also printed, and a third as follows:

RIBERA. El Maestro Don Fray Payo de Ribera Obispo de Goatemala defiende lo vna vez propuesto en Informe suyo ante este Real Acuerdo, en el punto de la tassacion de quatrocientos Indios para cada vna de las Doctrinas; satisfaciendo á lo opuesto por el Licenc. Don Pedro Frasso, Fiscal en esta Real Audiencia. [*Mexico?* 1665?] Folio, pp. 56. 70803

Dated "Goatemala á 2. del mes de Henero de 1665." *See* H. H. Bancroft's "Central America," II. 667–668.

RIBERA. Sentencia pronunciada por los señores del Consejo Real de las Indias, en la residencia que se tomò al ... D. Fray Payo Henriquez de Ribera, Arçobispo de Mexico, del tiempo que fue Virrey, Gobernador, y Capitan General del Reyno de Nueva-España, y Presidente de la Real Audiencia, que en ella reside. *Madrid.* 1695. Folio, pp. 40. 70804

Concerning Ribera *see* Bancroft's "Mexico," III. 182–187.

RIBERA FLOREZ (D. de). Relacion Historiada. *See* Vol. XVI., No. 69224.

RIBERA Y COLINDRES (L. de.) Del Govierno arbitrario del Pirù. Don Luys de Ribera y Colindres vezino de Sevilla, y resîdente en la Ciudad de la Plata del Pirù. [*Lima?* 1622.] Folio.

In Latin. A copy in the British Museum.

RIBERO (L. Miguel). Proyecto de Monarquia en Mejico. ... *Madrid.* 1846. 8vo. 70806

RIBERO (S.) Vocabulario de la Lengua Otomi, por Illmô. D. Fr. Sebastian Ribero, Obispo de la Paz. *Mexico.* [16—?]

Title from Beristain and Pinelo. The author was a native of Spain and a member of the Franciscan order. After his arrival in America he labored among the Mexican and Otomi Indians, and finally was elected "Obispo de la Paz" in South America. He left in manuscript, "Diálogos de la Doctrina Christiana en Lengua Mexicana," and "Tratado de la Paz del Alma en Megicano."

RIBEYRE (F.) Histoire de la Guerre du Mexique. Par Félix Ribeyre. *Paris: E. Pick de l'Isère.* 1863. 8vo, pp. viii, 360. Portrait and Plate. c. 70808

RIBEYROLLES (C.) Brazil Pittoresco Historia—Descripções —Viagens—Instituições Colonisação. Por Charles Ribeyrolles Acompanhado de um Album de Vistas, Panoramas, Paisagens, Costumes, etc., etc. Por Victor Frond [Editeur] ... *Rio de Janeiro Typographia Nacional.* 1859. ... 3 vols., 4to, pp. (6), 153, 1 leaf; (6), 190 [*i. e.* 191], (2); (6), 284, (2). Album of Plates.

RIBEYROLLES. Estudio sobre a Colonisacao Brasileira, extrahido do 3e vol. do Brasil Pittoresco ... *Rio de Janeiro: Typographia Nacional.* 1860. 4to. 70810

RICCI (Laurent). *See* [Poterie (C. F. B. de la)], Vol. XV., No. 64576.

RICCIOLI (Giovanni Battista). Geographiae et Hydrographiae Reformatae Libri XII. Quorum argumentum sequens magice explicavit chronicon navigat. antiq. circa totum orbem, Indiam linea Alexandri VI. desitu Moluccarum etc. *Bononiæ.* 1661. Folio. Engraved Frontispiece, woodcut diagrams in the text.

A history of geographical discovery, with accounts of the discoverers, list of geographical names, and a summing-up of all the previous writers upon cosmography.

RICCIOLI. Geographiæ | et | Hydrographiæ | Reformatæ, | Nuper recognitæ, & Auctæ, | Libri Duodecim. | Avctore R. P. | Io. Baptista Ricciolio | Ferrariensi Societatis Iesv. | Ad Illustriss.

ac Excellentiss. Liberum Baronem, & Dominum | D. Bartholomævm Bertoldvm | Avstriaca in Avla | Serenissimi Ferdinandi Caroli Archidvcis Avstriæ, | Olim primum Status Consiliarium, atque Supremum | Serenissimi | Archidvcis Sigismvndi Francisci Cancellarivm. | [Vignette.] | *Venetiis*, | *Typis Ioannis La Noù*, M. DC. LXXII. | *Superiorum Permissu, ac Priuilegio.* | Folio, pp. (16), 1–516, 513–691. Woodcut diagrams in the text. A. 70812

For America see pp. 86–105.

Rice. An Act for granting Liberty to carry Rice from his Majesty's Province of Carolina in America, directly to ... Europe ... [n. p. 1730.] Folio, pp. 3. 70813

RICE (A.) An Address, delivered at the Annual Meeting of the Rice Family at Wayland, ... September 5th, 1851. By Abner Rice, A.M., of Woburn. *Boston: Press of Joseph L. Hallworth.* 1851. 8vo, pp. 14. 70814

RICE (A. H.) Legislative Protection to the Industry of the People. Speech of Hon. Alexander H. Rice, of Mass. Delivered in the House of Representatives, April 26, 1860. [*Washington: Buell & Blanchard, Printers.* 1860.] 8vo, pp. 8. B. + [*Washington: Published by the Congressional Republican Committee.* 1860.] 8vo, pp. 8. H. 70815

[RICE.] ... Marine Engines. [Report of Mr. A. H. Rice, from the Committee on Naval Affairs, in relation to the Plans and Structure of Marine Engines for the Navy. January 30, 1865. *Washington.* 1865.] 8vo, pp. 48. H. 70816

RICE. Speech of Hon. Alexander H. Rice, delivered in the United States House of Representatives, Feb'y 3, 1865. In reply to ... Henry Winter Davis, upon his Proposition to establish a Board of Naval Administration. [*Washington: McGill & Witherow, Printers.* 1865.] 8vo, pp. 16. H. 70817

Also: Inaugural Address [as mayor], Jan. 5, 1857. *Boston.* 1857. 8vo. B.

RICE (C. B.) Historical Address at Conway Centennial Celebration, June 19, 1867, by Rev. C. B. Rice. [*Northampton.* 1867.] 8vo, cover-title, and pp. (2), 13–80. B. 70818

An extract from No. 16224, Vol. IV.

RICE. Proceedings at the Celebration of the Two Hundredth Anniversary of the First Parish at Salem Village, now Danvers, October 8, 1872; With an Historical Address by Charles B.

Rice, Minister of the Parish. *Boston: Congregational Publishing Society.* 1874. 8vo, pp. 272. Portrait and 7 Plates. A., B.

RICE (C.) Manual of the U. S. Bankruptcy Act, 1867, with the Rules, Orders, and Forms of Proceedings thereunder, conveniently Annotated, Classified, and Arranged. ... With an Appendix containing Rules in Equity of the Supreme Court U. S., a Summary of the various State and U. S. Laws relating to Exemptions, Limitations of Actions, &c. ... a Compendium of the Acts of 1800 and 1801, [etc] ... By Clinton Rice ... *Washington, D. C.: Philp & Solomons.* 1867. 8vo, pp. 442. A. 70820

RICE. The United States Bankrupt Law ... passed ... March, 1867 ... with ... the various Household and Homestead Exemption Laws of the several States ... Arranged by Clinton Rice ... *New York: Russell's ... Printing House.* 1867. 8vo, pp. 4, 9–40. 70821

RICE (D.) The Mirror, reflecting the Light of Truth on the Subject of Manufactures; in which will be seen, the Impolicy and Injustice of increasing the present Tariff of Duties on Woolens, and the great and growing Evils which will necessarily result from a too extended manufacturing system. By D. Rice. Part I. *Boston: Samuel G. Andrews, Printer.* 1828. 8vo, pp. 16. W. 70822

RICE (D.) The Bible in the Public Schools. A ... Discourse in ... Lafayette, Ind., Nov. 5th, 1869. By ... Rev. Daniel Rice, D.D. *Lafayette: Rosser, Spring & Co., Printers.* [1869.] 8vo, pp. 18. H. 70823

RICE. Harper's Ferry. Its Lessons. A Sermon preached in the Second Presbyterian Church, Lafayette, Indiana, December 11, 1859. By the Rev. Daniel Rice. *Lafayette: Luse & Wilson, Printers.* 1859. 8vo, pp. 18. 70824

RICE. The President's Death—Its Import. A Sermon, preached in the Second Presbyterian Church, Lafayette, Indiana, April 19, 1865, On the Day of President Lincoln's Funeral, by the Pastor, Rev. Daniel Rice. [*Lafayette?* 1865.] 8vo, covertitle, and pp. 7. B. 70825

RICE (D.) Slavery Inconsistent with Justice and Good Policy; proved by a Speech delivered in the Convention, Held at Danville, Kentucky. By the Rev. David Rice. ... *Philadelphia Printed,* 1792. *London reprinted, and sold by M. Gurney* ... M. DCC.-

XCIII. 12mo, pp. 24. B., H. + *New-York: Printed by Isaac Collins and Son.* 1804. 12mo, pp. 36. C., P. + *New York: Samuel Wood.* 1812. 8vo, pp. 29. 70826

It was also reprinted in R. H. Bishop's "Outline of the History of the Church in Kentucky," *Lexington*, 1824. A later reprint as follows:

RICE. A Kentucky Protest against Slavery. Slavery inconsistent with Justice and Good Policy, Proved by A Speech, delivered in the Convention, held at Danville, Kentucky. [June, 1792.] By the Rev. David Rice. *New-York: Printed by Samuel Wood.* 1812. *Published at the Office of the Rebellion Record.* [1862.] 4to, pp. 13. B., H. 70827

RICE (E. L.) The Dignity and Encouragement of Independent Labor; A Speech: Delivered August 1st, 1857, in Covington, Ky. by E. L. Rice. *Cincinnati: Cincinnati Gazette Company.* 1857. 8vo, pp. 12. A. 70828

RICE. Introduction to American Literature; or, The Origin and Development of the English Language; with Gems of Poetry. By E. L. Rice. *Cincinnati.* 1846. 12mo. 70829

RICE (G. E.) Blondel: a Historic Fancy. In Two Acts. [In verse.] By Geo. Edward Rice. ... *Boston: Ticknor, Reed & Fields.* M DCCC LIV. 12mo, pp. 51. B. 70830

Also: Myrtilla: A Fairy Extravaganza, in One Act. ... *Boston: Ticknor, Reed & Fields.* M DCCC LIV. 12mo, pp. 35. B.—Nugamenta; a Book of Verses. ... *Boston: J. E. Tilton and Company.* 1860. 16mo, pp. 146. B.—[RICE.] An Old Play in a New Garb: Hamlet, Prince of Denmark. In Three Acts. ... *Boston: Ticknor, Reed, and Fields.* M DCCC LII. 12mo, pp. 59. 5 Plates. BA., H. + Second Edition. [*Ibid.*] M DCCC LIII. 12mo, pp. 59. 5 Plates. B. + Third Edition. [*Ibid.*] M DCCC LIII. 12mo, pp. 59. 5 Plates. B.

[RICE *and* WARLAND (J. H.)] Ephemera. [In verse.] ... *Boston: Ticknor, Reed, and Fields.* MDCCCLII. 16mo, pp. 112. B.

RICE (H.) Letters from the Pacific Slope; or First Impressions. By Harvey Rice. *New York: D. Appleton & Company.* 1870. 12mo, pp. 135. B. 70832

RICE. Mount Vernon, and other Poems. By H. Rice. *Boston: John P. Jewett & Co.* 1858. 12mo, pp. 184. B. + Second Edition. *Boston.* 1859. 12mo. + Second Edition. *Cleveland.* 1859. 12mo. + Third Edition, enlarged. *Columbus: Follett, Foster and Company.* M DCCC LX. 12mo, pp. 179. A. + *New*

York: D. Appleton and Co. 1864. 12mo, pp. 221. + Fourth Edition, enlarged. *Columbus.* 1864. 12mo, pp. 221. 70833

Also: Select Poems. ... *Boston: Lee and Sheppard.* 1878. 12mo, pp. 174. B.

RICE (H. L.) Sermon ... at the Close of the Session of the Classical Institution of the German Reformed Church ... By Henry L. Rice. *Chambersburg.* 1836. 8vo. 70834

[RICE (I. J.)] Constitution of Societies forming in the States in behalf of self colonized Fugitives [to be called, Uncle Tom's Cabin and Relief Societies, to act in concert with the society at Amherstburgh, Essex Co., Canada. By Isaac J. Rice, Missionary. *Amherstburgh? May*, 1855.] Folio, 1 leaf. H. 70835

An appeal for aid. Signed, Isaac J. Rice, Amherstburgh, May 2d, 1855.

RICE (J.) The Battle Fields of the Revolution. A Poem.—By James Rice. *Palmer [Mass.]: Fisk & Goff, Printers.* 1859. 8vo, pp. 15. 70836

[RICE (James C.) *and* BISBEE (John H.)] Secular and Ecclesiastical History of the Town of Worthington, from its First Settlement to the Present Time. *Albany, N. Y. Weed, Parsons and Company, Printers.* 1853. 8vo, pp. 72. A. 70837

The Secular History was written by James C. Rice, and the Ecclesiastical History by Rev. J. H. Bisbee.

[RICE *and* BISBEE.] History of the Town of Worthington, from its First Settlement to 1874. *Springfield, Mass.: Clark W. Bryan & Company, Printers.* 1874. 8vo, pp. 123. A. 70838

Secular History to 1854, by James C. Rice, pp. 3–47; Ecclesiastical History to 1853, by Rev. J. H. Bisbee, pp. 49–62; Continuation of the Ecclesiastical History, 1853–1874, by Rev. J. H. Bisbee, pp. 63–68; Secular History, 1853–1874, by C. K. Brewster, pp. 69–123.

RICE (J. A.) Catalogue of Mr. John A. Rice's Library [Prepared by Joseph Sabin.] To be sold by auction on ... March 21st 1870 and five following Days by Bangs Merwin & Co. ... *New York J. Sabin & Sons Printers and Compilers of the Catalogue* 1870 8vo, pp. xvi, 540; Prices, pp. 541–556. A., B.

Twenty-five copies were also printed on English laid paper for presentation, with the printed prices at the end. This grand collection of books was, up to that date, the finest that had ever been offered for sale in the United States. The total amount realized was over $42,000.

RICE (J. H.) Charity at Home, a Sermon, preached for the benefit of the United Domestic Missionary Society in the Church in Murray-Street, New-York. By John H. Rice, D.D. ... *New-York: Printed by D. Fanshaw.* 1824. 8vo, pp. 34. B. 70840

RICE. A Discourse delivered before The General Assembly of the Presbyterian Church in the United States of America, on the Opening of their Session, in 1820. By John H. Rice, D.D. Moderator. ... *Philadelphia: Thomas and William Bradford.* 1820. 12mo, pp. 24. B. 70841

RICE. A Discourse Delivered before the Literary and Philosophical Society of Hampden Sydney College ... on the 24th of September, 1824. By John H. Rice, D.D. ... [n. p. n. d.] 8vo, pp. 17. BA. 70842

RICE. Historical and Philosophical Considerations on Religion; addressed to James Madison, Esq. late President of the United States. By John H. Rice. *Richmond.* 1833. 12mo.

Originally printed anonymously in the "Southern Religious Telegraph," in 1830.

RICE. Memoir of James Brainerd Taylor. By John Holt Rice, D.D. and Benjamin Holt Rice, D.D. *New York.* 1830. 12mo. + Second Stereotype Edition, Revised. *New-York: American Tract Society.* [1833.] 18mo, pp. 441. Portrait and engraved title, "The Evangelical Family Library, Vol. XV." + Third Edition. *New York: John P. Haven.* 1835. 12mo, pp. (2), 330. 70844

RICE. The Power of Truth and Love. A Sermon, preached at Philadelphia, Oct. 1, 1828, at the Nineteenth Annual Meeting of the American Board of Commissioners for Foreign Missions. By John H. Rice, D.D. Professor in Union Theological Seminary, Virginia. *Boston: Printed by Crocker and Brewster.* 1828. 8vo, pp. 29. B. 70845

Dr. Rice died in 1831. For an account of his life and other writings, *see* Sprague's "Annals," IV. 326–341.

RICE (J. H.) A System of Modern Geography, Compiled from various sources ... expressly for the use of Schools and Academies in the Confederate States of America. In which the Political and Physical Condition of the States composing the Confederate States of America are fully treated of, and their progress in Commerce, Education ... and Mechanic Arts, prominently set forth. By John H. Rice. 1862. *Atlanta, Georgia: Franklin Printing House. Wood, Hanleiter, Rice & Co.* 1862. 4to, pp. 91. B. 70846

"This is the only work in existence that approximates doing justice to the country now composing the Confederate States of America; its actual condition and resources having been studiously concealed by every yankee work."

"*What is the best example of a Republican Government in the World?* THE CONFEDERATE STATES OF AMERICA."

"*Give Examples of Enlightened Nations?* The Confederate States, the United States, England, and France."

RICE (L.) An Address delivered before the Singing Society of the Second Baptist Church in Boston, at their Concert of Sacred Music ... February 16, 1815. By Luther Rice, A.M. *Boston: Lincoln & Edmands.* [1815.] 8vo, pp. 12. BA., H.

RICE (Marshall S.) Letter to. *See* [Jackson (W.)], Vol. IX., No. 35476.

RICE (N. L.) An Account of The Law-Suit instituted by Rev. G. A. M. Elder, President of St. Joseph's College, against Rev. N. L. Rice, Presbyterian Minister, for a pretended libel on the character of Rev. David Duparque, a Roman Priest. Together with some remarks on celibacy and nunneries. By Rev. N. L. Rice, Pastor of the Presbyterian Church in Bardstown. *Louisville, Ky.: D. Holcomb & Co., Printers.* 1837. 16mo, pp. 192. C. 70848

RICE. Lectures on Slavery, delivered in the First Presbyterian Church, Cincinnati, July 1st and 3d, 1845. By Rev. N. L. Rice, Pastor of the Central Presbyterian Church, Cincinnati, Ohio. *Cincinnati: J. A. James.* 1845. 12mo, pp. 72. 70849

RICE. Lectures on Slavery: delivered in the North Presbyterian Church, Chicago. By N. L. Rice, D.D. *Chicago: Daily Democrat Print.* 1860. 8vo, pp. 82. B. 70850

RICE. Our Country and the Church. By N. L. Rice, D.D. *New York: Charles Scribner.* 1861. 12mo, pp. viii, 93. 70851

RICE. The Pulpit; its relations to our National Crisis. By N. L. Rice. *New York: Charles Scribner.* 1863. 8vo, pp. 71.

RICE. The Relations of Christianity and Science. A Sermon preached before the Young Men's Christian Association of Columbia College; ... By N. L. Rice, D.D. ... *New York: Charles Scribner.* 1863. 12mo, pp. 43. BA. 70853

RICE. Romanism not Christianity: a Series of Popular Lectures, in which Popery and Protestantism are contrasted; shewing the incompatibility of the former with Freedom and Free Institutions. By N. L. Rice ... . Second Edition. *Cincinnati.* 1847. 12mo. 70854

RICE. Romanism, the Enemy of Education, of Free Institutions, and of Christianity. By N. L. Rice, D.D., Pastor of the Second Presbyterian Church, St. Louis. *Cincinnati: Moore, Anderson & Company.* 1853. 12mo, pp. (2), v–x, 7, 11–364. A.

A reissue of "Romanism not Christianity."

RICE. Sermon on the Death of Abraham Lincoln, late President of the United States, Preached on the Occasion of the National Funeral, Wednesday, April 19, 1865. By N. L. Rice, D.D., Pastor of the Presbyterian Church in Fifth Avenue, cor. 19th St., N. Y. *New York: Wm. C. Bryant & Co., Printers.* 1865. 8vo, pp. 16. A., B. 70856

RICE. Ten Letters on the Subject of Slavery: addressed to the Delegates ... to the last General Assembly of the Presbyterian Church. By N. L. Rice, D.D. ... *Saint Louis, Mo.: Keith, Woods & Co., Printers.* 1855. 8vo, pp. 47. B. + [*Ibid.*] 1856. 24mo, pp. 78. B. 70857

Also: Campbellism, its Rise, Progress, Character and Influence. ... *Philadelphia: Presbyterian Board of Publication.* [n. d.] 12mo, pp. 40.—A Discourse on Dancing delivered in the Central Presbyterian Church, Cincinnati. ... *Cincinnati: Presbyterian Book Depository.* 1847. 8vo, pp. 24. H.—Increase of Crime: An Address ... before the Society of Moral and Religious Inquiry, of Shurtleff College, June 26, 1855. ... *Saint Louis: Keith, Woods & Co., Printers.* 1855. 8vo, pp. 14. H.—Infallibility of the Church tested by the Scriptures; together with a Short Essay on the Uncertainty of Salvation in the Church of Rome. ... *Bardstown.* 1834. 8vo, pp. 38.—North-Western Theological Seminary, 1857. ... [n. p. n. d.] 8vo, pp. 29. S.—Rev. A. Ganilh's Check Checked; and Roman Bondage Exposed. ... *Bardstown.* 1834. 8vo, pp. 33. *See also* "A Debate on Slavery," Vol. II., No. 5825, *and* "Smectymnuus," *pseudon.*

RICE (N. P.) Trials of a Public Benefactor [William Thomas Green Morton, M.D.], as illustrated in the Discovery of Etherization. By Nathan P. Rice, M.D. ... *New-York: Pudney & Russell.* MDCCCLIX. 12mo, pp. (8), v–viii, xiii–xx, 13–460. Portrait and 2 Plates. A., B. 70858

RICE (R.) Orations and Poetry on Moral and Religious Subjects. By Roswell Rice, North Whitechurch, Washington Co., New York. *Albany: C. Van Benthuysen, Printer.* [1849.] 12mo, pp. 367. Portrait. 70859

Also: An Oration on Messiah's Kingdom, and Descant on Time and Immortality, with a variety of Poetry on Moral and Religious Subjects. By Roswell Rice, Esq., of Cambridge, Washington County, N. Y. Price Fifty Cents. Volume for 1875. *Albany: Munsell, Printer.* 1874. 12mo, cover-title, Portrait, and pp. 395–520. A., B. Contains poems on Niagara, the burning of Chicago, the Boston conflagration, the American Republic, etc. On the back of the last cover is an index of contents, and below, "N. B. This Pamphlet of 128 pages was never excelled by an American

Author on the subjects of the above Index. The assertion is bold! but the work proves it true. Let the reader judge for himself; and not be led astray by the vain opinions of men; for such is too often the practice of our apostate world."—An Oration With Monumental Inscriptions, on the Rev. John N. Maffitt. ... *Troy, N. Y.: Whig Publishing Co., Printers.* 1874. 8vo, cover-title, Portrait of Rice, and pp. 3–19. H.—Rice's Orations and Poems. ... *Springfield, Mass.: Springfield Printing Company.* 1883. 8vo, pp. 6, 17–999. Portrait. B.

RICE (S. M.) Pastoral Letter read to the Congregation, of Grace Church, New-Bedford, By the Rev. S[pooner] M. Rice. ... *New-Bedford: Evening Standard Steam Press.* 1856. 8vo, pp. 16. B. 70860

RICE (T. M.) Remarks on Slavery. By Thomas M. Rice. [n. p.] 1838. 8vo, pp. 8. 70861

RICE (T. O.) On Doing Good. A Sermon preached at the Ordination of Rev. John R. Freeman, Andover, Conn., June 24, 1856. By Rev. Thomas O. Rice, of Rockville. *Hartford: Elihu Geer, Printer.* 1856. 8vo, pp. 28. BA., H. 70862

RICE (V. M.) Special Report on ... Education. *See* [Johnson (A. G.)], Vol. IX., No. 36167.

RICE (W.) Moral and Religious Quotations from the Poets ... comprising choice Selections from six hundred Authors. Compiled by Rev. William Rice, A.M. ... *New York: Carlton & Porter.* 1861. 8vo, pp. 338. Plate. H. 70863

RICE (W.) A Digested Index of the Statute Law of South Carolina, from the earliest period to the year 1836, inclusive. By William Rice. *Charleston: J. S. Burges.* 1838. 8vo, pp. xvii, (3), 396. 70864

RICH (A. J.) Historical Discourse delivered on occasion of the One Hundred and Twenty-Fifth Anniversary of the Congregational Church and the Fiftieth Anniversary of the Sunday School, in Westminster, Mass., September 9, 1868. By A. Judson Rich, (the Pastor.) With Appendix. *Springfield, Mass. Samuel Bowles & Co.* 1869. 8vo, pp. 99. A. 70865

Also: True Unitarianism. [Statement of Religious Belief at his Installation in Brookfield, Oct. 5.] ... *Springfield, Mass.: Samuel Bowles & Company, Printers.* 1870. 8vo, pp. 22. B.

RICH (C.) Speech of Mr. Charles Rich ... in Congress, accompanying his Resolutions on Prohibitions. *Middlebury.* 1821. 8vo. 70866

RICH (E.) Cyclopædia of Biography: Embracing a series of Original Memoirs of the most Distinguished Persons of all Times. ... Edited by Elihu Rich. With Numerous Illustrations. *London and Glasgow: Richard Griffin and Company.* 1854. 8vo, pp. vi, (1), 867, (1). B. + Second Edition, revised and enlarged. [*Ibid.*] 1858. 8vo, pp. (7), 911. 70867

[RICH.] Appleton's Cyclopædia of Biography: embracing a series of Original Memoirs of the most distinguished persons of all times. American Edition. Edited by Francis L. Hawks ... . *New York: D. Appleton & Co.* 1856. Rl. 8vo, pp. 6, 1058. C.

RICH (E.) The Number of the Beast found out by Spiritual Arithmetic. By Elisha Rich. *Chelmsford, Mass.* 1775. 12mo, pp. 30. W. 70869

RICH. Poetical Dialogues, calculated for the help of timorous and tempted Christians. Also suiting to the case of the desponding Sinners and the nature of Truth and Error distinguished. By Elisha Rich, Preacher of the Gospel and Pastor of a Baptist-Church of Christ in Chelmsford. *Boston: Printed by Nathaniel Coverly for the Author.* 1795. 8vo, pp. 36. 70870

RICH (E.) ... New Project for Reforming the English Alphabet and Orthography. The Memorial of the Rev. Ezekiel Rich, of Troy, New Hampshire ... praying the Assistance of Congress to extend a knowledge of it over the Nation. February 19, 1844. [*Washington.* 1844.] 8vo, pp. 21. H. 70871

"After all the expense, and long and severe toil, amidst many embarrassments, devoted to this whole concern ... I now fully offer it to my nation, and to her mother country."

RICH. A New Self-supporting System of General Education ... A Lecture, delivered before the American Institute of Instruction, at ... Lowell ... 1838. ... By Ezekiel Rich, A Minister of the Gospel; Troy, N. Hampshire. *Boston: The Author.* 1838. 8vo, pp. 32. 70872

RICH. A System of General Education ... for Females of the Middle and Less Opulent Classes ... By Ezekiel Rich. Troy, N. H. A Minister of the Gospel. *Keene, N. H.: Printed for the Author by R. Cooke. April,* 1835. 12mo, pp. 12. B.

RICH. Thrten Lcturs, on a Nw, Slf-suportng Systm of Jnrl & Librl Education, fr both Sxs, espsly Femals. To which is add, An Esa, Aplyng this Systm to the Education of a Stat r

Nation ... Also, som Stps fr Litrry Reform ... By Ezekiel Rich, A Minstr of the Gospl, & an Educatr, of Rochstr, N. Y. *Rochester: Printed by Shepard & Reed.* [1848.] 16mo, pp. 224.

[RICH (Isaac B.)?] *See* Vol. VII., No. 26807.

RICH (O.) Bibliotheca Americana Nova; or, a Catalogue of Books in various languages, relating to America, printed since the year 1700. Compiled principally from the works themselves, by O. Rich, Member of the Massachusetts Historical Society; of the Albany Institute; of the Pennsylvania and New England Linnæan Societies; Honorary Member of the American Antiquarian Society, &c. *London: O. Rich*, 12, *Red Lion Square. New York: Harper and Brothers*, 82, *Cliff Street.* 1835. 8vo, pp. (4), 424. H., L. 70875

The half-title, "Bibliotheca Americana Nova. Part I. 1701 to 1800," has printed on the verso the following: "Notice. Circumstances having occurred which will interrupt for a while the continuation of this Work, it has been determined to publish that part of it which comprehends the whole of the last century by itself. With the continuation it is proposed to publish a Supplement, which will contain an account of numerous Works belonging to the last century, which have been met with since these sheets were sent to press. A general Alphabetical Index will be given at the end of the Work. Mr. Rich will be happy to treat with any public Establishment for the whole of his Collection of Books relating to America, which contains many Works not to be found in any similar collection. 12, Red Lion Square; December 1, 1834." On the verso of the title: "*London: Printed by J. and C. Adlard, Bartholomew Close,*" and below: "250 Copies printed in all: For sale in England, 100. To send to America, 150." No. 1 of this edition, a presentation copy to Lord Kingsborough, is now in the Lenox Library. In the specimen pages 33–48 appended to Rich's catalogue for 1834, page 33 ends with title No. 4, and the year "1731" begins on page 45; while in the completed volume they are condensed so that page 33 takes in two lines of title No. 5, and the year "1731" begins on page 44. In 1841 the following supplement was printed:

[RICH.] Supplement to the Bibliotheca Americana Nova. Part I. Additions and Corrections 1701 to 1800. *London: Rich:*—12, *Red Lion Square.* 1841. 8vo, title, and pp. 425–517.

An extra number of copies was printed of this supplement, so that it is sometimes found alone or bound at the end of the second volume. Pages 509–517 contain an alphabetical index to the whole volume. In 1846, on the completion of the second volume, the following title was printed for the first:

RICH. Bibliotheca Americana Nova. A Catalogue of Books relating to America, in various languages, including Voyages to the Pacific and Round the World, and Collections of Voyages and Travels Printed since the Year 1700. Compiled principally from the works themselves, by O. Rich .... Vol. I. 1701–1800. *London: Rich and Sons*, 12, *Red Lion Square.* 1846. 8vo.

Collation: Half-title and notice, 1 leaf; title of 1846, 1 leaf; title of 1835, 1 leaf;

dedication "To the Members of the Massachusetts Historical Society," London, March 1, 1846, 1 leaf; text, pp. 424; title of Supplement, 1841, 1 leaf; text, pp. 425–517. On the verso of the new title: *London: Printed by J. S. Hodson, Clifford's Inn Passage, Fleet Street.* The completed volume contained 2,522 separate titles.

RICH. Bibliotheca Americana Nova. A Catalogue of Books in various languages relating to America, printed since the year 1700. Compiled principally from the works themselves, by O. Rich, Member of the Massachusetts and Georgia Historical Societies; of the American National Institute, the Albany Institute; the American Antiquarian Society, &c. &c. &c. Vol. II. *London: Geo. Rich*, 12, *Red Lion Square. New York: Bartlett and Wellford*, 7, *Astor House.* 1844. 8vo, half-title, title, and pp. 228. H., L. 70878

The half-title, "Bibliotheca Americana Nova. Part II. 1801 to 1830," has on the verso the following: "Notice. A third part of this work is in preparation, bringing it down to the present time, with a Supplement of Books omitted and Index. 12, Red Lion Square, January 1, 1844." On the back of the title: *London: J. S. Hodson, Jun., Printer*, 112, *Fleet Street.* The "third part" referred to was published in 1846. It covered the years 1831 to 1844, with an index to the whole volume, and contained: the new title of vol. II. dated 1846, the new title of vol. I. dated 1846, the dedication leaf "To the Members of the Massachusetts Historical Society," the "Notice" on one leaf paged 4 on the verso, and pp. 229–412. The Index filled pp. 397–412. Copies of the completed volume were then issued as follows:

RICH. Bibliotheca Americana Nova. A Catalogue of Books relating to America, in various languages, including Voyages to the Pacific and Round the World, and Collections of Voyages and Travels Printed since the the Year 1700. Compiled principally from the works themselves, by O. Rich ... . Vol. II. 1801–1844. *London: Rich and Sons*, 12, *Red Lion Square.* 1846. 8vo, pp. 4, 412. A. 70879

2,593 separate works were described in this volume. A larger number of copies was printed than of the first volume, and some copies were printed on thick paper on one side only. On the verso of the title: *London: Printed by J. S. Hodson, Clifford's Inn Passage, Fleet Street.* On the next leaf was the following: "Notice. The Supplement to this work, of Omissions, Corrections, and Additions, having increased to a much greater bulk than was expected, will be published in a separate volume, together with a complete General Index, in which the works relating to particular places and subjects, will be arranged under their respective heads.—For example, under Columbus will be placed a list of all the books which have been published relating to him and his voyages: under Virginia, all those relating to that Colony and State, &c.; and will comprise the books printed *before* 1700 as well as those printed since. N. B. Mr. Rich has in his possession the greater part of the books described in this work, from which he could supply the Public Libraries and Colleges in the United States, with such as may be wanting in their collections; most of the modern voyages, travels, &c., at very low prices." The supplement and general index here referred to were never published.

RICH. Bibliotheca Americana Vetus. [Prospectus. *London.*

1846.] 8vo, 1 leaf; Books relating to America, 1493–1700, pp. 16; Supplement, pp. 8. 70880

A work with the above title was announced by Mr. Rich in this prospectus as follows, but it was never published: "Bibliotheca Americana Vetus. This work, which will form one octavo volume of about four hundred pages, will be published with all convenient speed. In the mean while the annexed lists of books printed before the year 1700, which have been collected for the purpose of forming the work, is offered, in the hope that collectors of rare books relating to America, who may possess important works on the subject will have the kindness to communicate to the subscriber exact copies of their titles, their size, number of pages, or leaves where not paged, and any remarks they may think proper, which shall be duly and thankfully acknowledged. O. Rich. 12, Red Lion Square, London, February 1, 1846." According to Trübner's Bibliographical Guide to American Literature, "This work was completed by Mr. Rich, and prepared for publication; but the MS. having been accidentally left in a hackney conveyance, was never recovered, and was sold as waste-paper to a butcher at Gravesend, in the vicinity of Mr. Rich's residence, from whom only a few sheets were ultimately rescued." The two lists which accompanied the prospectus had already been issued separately as described below:

[RICH.] Books relating to America. 1493–1700. [Colophon:] *Printed by J. S. Hodson*, 15, *Cross Street Hatton Garden, London.* [184–?] 8vo, pp. 16. L. +[Another edition. *Ibid.* n. d.] 4to, pp. 4. L. 70881

A list of nearly six hundred works, arranged in chronological order.

[RICH.] Books relating to America. 1493–1700. Supplement. [Colophon:] *Hodson, Printer*, 2, *Clifford's Inn Passage, Fleet Street.* [184–?] 8vo, pp. 8. L. 70882

A list of about three hundred and twenty-seven works, supplementary to the other list.

[RICH.] A Catalogue of Books, relating principally to America, arranged under the years in which they were printed. *London: O. Rich*, 12, *Red Lion Square.* 1832. 8vo, pp. 129. A., B., L.

Part I. Books Printed between the Years 1500 and 1600, pp. 3–22; Part II. Books printed between the years 1600 and 1700, pp. 23–129. A bookseller's catalogue, describing in chronological order four hundred and eighty-six works, of which ninety were printed before the year 1600. The titles were generally given in full, with prices and occasional bibliographical notes. On page 23 is the following: "Note.—A number of curious and scarce works relating principally to *North America*, although not at present in my possession, will be inserted at the end of each year, with this mark (*) for the information of Collectors of Books relating to America."

The first twenty pages of this catalogue were issued in 1832, with a cover-title as "Part I. of a Catalogue of Books relating principally to America, collected by O. Rich, No. 12, Red Lion Square, London," and a leaf of advertisements containing the announcement that, "Mr. Rich begs leave to inform his fellow-citizens, that his Catalogue of Books relating to America, in all languages, chronologically arranged, from the earliest period to the present time, will be ready early in the Spring. It will form a handsome octavo volume, and will be sent gratis to his regular correspondents, and to those who may order books from him hereafter." From this it would appear that the catalogue was not completed until 1833.

RICH. Catalogue of a Collection of Manuscripts principally in Spanish, relating to America, in the possession of O. Rich, No. 12, Red Lion Square, London. *London: Printed by William Bowden.* [1845?] 18mo, pp. 36, (4), 37–44. L. 70884

Also printed on large paper in octavo. "The greater part of this Collection was formed by Don Antonio de Uguina, of Madrid, and comprise almost every thing of any interest that was collected by his friend Muñoz, for the 'Historia del Nuevo Mundo,' of which only the first volume was published. Uguina was also the intimate friend of Navarrete, and furnished him with many of the materials for his 'Coleccion de Viages de los Españoles.' After his death, his MSS. were purchased by M. Ternaux Compans, of Paris, who translated and published a few of them; and who had already collected in South America, and in other quarters, many curious books and MSS. on the same subject, all of which came into my possession. To these I have added several duplicates from the valuable Collection made by Lord Kingsborough, and a few curious articles collected lately in Spain."—*Prefatory note.* The collection, comprising 167 lots and 10 autograph letters, was purchased by Mr. James Lenox, and is now in the Lenox Library.

[RICH.] A General View of the United States of America. With an Appendix containing the Constitution. The Tariff of Duties. The Laws of Patents and Copyrights. &c. &c. &c. *London: O. Rich.* 1833. Sm. 8vo, pp. vi, 278. Map. C., H.

Compiled from the Encyclopædia Americana and American Almanacs.

RICH. A General View of the United States of America. With an Appendix containing the Constitution; the Tariff of Duties; the New Law of Patents; the Law of Copyrights; &c. &c. &c. By O. Rich, American Consul at Port Mahon. Second Edition. *London: James S. Hodson.* 1836. 16mo, pp. iv, (2), v–vi, 1–278; "Mr. Rich's Catalogue of American Books," pp. xiii, (3). 70886

RICH. ... Manuscripts and Printed Books in possession of Obadiah Rich, Esq. December 27, 1827. Printed by order of the House of Representatives. Mr. Everett, from the Committee on the Library, submitted the following list of manuscripts and printed books relating to America, in possession of Obadiah Rich, Esq. Consul of the United States at Valencia. ... [*Washington.* 1827.] 8vo, pp. 24. B., L. 70887

"20th Congress, 1st Session. (Rep. No. 37.) Ho. of Reps." Dated at the end, "Madrid, September 28, 1827." Comprises ninety-three Spanish manuscripts, and 383 works printed between the years 1506 and 1825, all relating to America. Among these was a copy of Pedro de Cordova's "Doctrina Christiana," *Mexico*, 1544, which was afterwards sold to Richard Heber for forty guineas.

Obadiah Rich was born at Boston in New England in 1783, and died at London in 1850. From 1815 to 1827 he resided in Spain, for most of the time as United States Consul at Valencia. During this period he made the valuable collection of Spanish books and manuscripts relating to America, which afterwards served as the

basis for his bibliographical catalogues. In 1828, having failed in an endeavor to sell his collections to the United States Government for the Library of Congress, he removed to London, where he established himself as a bookseller. Among his earliest patrons was Lord Viscount Kingsborough. From 1836 until some time before his death he resided mostly at Port Mahon on the Balearic Islands, to which place he had been appointed United States Consul—his business in London being still conducted under his direction by his son George Rich. During all this time he was busily engaged in the preparation of his bibliographical works, which were never entirely completed. Mr. Rich may be truly called the pioneer of American bibliography. He was the first to give an impetus to, and excite a general and lasting interest in, the collection of "Americana." His catalogues are still useful and important as bibliographies, chiefly on account of their chronological arrangement. The titles of the works were usually given in full, with prices in many instances, and numerous bibliographical notes.

Also: A General Catalogue of Old and New Books, in English, Spanish, Italian, French, and other languages, offered at very low prices, by O. Rich ... 12, *Red Lion Square, London.* 1834. 8vo, pp. (4), 137, (1), and "Specimen" of the Bibliotheca Americana Nova, pp. (2), 33-48.

A General Catalogue of Old and New Books for 1837. I. Books relating to America. II. Miscellaneous English Books, Transactions of Societies, &c. Offered ... by O. Rich, Agent to the Library of Congress and to the principal Literary Institutions in the United States. 12, *Red Lion Square, London.* [1836.] 8vo, pp. (2), 101, (1). The American portion fills the first forty pages.

Catalogue of Books relating to North and South America, Including also Voyages round the World ... being the duplicates of Mr. Rich's American collection. *Rich,* 12, *Red Lion Square, London, Jan.* 1. 1844. 8vo, pp. 48.

October 1, 1847. A Catalogue of Books. Part I.—Relating to America. Offered ... by Rich and Sons, Agents to the Library of Congress ... . 12, *Red Lion Square, London.* 8vo, pp. 40.

Part I. Of Rich and Sons' Catalogue for 1848. Containing near two thousand Books, relating principally to America, now on sale at No. 12, Red Lion Square, London. [*London: Printed by William Bowden.* 1848.] 18mo, pp. (2), 127, (1). C., H.

Catalogue of Books ... of the late Mr. Rich, ... sold ... by Messrs. Puttick and Simpson ... June 25, 1850 ... [*London.* 1850.] 8vo, pp. 63.

May, 1851. Catalogue of a Collection of Books on the History of America ... *On sale by Rich, Brothers,* 12 *Tavistock Row, Covent Garden, London.* 8vo, pp. 24. M.

A Catalogue of Books, Tracts, and Manuscripts, chiefly relating to North and South America, many from the collection of the late Mr. Obadiah Rich, Member of the American Antiquarian Society, etc. Author of the "Bibliotheca Americana," and other works ... Which will be Sold by Auction by Messrs. Puttick and Simpson ... at their Gallery, No. 47, Leicester Square, W. C. ... April 30, 1872, and Two following Days ... [*London.* 1872.] 8vo, pp. (2), 109, and covers. A. The catalogue appears to have been edited by Henry Stevens. Numbers 725 to 746 comprise articles by Mr. Rich, among which were the following manuscripts: 725, "Materials for a Bibliography of America from the earliest to the latest times, very plainly and neatly written on upwards of two hundred leaves of thick paper, in the neat Autograph of the late Mr. O. Rich, ... bound in 1 vol. half crimson morocco, rough edges—The original unpublished manuscript, of the highest interest to the American Bibliographer and Historian;" 726, "Bibliotheca Americana Nova, A Catalogue of Books relating to America printed between 1789 and 1844—The Original Autograph Manuscript of a large portion of the work, contained in 3 Book covers—This contains much additional matter which is believed to be unpublished;" 727, "Spanish Bibliography, A list of Books and Manuscripts, relating to New Spain, Texas, California, Louisiana, Florida,

Peru, Paraguay, the Jesuits, the Indians, etc. very plainly written in the neat Autograph of the late Mr. O. Rich—The Original MS. slips as prepared by the Author for publication;" 728, "Bibliotheca Occidental, A list of Books printed between 1493–1700; Books printed in Mexico, Lima, etc.; Books relating to America without date, in the British Museum, etc. very neatly and plainly written in the neat Autograph of the late Mr. O. Rich.—The Original MS. slips as prepared by the Author for publication. The Introduction begins thus 'When a man has a large family to look after, and no mode of providing for it, but that which his own ingenuity may suggest, he can have but little time to devote to reading and research. This has been the case with the author of this work. Brought up to commerce, and over anxious to obtain rapidly a sufficiency to enable him to devote the remainder of his life to literature and scientific pursuits, he engaged in transactions highly lucrative in appearance, but with a Government treacherous and unfaithful with individuals.'"

[RICH (Oliver O.,] A Synopsis of the Genera of American Plants, According to the Latest Improvements on the Linnæan System: With the new Genera of Michaux and others. Intended for the use of Students in Botany. *Georgetown, District of Columbia: Printed by J. M. Carter.* 1814. 16mo, pp. viii, 167. BA., H.

RICH (R.) Nevves from Virginia. | The lost Flocke | Triumphant. | With the happy Arriuall of that famous and | worthy Knight Sr. Thomas Gates: and the well | reputed & valiant Captaine Mr. Chri- | stopher Newporte, and others, | into England. | With the maner of their distresse in the | Iland of Deuils (otherwise called Bermoothawes) | where they remayned 42. weekes, & builded | two Pynaces, in which they returned | into Virginia. | By R. Rich, Gent. one of the Voyage. | [Vignette.] | *London* | *Printed by Edw: Allde, and are to be solde by Iohn* | *Wright at Christ-Church dore.* 1610. | 4to, 1 leaf marked A containing a rude woodcut of a three-masted ship, verso blank; title, verso blank; To the Reader, pp. (2); text, pp. (8), ending on verso of sig. B3; and one blank leaf. 70889

The only copies known of this curious jumble in verse are those belonging to Mr. Huth of London (bought at the sale of Lord Charlemont's library in 1865 for £63), and Mr. Charles H. Kalbfleisch of New York. Nothing appears to be known of the author besides what he tells of himself in the book. In his address "To the Reader" he says, "Reader, thou dost peradventure imagine that I am mercenarie in this busines, and write for money (as your moderne Poets vse) hyred by some of those euer to be admired Aduenturers, to flatter the world: No, I disclaime it, I haue knowne the Voyage, past the danger, seene that honorable work of Virginia, & I thanke God am arriued here to tell thee what I haue seene, don, & past: if thou wilt belieue me so, if not so to: for I cannot force thee but to thy owne liking: I am a Soldier, blunt and plaine, and so is the phrase of my newes: and I protest it is true. If thou aske me why I put it in Verse? I prethee knowe, it was onely to feed mine owne humour."

RICH. Newes from Virginia. (1610.) A Poetical Tract, describing the Adventures supposed to be referred to in Shakespeare's Tempest. Reprinted from a copy believed to be unique.

Edited by J. O. Halliwell, Esq. *London.* [*Chiswick Press.*] 1865. Sq. 16mo, pp. 22, (1). L. 70890

With a brief prefatory note. Twenty-five copies printed, of which fifteen were afterwards purposely destroyed by the editor.

RICH. Newes from Virginia (1610.) A Tract in verse by R. Rich, Soldier; Reprinted after the only existing copy of the original edition. *London: Printed for Private Circulation.* 1874. 4to, pp. 19. A., L. 70891

On page 19 is the statement: "The Impression of this Tract is strictly limited to Twenty-five numbered Copies. Printed for the editor for private distribution amongst friends, By Norman and Son, Maiden Lane. Bernard Quaritch. London, 15, Piccadilly, July, 1874."

RICH (R.) An Epistle To the People called Quakers, Emitted by Mr. Robert Rich, Who arrived at London from the Barbadoes the Ninth day of September, 1679, and departed this Life the Sixteenth of November following. *London, Printed in the Year,* 1680, *to be Sold by Francis Smith* ... . 4to, pp. 11. BA. 70892

RICH. The Epistles of (Mr. Robert Rich) to the Seven Churches, (so called by Him) viz: 1. To the Roman Catholick. 2. The Episcopal-Protestant. 3. The Presbyterian, 4. The Independent, 5. The Anabaptist, in one Ternary. 6. The Quaker. 7. The Church of the First-Born. Containing his Testimony to God's Approbation of the Good, and Aversation to the Evil in all Persuasions. Published by particular direction given by the Author in his life-time. ... *London, Printed, And are to be sold by Francis Smith* ... 1680. 4to. 70893

Contains a piece in verse entitled, "On the Memory of Mr. Robert Rich, who arrived at London from the Barbadoes, Sept. 9, last past, and departed this life Novemb. 16. following, 1679. By J. W. Mar. 25, 1680."

[RICH.] Hidden Things brought to Light, or the Discord of the Grand Quakers among themselves, Discovered, in some Letters, Papers, and Passages, written to and from, George Fox, James Nayler, and John Perrott; wherein may be seen the Cause and Ground of their Differences, and falling out: and what manner of Spirit, moved and acted Each of Them. A War in Heaven, Michael and his Angels fought against the Dragon and his Angels, till there Place was no more found in Heaven. [*London:*] *Printed in the Year,* 1678. 4to, pp. (4), 44, Errata 1 leaf. BM. 70894

Contains some letters to G. Fox, and others, from R. M., dated "Barbadoes, 29 of the 3. month, 1622;" from John Perrot "of his own hand writing from Jamaica in the year 1664;" two others from the same in Jamaica, written just before his death;

answers from Fox to Perrot; letter to G. Fox from Robert Rich, etc. The leaf of errata has the imprint, *London, Printed for Francis Smith, at the Elephant and Castle in Cornhill*, 1678.

RICH. Something in Answer to a Book printed in 1678 called The hidden things brought to Light, With Robert Rich of Barbadoes his name to it, and printed for Francis Smith at the Elephant and Castle in Cornhill. [*London.* 1679.] 4to, pp. 43.

RICH. A Testimony to the Truth as it is in Jesus, or, The Spiritual Appearance and In-dwelling of Jesus Christ in Believers. Compared with his Appearance in the Flesh of his Humanity. In a Letter written by Mr. Robert Rich senior (now residing in the Berbadoes) to Mr. William Walker, a Minister there. [*London:*] *Printed in the Year*, 1679. 4to. 70896

Also: Abstracts of some Letters written by Mr. Robert Rich, Treating mostly of Spiritual Matters ... Published by a Lover of Righteousness, but an Utter Enemy to Deceit and Wickedness in whomsoever. J. P. [*i. e.* John Pennyman.] *London: Printed for Benjamin Billingsley.* 1680. 4to.—Second Letter from Barbadoes, upon the Quakers Prevarication. ... *London.* 1669. 4to. For other works by the same author, *see* Joseph Smith's "Catalogue of Friends' Books," II. 479–82.

RICH (R.) A | Dialogue | Between Mr. Robert Rich, and Roger Plowman. | [Colophon: *Philadelphia:*] *Printed by Samuel Keimer, in High-Street. Price Two-Pence.* [1725.] Folio, pp. 4.

A debate on the Paper Money Question. Title and note from Hildeburn's "Issues of the Press in Pennsylvania." There is a copy in the Philadelphia Library.

[RICH (W. A.)] The English Universities in the North American Review. An Essay, by a L.L. B. of Harvard College, sometime Commoner of Magdalen Hall, Oxford. ... *Albany: Fisk & Little.* MDCCCLIV. 8vo, pp. iv, (2), 34. H. 70898

The Rich Men of Massachusetts. *See* Vol. VI., No. 25034, *and* Vol. XI., No. 46109.

A Rich Treasure At an easy Rate; or, The ready Way to true Content. In twelve Chapters. The Third Edition. *Boston, New-England: Printed and Sold by Zechariah Fowle, at his Printing-Office, in Marlboro'-Street.* 1763. Sm. 8vo, pp. 32. H.

Rich Trinity. *See* Vol. VIII., No. 32934, *note.*

RICHARD (Achille). *See* Sagra (Ramon de la).

RICHARD (Carl). De Republiek Columbia, of tafereel van derzelver tegenwoordigen toestand en betrekkingen; in brieven van daar ... geschreven. Benevens eene levensschets van Simon

Bolivar, President van Columbia. ... *Amsterdam: G. A. Diederichs & Zoon.* 1822. 8vo, pp. (2), xii, 285. C. 70900

Translated from the German

RICHARD (G.) An Extract of My Pamphlet, No. 8. Presented to the Legislature of the State of N. York, and to the Congress of the U. States. The Plan and Invention of Gaspard Richard. *New-York: Printed for the Author.* 1829. 8vo.

RICHARD (H.) Memoirs of Joseph Sturge. By Henry Richard. *London: S. W. Partridge, ... A. W. Bennett* ... 1864. 8vo, pp. xix, 622. Portrait. BA. 70902

Containing an account of his labors in connection with public and philanthropic movements for nearly forty years, and including letters from Lord Brougham, Thomas Clarkson, Sir T. F. Buxton, Daniel O'Connell, Mr. Cobden, Mr. Whittier the American poet, etc.

[RICHARD (*l'Abbé* Jérôme).] *See* Babié (F.), Vol. I. 2580.

RICHARD (L.) Manuel des Langues Mortes et Vivantes, Contenant les Alphabets, la Numeration, et l'Oraison Dominicale, en 190 langues Par L. Richard, Premiere Edition 1839. *Se trouve à Paris, chez Mr. Mansut fils, Libraire, ... et chez l'auteur, ... Imprimerie Lithographe de Petit,* ... [1839.] 8vo, pp. (2), 112. C., H. 70903

Contains the Lord's Prayer Illinice, Mohogice, Otomitice, Brasilice, Canadice, Savanahice, Groenlandice, Poconchine, Caraïbice, Virginice, Mexicane, etc., pp. 50–63.

RICHARD (M. F.) Voyages chez les Peuples Sauvages, ou l'Homme de la nature, histoire des peuples Sauvages des deux continens et des Naturels des Isles de la mer du Sud. Par M. F. Richard. Seconde édition. *Paris.* 1808. 3 vols., 8vo. Plates. 70904

[RICHARD (*P.* Pierre).] Tchipayatik-ɔ-mikan. Kanachtageng. *Moniang* [*Montreal*], *Takkwabikichkote L. Perrault endatch.* 1843. 12mo, pp. 26. 70905

The Way of the Cross, in the Nipissing dialect of the Algonkin language. Title from Pilling's bibliography of "North American Linguistics."

RICHARD (Poor), *pseudon.* [*i. e.* Benjamin Franklin.] Father | Abraham's | Speech | To a great Number of People, | at a Vendue of Merchant- | Goods; | Introduced to The Publick | By Poor Richard, | (A famous Pennsylvanian Conjurer and | Almanack-Maker) | In Answer to the following Questions. | Pray, Father Abraham, what | think you of the Times? Won't | these heavy Taxes quite ruin the | Country? How shall we be ever | able to

pay them? What would|you advise us to? | *Printed and Sold by Benjamin Mecom, at the New | Printing-Office, near the Town-House, in Boston.* | [1760.] Sm. 8vo, pp. 16. Folded Frontispiece of "Father Abraham in his Study." B. + To which are added, several curious Pieces of Writing. [*Ibid.* 1760.] Sm. 8vo. Frontispiece. 70906

The earliest separate editions, reprinted from Franklin's "Poor Richard" almanac for 1758. Signed, "Richard Saunders. July 7. 1757." Frontispiece dated at top 1760. *See* Brinley catalogue, Nos. 3207, 3208. For reprints *see* Vol. VII., No. 25508.

RICHARD (Poor), *pseudon.* *See* [Franklin (B.)], Vol. VII., Nos. 25566–8; *and* Vol. XV., Nos. 64074–9.

RICHARD EDNEY. *See* [Judd (S.)], Vol. IX., No. 36842.

Richard Hurdis; or, the Avenger of Blood. A Tale of Alabama. *Philadelphia: E. S. Cary & A. Hart.* 1838. 2 vols., 12mo, pp. viii, 13–290; 354. 70907

RICHARD PLOUGHJOFFER, *pseudon.* *See* Vol. XV., No. 63430.

RICHARDERIE. *See* Boucher de la Richarderie (G.), Vol. II., No. 6847.

[RICHARDS.] The Politics of Connecticut. 1817. *See* Vol. IV., No. 15792.

[RICHARDS (Alfred Bate).] Welcome and Farewell to Kossuth. [In verse. *London: Petter, Duff, and Co.* 1851.] 8vo, pp. (3). H. 70908

Signed: Alfred Bate Richards. November 12th, 1851. On Kossuth's departure for America. *See also* Wilson (F. A.)

[RICHARDS (*Mrs.* A. M.)] Memories of a Grandmother. [An Autobiography.] By a Lady of Massachusetts. ... *Boston: Gould and Lincoln.* 1854. 12mo, pp. 341. B. 70909

RICHARDS (Antonio D.) El General W. S. Rosecrans y el Ferrocarril de Tuxpan al Pacifico. ... *Mexico.* 1870. 8vo.

Also: Historia de la Concesion del Ferrocarril proyectado de Tuxpan al Pacifico. ... *Mexico.* 1872. 8vo.

RICHARDS (D.) Notice of Sculpture by David Richards, a self-taught Artist. By A Friend to Genius and Art. *New York. December*, 1857. 16mo, pp. 8. H. 70911

RICHARDS (F. D.) A Compendium of the Faith and Doctrines of the Church of Jesus Christ of Latter-Day Saints ...

With an Appendix. By Franklin D. Richards, One of the Twelve Apostles of said Church. *Liverpool: Orson Pratt.* 1857. 12mo, pp. viii, 243. B. 70912

[RICHARDS.] Latter-Day Saints in Utah. Opinion of the Hon. Z. Snow ... upon the Official Course of ... Gov. Brigham Young. Plea of George A. Smith, Esq., and Charge of the Hon. Judge Snow, upon the Trial of Howard Egan ... A Bill to establish a Territorial Government for Utah ... etc. *Liverpool: F. D. Richards.* 1852. 8vo, pp. 24. H. 70913

Compiled and edited by F. D. Richards.

RICHARDS (F. S.) Remarks of Hon. F. S. Richards, of Shelby, in the House of Representatives, upon the Testimony Bill. January 16th, 1866. *Nashville, Tenn.: Barry, Winham & Co., Printers.* 1866. 8vo, cover-title, and pp. 8. H. 70914

RICHARDS (G.) The Accepted of the Multitude of his Brethren: An Historical Discourse, in two parts; gratefully commemorating, the unparalleled Services, and pre-eminent Virtues, of General George Washington. By George Richards, Ministering to, the first Universal Society, Portsmouth, New-Hampshire. ... [*Portsmouth:*] *Printed and Published, as the Act of Congress directs, By Charles Peirce, at the United States' Oracle-Office; March,* M,DCCC. 4to, pp. 83. BA., C., M. 70915

Pages 41–42 contain: [Two] Hymns, by Mr. Richards: Sung at the Universal Meeting-House, Portsmouth, January the 26th, 1800; pp. 78–81 contain: [Four] Odes ... Sung ... February 22d, 1800; pp. 82–83 contain the "Solemn Dirge" and "Masonic Hymn," sung December 31, 1799. The two hymns with the Solemn Dirge and Masonic Hymn are included in the "Hymns and Odes," *infra.*

RICHARDS. The Cry of the Watchmen of Mount Ephraim! Being the substance of a Discourse, delivered at The Universal Meeting-House, in Portsmouth, New-Hampshire: on Thursday, Dec. 25 1794: And now published at the request of the Wardens, in behalf of their Society, usually worshipping in said place. By George Richards. ... *Portsmouth: Printed by John Melcher.* 1795. 8vo, pp. 46. W. 70916

[RICHARDS.] The | Declaration | of | Independence; | A | Poem: | Accompanied by | Odes, Songs, &c. | Adapted to the Day. | ... | By a Citizen of Boston. | *Printed at Boston,* | *Faust's Statue, No.* 45, *Newbury Street.* | MDCCXCIII. | 8vo, pp. 24. B. + [50 Copies reprinted, *New York,* 1870.] 8vo, pp. 24. B. 70917

RICHARDS. The Feast of the Dedication! A Discourse, delivered ... at the Dedication Of the New Brick Meeting

House erected by the Universal Society in Salem, Massachusetts ... June 22, 1809. By George Richards, of Portsmouth, N. H. Minister elect of the Church in Philadelphia. *Salem: Printed by Pool and Palfray.* 1809. 8vo, pp. 39. B. 70918

[RICHARDS.] Hymns and Odes, Composed on the Death of Gen. George Washington: adapted to the 22d Day of February, and dedicated to those who please to sing them! ... *Portsmouth, (N. H.): January*, 1800. *Printed at the United States' Oracle Office by Charles Peirce, sold by him at the Columbian Bookstore, by groce, dozen, or single.* 12mo, pp. 12. BA., W. + [*New York: Reprinted for the Washington Club.* 1868.] Rl. 8vo. 70919

The authorship has also been attributed to Jonathan M. Sewall, of Portsmouth. Four of the seven pieces are by George Richards. Twelve copies of the reprint of 1868 were on Whatman's drawing paper.

[RICHARDS.] Hymns Composed on the Death of General Washington, and Sung at the Universal Meeting House, Portsmouth, N. H., January, 1800. [*Portsmouth.* 1800.] 8vo, pp. 4. H., N. + [Another edition. *Ibid.* 1800.] 8vo, pp. 8.

RICHARDS. Light against Light in three Ranks! A Masonic Discourse pronounced before ... Tyrian Lodge Number XVI. At Gloucester, Massachusetts ... June 24, 5806. By Brother George Richards. [Appended: Masonic Principia. A Poem. With Notes.] ... *Portsmouth: Press of S. Whidden. August*, 1806. 8vo, pp. 66. BA. 70921

[RICHARDS.] Masonic & Social Address, as pronounced ... [on] laying the Corner Stone of St. John's Episcopal Church ... on the 24th of June, A. L. 5807. By the Grand Chaplain of the Grand Lodge [of New Hampshire]. *Portsmouth, N. H.: Press of William Treadwell.* [1807.] Sm. 4to, pp. 21. BA. 70922

[RICHARDS.] Operative and Speculative Masonry. A Concise Address, pronounced before the Venerable Master, respected Officers, and beloved Brethren, of St. Andrew's Lodge, Boston, Massachusetts; December 27th, Anno Lucis 5793. ... *Boston: Printed by Brothers Benjamin and John Russell. A. D.* 1793. 4to, pp. 11. BA., H., M. 70923

RICHARDS. An Oration on The Independence of the United States of Federate America; Pronounced at Portsmouth, New-Hampshire, July 4, 1795. By George Richards. ... *Portsmouth: Printed by John Melcher* ... 1795. 8vo, pp. 35. B., N., W.

RICHARDS. Psalms, Hymns, and Spiritual Songs: selected and designed for the use of the Church Universal ... With an Appendix, containing Original Hymns by Rev. George Richards. ... New Edition, with Corrections. *Boston: Munroe & Francis.* 1818. 12mo, pp. 395. 70925

See also Vol. XVI., No. 66444.

RICHARDS. Remove not the Ancient Landmark! A Masonic Discourse at the Consecration of Ancient Land Mark Lodge, and the Installation of its Officers, by the M. W. the Grand Lodge of Massachusetts, convened in Portland, July 14, 5808. By Brother George Richards, G.C.P.T. *Portsmouth, N. H.: Stephen Sewall, Printer.* 1809. 4to, pp. (4). H. 70926

RICHARDS. Repent! Repent! or likewise perish! The Spirit of an Evening Lecture, February 16, 1812; on the Late Calamity at Richmond, Virginia ... inscribed to the Universalist Church, Philadelphia ... By ... George Richards ... *Philadelphia: Printed by Lydia R. Bailey.* 1812. 8vo, pp. 33, (7). BA. 70927

RICHARDS. The Scripture Doctrine of Election, considered, as Glory to God, in the Highest; and on Earth, as Peace, and Good Will towards Men: being the Spirit of a Discourse, delivered at the Ordination, of Brother Thomas Barnes, ministering to the Universal Societies, of Falmouth, New-Gloucester and Norway, in the District of Maine, and Commonwealth of Massachusetts, Wednesday, January 6th, 1802. By Brother George Richards, of Portsmouth, New Hampshire. *Printed at Portsmouth, New Hampshire, by Stephen Sewall.* 1802. 4to, pp. 47.

RICHARDS. Watchfulness, essential to Wisdom, Strength, and Beauty: a Masonic Discourse, delivered December 27th, Anno Lucis 5800: before the Columbian Lodge, Nottingham, (N. H.) By Brother George Richards, P.G.S.G.L.M. ... *Portsmouth: Printed by John Melcher,* 1801. 8vo, pp. 15. H. 70929

Also: Solemn Dirge [and] Masonic Hymn. ... [*Portsmouth:*] *From the Press of the Federal Observer.* [1799.] Folio, 1 leaf. H.

RICHARDS (G.) A Discourse delivered in Central Church, Boston, 13 August, 1851, at the Funeral of the Rev. William M. Rogers, Senior Pastor, by his Colleague, George Richards. ... *Boston: Printed for the Society.* 1851. 8vo, pp. 37. B. 70930

RICHARDS. A Discourse delivered in Central Church, Boston, Oct. 19, 1851, introductory to his sole pastorate. By George Richards. ... *Boston: Press of T. R. Marvin.* 1851. 8vo, pp. 20

RICHARDS. A Discourse, occasioned by the Death of Daniel Webster, delivered in Central Church, Boston, October 31, 1852, by George Richards. *Boston: Press of T. R. Marvin.* 1852. 8vo, pp. 20. B. 70932

RICHARDS. A Farewell Discourse, preached in the Central Church, Boston, May 1, 1859. By Rev. George Richards. *Boston: Press of T. R. Marvin & Son.* 1859. 8vo, pp. 25. B.

RICHARDS. Grounds for Gratitude. A Discourse delivered on Thanksgiving Day, November 28, '61, in ... Litchfield, Conn. By George Richards. *Litchfield: Enquirer Printing Office.* 1861. 8vo, pp. 12. B. 70934

RICHARDS. The Memory of Washington. A Sermon preached in the First Congregational Church, Litchfield, Conn., February 22, 1863. By George Richards. *Philadelphia: Henry B. Ashmead, Printer.* 1863. 8vo, pp. 22. B. 70935

RICHARDS. Ministerial Duties and Immunities. A Sermon, preached at the Installation of Rev. William H. Gilbert, over the First Parish in Ashfield, Mass., December 3, 1851. By George Richards, Pastor of Central Church, Boston. [With an Historical Sketch, by Rev. Theophilus Packard, Jr.] *Boston: Press of T. R. Marvin.* 1851. 8vo, pp. 31. B. 70936

[RICHARDS.] Sermon and other Exercises, at the Ordination and Installation of Alexander McKenzie ... Augusta, Maine, August 28, 1861. *Augusta: Printed at the Kennebec Journal Office.* 1861. 8vo, pp. 48. H. 70937

The sermon by Rev. George Richards, of Litchfield, Conn.

[RICHARDS.] Services at the Installation of Rev. Daniel Temple Noyes ... Dorchester, Mass. February 16, 1853. [Sermon by Rev. George Richards.] *Boston: Press of T. R. Marvin.* 1853. 8vo, pp. 39. B. 70938

RICHARDS. To Young Men. A Discourse, delivered in Central Church, Boston, October 17, 1852. By George Richards. ... *Boston: Press of T. R. Marvin.* 1852. 18mo, pp. 24.

RICHARDS (G. H.) Memoir of Alexander Macomb, the Major General Commanding the Army of the United States. By George H. Richards, Esq. Captain of Macomb's Artillery, in the late War. *New-York: M'Elrath, Bangs & Co.* MDCCCXXXIII. 12mo, pp. 130. B. 70940

RICHARDS. An Oration, ... on St. John's Day, before Union Lodge No. 31. By George H. Richards. *New York.* 1819. 8vo. 70941

RICHARDS (G. W.) A Brief History of the Rebellion, and a Life of Gen. McClellan; Containing Some Facts never before Published. By G. W. Richards. *Philadelphia: J. Magee.* 1862. 8vo, pp. 31. 70942

RICHARDS. Lives of Gens. Halleck and Pope. By G. W. Richards, Counsellor at Law. *Philadelphia: J. Magee.* 1862. 8vo, pp. 32. 70943

[RICHARDS (G.)] A Plea for the Farmers' College of Hamilton County, Ohio, and for a Reformation in Collegiate Instruction: being a Report to that Institution, made July 17, 1850. [By Giles Richards, Chairman of Committee.] *Cincinnati: Ben Franklin Printing House.* 1850. 8vo, pp. 26. B. 70944

RICHARDS (J.) An Address, delivered June 24, 1812, at the Funeral of Mrs. Sarah Cumming, consort of the Rev. Hooper Cumming ... of ... Newark, New-Jersey. By James Richards, A.M. ... *New-York: Whiting and Watson.* 1812. 8vo, pp. 21. + *Boston: Printed by Samuel T. Armstrong.* 1812. 8vo, pp. 16.

RICHARDS. A Discourse, delivered 14th January, 1810, at Newark; occasioned by the death of Lewis Le Conte Congar, A.M. A Member of the Theological Seminary at Andover. By James Richards, A.M. ... *Newark, N. J.: E. B. Gould.* 1810. 8vo, pp. 24. BA. 70946

RICHARDS. Lectures on Mental Philosophy and Theology. By James Richards, D.D. ... With a Sketch of his life, by Samuel H. Gridley ... *New York: M. W. Dodd.* 1846. 8vo, pp. 501.

RICHARDS. A Sermon, delivered at the Funeral of Deacon Stephen Baldwin, of the First Presbyterian Church, Newark; February 4, 1816. By James Richards, D. D. Pastor of said Church. Published by Request. *Newark; N. J. Printed by John Tuttle & Co.* 1816. 8vo, pp. 22. BA. 70948

RICHARDS. A Sermon, preached May 12, 1819, in the Cedar Street Church, New-York, before the Education Society of the Presbyterian Church in the United States of America. By James Richards, D. D. Published by the Society. *Newark; Printed by John Tuttle & Co.* 1819. 8vo, pp. 25, (3). B. 70949

RICHARDS. Sermons by the late Rev. James Richards, D.D.: with an Essay on his Character. By William B. Sprague, D.D. *Albany: Erastus H. Pease & Co.* [*J. Munsell, Printer.*] 1849. 12mo, pp. 387. Portrait. H., N. 70950

Also: A Discourse on John vi. 44. Delivered August 2d, 1816. ... *Newark.* 1816. 8vo.—Lectures on the Prayer of Faith: read before the Theological Students at Auburn, N. Y. ... *New-York: Jonathan Leavitt.* MDCCCXXXII. 8vo, pp. 38. H.—The Spirit of Paul the Spirit of Missions. A Sermon, preached at New Haven, (Con.) before the American Board of Commissioners for Foreign Missions ... Sept. 15, 1814. ... *Boston: Printed by Samuel T. Armstrong.* 1814. 8vo, pp. 26. H.— ... A Sermon, delivered December 12, 1822, [on] Thanksgiving. ... *Newark.* 1823. 8vo.

For a biography of Dr. Richards, and a list of his other writings, *see* Sprague's "Annals," IV. 99–112.

RICHARDS (J.) Documents in the Case of James Richards. [Deposed from the Ministry for the crime of drunkenness.] *New Haven.* 1860. 8vo, pp. 43, 13. 70951

RICHARDS (J. W.) Sermon on Psalms lxxviii, 2–8: "The Fruitful Retrospect." Preached at the Trappe, Montgomery Co. Penn., May 2, 1843, on the occasion of the Centenary Celebration of the laying of the Corner Stone of the Ev. Lutheran Church of "Augustus" in that place. By Rev. J. W. Richards. *Pottstown, Penn.* 1843. 8vo. S. 70952

RICHARDS (J.) A Discourse at the Funeral of Mrs. Julia Ann Balch, Wife of Mr. Adna P. Balch; delivered in ... Hanover, N. H., March 26, 1850. By Rev. John Richards ... . *Printed at the Hanover Press.* 1850. 8vo, pp. 15, (1). 70953

RICHARDS. Eulogy pronounced before the Citizens of Windsor, Vt., on William Henry Harrison, late President of the United States: at the National Fast, May 14, 1841. By John Richards. *Windsor: N. C. Goddard.* 1841. 8vo, pp. 20. B.

RICHARDS (J. H.) Vancouver's Island Sailing Directions. By J. H. Richards. *London.* 1861. 8vo. 70955

RICHARDS (L.) Memoirs of Miss Lucy Richards, written by herself. Edited by another hand. Revised by the Editor. *New York: G. Lane & P. P. Sandford.* 1842. 18mo, pp. 272.

RICHARDS (Peter). *See* Vol. xv., No. 62275.

[RICHARDS (S.)] Sketches of Farmington, Connecticut, from its First Settlement to the Present Time. By An Inhabitant. *Windsor, Vt.: Chronicle Press.* 1832. Sm. 8vo, pp. 16. B.

RICHARDS (T. A.) American Scenery. Illustrated by T. Addison Richards. With thirty-two Engravings on Steel. *New York.* 1854. 4to. C. 70958

RICHARDS. Appletons' Companion Hand-Book of Travel: containing a full description of the principal Cities, Towns, and Places of Interest, together with Hotels and Routes of Travel through the United States and the Canadas. With colored Maps. Edited by T. Addison Richards. *New York: D. Appleton & Company.* 1860. 12mo, pp. 285, "Traveller's Memorandum" 287–288. 4 Maps. C., H. + [*Ibid.*] 1864. 12mo, pp. 288. Maps.

RICHARDS. Appletons' Illustrated Hand-Book of American Travel: A full and reliable Guide by Railway, Steamboat, and Stage, to the Cities, Towns, Waterfalls, Battle-fields, Mountains, Rivers, Lakes, Hunting and Fishing Grounds, Watering Places, Summer Resorts, and all scenes and objects of importance and interest in the United States and the British Provinces. By T. Addison Richards. With careful maps of all parts of the country, and Pictures of famous Places and Scenes, from original Drawings by the author and other artists. ... *New York: D. Appleton & Co.* [1857.] 12mo, pp. 412. Maps and Woodcuts. + [*Ibid.*] 1857. 12mo, pp. 413, "Traveller's Memorandum" 415–420. 31 Maps. H. + [*Ibid.*] 1859. 12mo. + [*Ibid.*] 1860. 12mo, pp. 209, (4), 197–405. 31 Maps. A. 70960

With a preliminary title, "Appleton's Illustrated Hand-Book of American Travel." The volume consisted of two parts, which were also issued separately.

[RICHARDS.] Appletons' Illustrated Hand-Book of American Travel. Part I. The Eastern and Middle States, and the British Provinces. *New York: D. Appleton & Co.* 1857. 12mo, pp. 209, "Memorandum" 211–214. 21 Maps. H. + [*Ibid.*] 1860. 12mo, pp. 216. Maps. 70961

[RICHARDS.] Appletons' Hand-Book of American Travel. Northern and Eastern Tour. ... Being a Guide to Niagara, the White Mountains, the Alleghanies, the Catskills, the Adirondacks, the Berkshire Hills, the St. Lawrence, Lake Champlain, Lake George, Lake Memphremagog, Saratoga, Newport, Cape May, the Hudson, and other famous localities. With Maps and various Skeleton Tours. ... [Tenth Annual Edition. Entirely Rewritten, Enlarged and Improved.] *New York: D. Appleton and Company.* 1870. 12mo, pp. vii, 284. 5 Maps. B. + [Revised for 1871. *Ibid.*] 1871. 12mo, pp. viii, 284. 5 Maps. +

Revised for ... 1873 ... . *New York: D. Appleton & Co.* 1873. 12mo, pp. 294. Maps. 70962

A revision of Mr. Richards' work, but without his name.

RICHARDS. [Engraved title:] Georgia Illustrated in a Series of Views Drawn and Engraved from Original Sketches by T. Addison Richards. The Topographical Department edited by William C. Richards. *Penfield, Geo.: W. & W. C. Richards.* 1841. [Printed title:] Georgia Illustrated in a Series of Views, embracing Natural Scenery and Public Edifices, engraved on Steel by Rawdon, Wright, Hatch and Smillie, from Sketches made expressly for this work, By T. Addison Richards. Accompanied by Historical and Topographical Sketches, by our own writers. Edited by William C. Richards. ... *Penfield, Geo.: W. & W. C. Richards.* 1842. *Stereotype Edition.* [*Printed by William Osborn, N. Y.*] 4to, engraved title, and pp. 44. 12 Plates. B.

A second series was projected, but not published.

RICHARDS. Guide to the Central Park. Illustrated. By T. Addison Richards. *New York: James Miller.* 1866. 18mo, pp. 101. Plan. + [*Ibid.*] 1868. 18mo, pp. 101. Plan. 70964

RICHARDS. Miller's Guide to Saratoga Springs and Vicinity. Illustrated. By T. Addison Richards. *New York: James Miller.* 1867. 18mo, pp. 91. Map and 8 Plates. + [*Ibid.*] 1871. 18mo, pp. 91. Map and 8 Plates. + [*Ibid.*] 1874. 18mo, pp. 91. Map and 8 Plates. A. 70965

RICHARDS. Miller's New Guide to the Hudson River. Illustrated by T. Addison Richards. *New York: James Miller.* 1866. 18mo, pp. 131. 70966

RICHARDS. Romance of American Landscape. By T. Addison Richards. *New York.* 1855. 4to. Plates. N. 70967

RICHARDS. Summer Stories of The South. By T. Addison Richards. *Philadelphia: Lippincott, Grambo & Co.* 1853. 12mo, pp. (4), 255. 70968

RICHARDS. Tallulah and Jocassee; or, Romances of Southern Landscape, and other Tales. By T. Addison Richards. *Charleston: Walker, Richards & Co.* 1852. 12mo, pp. 255. C.

RICHARDS (T. T.) History of the Halleck Guard. By T. T. Richards. *St. Louis.* 1869. 4to. 70970

RICHARDS (W.) Reflections on French Atheism and on English Christianity. By William Richards, M.A. Member of the Pennsylvania Society for Promoting the Abolition of Slavery. ... *Lynn: Printed by William Turner.* 1794. 8vo, pp. 28. BA. + *Lynn.* 1795. 8vo. + Third Edition. *Philadelphia.* 1796. 8vo, pp. 32. S. 70971

RICHARDS (W. C.) A Day in The New York Crystal Palace, and How to make the most of it: being a popular Companion to the "Official Catalogue" ... By William C. Richards, A.M., Editor of the "Official Catalogue." ... *New York: G. P. Putnam & Co.* M. DCCC. LIII. 12mo, pp. 168. 14 Plates. B., H. 70972

Some copies were apparently issued without the plates.

RICHARDS. Electron; or, The Pranks of the Modern Puck: A Telegraphic Epic for the Times. By William C. Richards. ... *New York: D. Appleton and Company.* 1858. 12mo, pp. 84.

RICHARDS. Great in Goodness; A Memoir of George N. Briggs, Governor of the Commonwealth of Massachusetts, from 1844 to 1851. By William C. Richards. ... *Boston: Gould and Lincoln.* 1866. 12mo, pp. 451, including 5 Woodcuts. 2 Portraits. H. + Fourth Edition. [*Ibid.*] 1867. 12mo, pp. 451. Portraits. 70974

RICHARDS. Retrorsum: A Poem delivered before the Alumni of Madison University, at the Jubilee Festival, August 4, 1869. By William C. Richards, A.M. ... *New York: Hurd and Houghton.* 1869. 16mo, pp. 48. H. 70975

See also No. 70963, *supra.*

RICHARDS (W. C.) The Pulpit and True Freedom; A Sermon, preached before the Rhode Island Baptist State Convention, at Pawtucket, R. I., April 26, 1859. By William C. Richards, Pastor of the Brown Street Baptist Church, Providence, R. I. ... *New York: Sheldon & Company.* 1859. 18mo, pp. 46, Errata 1 slip. H. 70976

[RICHARDS (Z.)] Office of Superintendent of Public Schools, Washington, May 24, 1870. [Letter to the Public on the Charges of Maladministration against him. *Washington.* 1870.] 8vo, pp. 8. H. 70977

Signed, Z. Richards, Superintendent of Public Schools.

Richardsiana; or Hits at the Style of Popular American Authors. ... *New-York: Henderson Greene.* 1841. 8vo, pp. 40. B.

Contains some amusing "hits at the style" of Hon. D. W.[ebster], H. W. L.[ongfellow], N. P. W.[illis], W. I.[rving], G. P. M.[orris], S. W.[oodworth], F. G. H.[alleck], W. C. B.[ryant], G. T.[horburn], M'D. C.[larke], etc., etc. "Boss Richards" was the proprietor of a celebrated shoe store in Canal street.

RICHARDSON (A. S.) The History of Our Country from its Discovery by Columbus to the Celebration of the Centennial Anniversary of its Declaration of Independence: Embracing an Account of its Discovery; Narratives of the Struggles of its early Settlers; Sketches of its Heroes; the History of the War for Independence, and the War for Nationality; its Industrial Successes, and a Record of its whole Progress as a Nation. By Abby Sage Richardson. ... Profusely Illustrated ... *Boston: H. O. Houghton and Company.* 1875. 8vo, pp. 600. Frontispiece. B. + *Boston.* 1876. 8vo, pp. 635. + *Boston: Houghton, Osgood & Co.* 1879. 8vo. + [*Ibid.*] 1880. 8vo, pp. (2), v–xxiii, (3), 23–635. Frontispiece. B. 70979

RICHARDSON (A. D.) Beyond the Mississippi: from the Great River to the Great Ocean. Life and Adventure on the Prairies, Mountains, and Pacific Coast. With more than two hundred illustrations, from photographs and original sketches, of the Prairies, Deserts, Mountains, Rivers, Mines, Cities, Indians, Trappers, Pioneers, and great natural curiosities of the New States and Territories. 1857–1867. By Albert D. Richardson, ... *Hartford, Conn.: American Publishing Company.* ... 1867. 8vo, pp. (4), 572. Map, engraved title, and 15 Plates. A. + [*Ibid.* n. d.] 8vo, pp. (4), 572. Map, engraved title, and 15 Plates. B., H. + New edition. Written down to summer of 1869. ... [*Ibid.*] 1875. 8vo, pp. (4), 620. Map and Plates. 70980

RICHARDSON. A Full and Authentic Report of the Testimony on the Trial of Matt. F. Ward, ... with the Speeches of Gov. Crittenden, Gov. Helm, T. F. Marshall, Esq., and Nathaniel Wolfe, Esq., and the reply of Alfred Allen, Esq., Attorney for the Commonwealth. Reported by A. D. Richardson. *New York: D. Appleton & Company.* 1854. 8vo, pp. 176. A.

RICHARDSON. Garnered Sheaves from the Writings of Albert D. Richardson, collected and arranged by his wife; to which is added a Biographical Sketch ... *Hartford, Conn.: Columbian Book Company.* 1871. 8vo, pp. (8), 17–430. Portrait and 8 Plates.

RICHARDSON. Our New States and Territories, being Notes of a recent Tour of Observation through Colorado, Utah, Idaho, Nevada, Oregon, Montana, Washington Territory and Califor-

nia. Illustrated from Sketches and Photographs, taken on the spot, of Towns, Mining Operations, Persons, Incidents, Scenery, etc. By Albert D. Richardson. *New York: Beadle and Company.* [1866.] 8vo, pp. (6), 9–80, and covers. Woodcuts. A.

RICHARDSON. A Personal History of Ulysses S. Grant, illustrated by Twenty-six Engravings; Eight Facsimiles of Letters from Grant, Lincoln, Sheridan, Buckner, Lee, etc.; and Six Maps. With a Portrait and Sketch of Schuyler Colfax. By Albert D. Richardson .... *Hartford, Conn.: American Publishing Company.* 1868. 8vo, pp. 560. Engraved title and 25 Plates.

RICHARDSON. The Secret Service, the Field, the Dungeon, and the Escape. ... By Albert D. Richardson, Tribune Correspondent. *Hartford, Conn.: American Publishing Company.* 1865. 8vo, pp. 512. Portrait and 11 Plates. A., B., H. 70985

An edition was also published in German, "Feld, Gefängniss und Flucht," *Hartford*, 1865.

RICHARDSON. Extra. Full particulars of the Assassination of Albert D. Richardson, the Libertine, shot by the injured Husband, McFarland. [*New York.* 1869?] 12mo, pp. 16. B.

RICHARDSON. The Richardson-McFarland Tragedy. Containing all the Letters and other interesting Facts and Documents not before published, being a full and impartial History of this most extraordinary case. *Philadelphia: Barclay & Co.* 1870. 8vo, pp. 112. C. 70987

See also Vol. XI., No. 43241.

RICHARDSON (A.) A Vindication of the Character of Alford Richardson against the Aspersions of Governor King. ... *Portland: Printed by Arthur Shirley.* 1822. 8vo, pp. 41. H. 70988

RICHARDSON (C.) War-Chess, or the Game of Battle. By Colonel Charles Richardson. *New York.* 1866. 16mo, pp. 22.

RICHARDSON (C[harles] S.) Report of C. S. Richardson, Esq., on the Oil, Coal, Salt & Iron Lands ... of the "Little Kanawha and Elk River Petroleum and Mining Company," West Virginia. *New York: E. S. Dodge & Co., Printers.* 1864. 8vo, pp. 30. Map and 5 Plates. B. 70990

Also: Report on Chiriqui ... *New York.* 1857. 8vo.

RICHARDSON (C.) A Sermon preached on the occasion of the Death of Mrs. Sarah Milton Whipple, Late Wife of Rev. Josiah W. Whipple ... At Bastrop, March 18th, 1849. By

Rev. Chauncey Richardson, A.M. ... *Houston, Texas: Office of the "Telegraph."* 1849. 8vo, pp. 21. 70991

RICHARDSON (D. M.) How Specie Payments may be resumed within three years, without Contraction of the Currency, or Commercial Revulsion: by D. M. Richardson, of Detroit, Michigan. January, 1866. *Philadelphia: Ringwalt & Brown ... Printers.* [1866.] 8vo, pp. 10. H. 70992

RICHARDSON. Policy of Finance. A Plan for returning to Specie Payments, without Financial Revulsion. By D. M. Richardson. *Detroit: Tribune Book and Job Establishment.* 1869. 8vo, pp. 8. H. + [*Ibid.*] 1869. 12mo, pp. 11, 1 slip. B. 70993

Report of a Committee to the Detroit Manufacturers' Association, Dec. 10, 1868.

RICHARDSON. Policy of Finance. A Plan for returning to Specie Payments and Free Banking, By D. M. Richardson, Detroit, Michigan, February 23, 1874. [Addressed to U. S. Congress.] *Washington: Chronicle Publishing Co.* 1874. 8vo, cover-title, and pp. 12. H. 70994

RICHARDSON (D. S.) Argument of Hon. Daniel S. Richardson, before the Joint Special Committee on the Troy and Greenfield Railroad, ... April 1, 1863. Phonographic Report by J. M. W. Yerrington. *Boston: Traveller Job Printing House.* 1863. 8vo, pp. 14. B. 70995

RICHARDSON. New England Railroad Transportation Company. Arguments of Daniel S. Richardson, Esq., and Hon. Josiah G. Abbott, before the Committee on Railways and Canals, in Opposition ... *Boston: Wright & Potter, Printers.* 1863. 8vo, pp. 60. H. 70996

RICHARDSON [David]. Richardson's Virginia, North Carolina, Maryland and District of Columbia Almanac for 1850. *Richmond.* [1849.] 18mo. Continued. 70997

RICHARDSON. Richardson's Virginia and North Carolina Almanac, for 1864. *Richmond.* [1863.] 12mo, pp. 36. 70998

RICHARDSON. The Southern Almanac for 1864. By David Richardson. *Lynchburg, Va.* 1864. 18mo, pp. 24. 70999

RICHARDSON. Warrock's Virginia and North Carolina Almanac for ... 1865 ... Calculated by David Richardson ... Fiftieth Edition. *Richmond: Printed by James E. Goode.* [1865.] 18mo, pp. 36. H. 71000

RICHARDSON. Wynne's Edition. Richardson's Virginia & North Carolina Almanac, for the Year ... 1865, being ... the Eighty-Ninth of American Independence, and the Fourth of the Confederate States. Calculated by David Richardson, of Louisa County, Va. *Richmond: A. Morris.* 1865. 18mo, pp. 36. H.

RICHARDSON (E. J.) Our Republic: Its Rise and Progress —Its Perils and Remedy. An Oration ... Utica, N. Y., July 4, 1850 ... By E. J. Richardson. ... *Utica: Roberts & Sherman.* 1850. 8vo, pp. 33. H., S. 71002

RICHARDSON (E.) A Statement of Proceedings, against Mrs Emily Richardson, in the Second Congregational Church in Reading. *Charlestown: William W. Wheildon.* 1832. 12mo, pp. 38. B., H. 71003

RICHARDSON [Freeman]. Key to Richardson's Environs of Boston from Corey's Hill, Brookline. [*Boston.* 1865?] 12mo, cover-title, and pp. (3). Folded Plate. B., H. 71004

RICHARDSON (G.) William Penn his own Interpreter, being Extracts from his Works. By George Richardson. *London: Charles Gilpin.* 1844. 12mo. 71005

[RICHARDSON (George), *Jr.*)] A Short Memoir of Courtland J. Fell [of Wilmington, Delaware]. From the American Annual Monitor. *Printed for ... Geo. Richardson, Newcastle: or Thomas Brady ... York.* 1862. 24mo. + *London.* 1864. 24mo.

RICHARDSON (G. F.) The Inaugural Address of His Honor George F. Richardson, Mayor of the City of Lowell [Mass.], to the two Branches of the City Council. January 7, 1867. *Lowell: Stone & Huse, Printers.* 1867. 8vo, pp. 24. B. + January 6, 1868. [*Ibid.*] 1868. 8vo, pp. 24. B. 71007

RICHARDSON (J.) Richardson's Monitor of Freemasonry; being a Practical Guide to the Ceremonies ... By Jabez Richardson, A.M. *New York: Lawrence Fitzgerald.* [1860.] 16mo, pp. 192. Woodcuts and printed cover. H. 71008

RICHARDSON (J.) An Address, delivered before the Members of the Massachusetts Charitable Fire Society, at their Anniversary Meeting, June 1, 1810. By James Richardson. ... *Boston: Russell and Cutler, Printers.* 1810. 8vo, pp. (2), 12, (1). H., W.

RICHARDSON. An Address delivered before the Members of the Norfolk Bar, ... February 25, 1837. By James Richardson,

their President. *Boston: Torrey & Blair, Printers.* 1837. 8vo, pp. 24. B., H. 71010

RICHARDSON. An Address to the Members of the Massachusetts Society for Promoting Agriculture. Delivered at their request, October 17, 1832. By James Richardson, Esq. *Boston: Christian Register Office.* 1832. 8vo, pp. 20. B., W. 71011

RICHARDSON. An Oration, describing the Influence of Commerce, on the Prosperity, Character & Genius of Nations. Written at the request of the Society of Φ B K. And delivered on their Anniversary, at Cambridge, Sept. 1, 1808. By James Richardson. ... *Boston: Printed by Russell and Cutler.* 1808. 12mo, pp. 20. B., H., W. 71012

RICHARDSON. An Oration, on the Principles of Liberty and Independence. Pronounced July 4, 1808. At the request of a number of the Inhabitants of the Town of Dedham and its Vicinity. In Commemoration of the Anniversary of American Independence. By James Richardson. ... *Dedham: Printed by H. Mann. July* 8, 1808. 8vo, pp. 16. B., H., W. 71013

RICHARDSON (J.), *Jr.* A Sermon touching the application of Religion to Politics: with a Plea for the Freedom of the Pulpit and the Ministry. Delivered ... Nov. 12th, 1848. By James Richardson, Jr., Pastor of the First Congregational Church, Haverhill, Mass. ... *Lawrence: Harding & Co., Printers.* 1848. 8vo, pp. 32. B., H. 71014

RICHARDSON. Two Years in the Ministry; or Farewell Discourses Delivered, September 26, 1847, on leaving the Second Congregational Society in Southington, Conn., By James Richardson, Jr., A.M. ... *Boston: Wm. Crosby and H. P. Nichols.* 1847. 8vo, pp. 58. B., H. 71015

RICHARDSON (J.) The Cruisers; being a Letter to the Marquis of Lansdowne in defence of armed Coercion for the Extinction of the Slave Trade. By James Richardson. *London.* 1849. 8vo, pp. 40. 71016

RICHARDSON (J.) ... Wonders of the Yellowstone. Edited by James Richardson. *New York: Scribner, Armstrong and Company.* 1872. 12mo, pp. (2), xii, (2), 256. Map and 11 Plates. + [*Ibid.*] 1873. 12mo, pp. xii, (2), 256. Map, engraved title, and 11 Plates. B. 71017

One of the series entitled, "Illustrated Library of Travel, Exploration and Adventure, Edited by Bayard Taylor."

RICHARDSON. Wonders of the Yellowstone Region in the Rocky Mountains, Being a Description of its Geysers, Hot-Springs, Grand-Cañon, Waterfalls, Lakes, and surrounding Scenery. Explored in 1870–71. Edited by James Richardson. Illustrated by Twenty-one Wood Engravings. ... *London: Blackie & Son.* 1874. 12mo, (2), v–xiv, (2), 256. 2 Maps and 13 Plates.

RICHARDSON (J.) Genealogical and Biographical Sketch of the Name and Family of Richardson: from the Year 1720 to the Year 1860. By Jeffrey Richardson, Jr. ... *Boston: Printed by Alfred Mudge & Son, for the Author.* 1860. 8vo, pp. 30. Plate.

RICHARDSON. Genealogical and Biographical Sketch of the Name and Family of Brackett; from the year 1630 to the year 1860. By Jeffrey Richardson, Jr. *Boston: Printed by Alfred Mudge & Son, for the Author.* 1860. 8vo, pp. 56. 71020

R[ICHARDSON ?] (J[ohn ?]) An Almanack. 1670. *See* Vol. XV., p. 103.

R[ICHARDSON] (J[ohn].) The | Necessity | of a well Experienced | Souldiery, | Or, A | Christian Common Wealth ought | to be well Instructed & Experienced | in the Military Art. | Delivered in a Sermon, upon an Artillery | Election, June the 10th: 1675. | By J. R. | ... | *Cambridg* | *Printed by Samuel Green* 1679. | 4to, pp. (2), 15. B. 71021

By the Rev. John Richardson of Newbury, Mass. Mr. Brinley's copy sold for $20.

RICHARDSON. The Necessity of a well experienced Souldiery, or, A Christian Commonwealth ought to be well instructed and experienced in the Military Art. Delivered in a Sermon, upon an Artillery Election, June the 10th, 1675. By J. Richardson, of Newbury. ... *Cambridg: Printed by Samuel Green*, 1679. *Boston: Reprinted by Company Vote*, 1839, *By J. Howe.* 8vo, pp. 16.

RICHARDSON (J.) An Account of the Life of that Ancient Servant of Jesus Christ, John Richardson, Giving a Relation of many of his Trials and Exercises in his Youth, and his Services in the Work of the Ministry, in England, Ireland, America, &c. ... *London: Printed and sold by Luke Hinde.* 1757. 8vo, pp. vi, 236. H. + The Second Edition. [*Ibid.*] 1758. 8vo. + The Third Edition. *London: Printed and Sold by Mary Hinde.* 1774. 8vo, pp. vi, 242. A. + *Philadelphia: Printed and sold by Joseph Cruk-*

shank ... MDCCLXXXIII. 8vo, pp. vi, 236, (2). A. + The Fourth Edition. *London: Printed and sold by James Phillips.* M.DCC.XCI. 12mo, pp. (2), vi, 247, 1 leaf of Advertisements. B. + *Bolton, (Mass.): Re-published by Daniel Cooledge.* 10 *mo.* 1807. [A reissue of the Philadelphia edition of 1783?] 8vo, pp. 236? B. + The Fifth Edition. *London: Printed for and sold by George Jones, Stockport; Sold also by Harvey and Darton ... London.* 1825. 12mo, pp. 176. + The Fifth [*i. e.* Sixth] Edition. *London: Edward Marsh ... and Harvey and Darton.* 1843. 12mo. + Stereotype Edition. *Philadelphia: For Sale at Friends' Book Store.* 1856. 12mo, pp. 236. H. 71023

Also reprinted in "The Friends' Library," *Philadelphia*, 1840, vol. IV.

RICHARDSON. The | Journals | of the | Lives and Travels | of | Samuel Bownas, | and | John Richardson. | *London Printed:* | *Philadelphia, Reprinted, and Sold by William* | *Dunlap, at the Newest Printing-Office, in* | *Market-Street,* 1759. | [Second title:] An | Account | of the | Life, Travels, | and | Christian Experiences | in the | Work of the Ministry | of | Samuel Bownas. | [*Ibid.*] 1759. [Third title:] An | Account | of the | Life | of that | Ancient Servant of Jesus Christ, | John Richardsn [*sic*], | Giving a Relation of many of his Trials | and Exercises in his Youth, and his Services | in the Work of the Ministry, in England, | Ireland, America, &c. | ... | [*Ibid.*] 1759. 8vo. pp. (2), viii, 242; vi, 220. 71024

Richardson visited America in 1701, and traveled through Virginia, Carolina, Pennsylvania, New Jersey, New York and New England. He spent some time with William Penn at his country house, and had several conversations with him as to the Indians' belief. His book also contains some account of George Keith's disputes with the Quakers.

RICHARDSON (J.) Arctic Searching Expedition: A Journal of a Boat-Voyage through Rupert's Land and the Arctic Sea, in search of the Discovery Ships under Command of Sir John Franklin. With an Appendix on the Physical Geography of North America. By Sir John Richardson, C.B., F.R.S. ... In Two Volumes. ... Published by Authority. *London: Longman, Brown, Green, and Longmans.* 1851. 2 vols., 8vo, pp. viii, 413, (1); vii, 426. 10 colored Plates. A., B. + *New York: Harper & Brothers.* 1852. 12mo, pp. 516. Woodcuts. H. + [*Ibid.*] 1854. 12mo, pp. 516. Woodcuts. 71025

Filled with details of personal experiences of Indian life. The appendix contains a comparative table of dialects spoken by the Eskimo. Some copies are described as having a map, but it is not called for in the list of illustrations.

RICHARDSON. Fauna Boreali-Americana; or the Zoology of the Northern Parts of British America: containing descriptions

of the objects of Natural History collected on the late Northern Land Expeditions, under command of Captain Sir John Franklin, R.N. By John Richardson, M.D. ... Surgeon and Naturalist to the Expeditions. Assisted by William Swainson, Esq. ... and The Reverend William Kirby, M.A. ... Illustrated by numerous plates. Published under the Authority of the Right Honourable the Secretary of State for Colonial Affairs. *London: John Murray.* MDCCCXXIX. 4to, pp. xlvi, (2), 300. 28 uncolored Plates by Landseer, numbered 1–24. A. 71026

On recto of the third leaf: Fauna Boreali-Americana. Part First, containing the Quadrupeds. By John Richardson, M.D., F.R.S., F.L.S., &c.

RICHARDSON. Fauna Boreali-Americana; or the Zoology of the Northern Parts of British America: containing descriptions of the objects of Natural History collected on the late Northern Land Expeditions under command of Captain Sir John Franklin, R.N. Part Second, The Birds. By William Swainson, Esq. ... and John Richardson, M.D. ... Surgeon and Naturalist to the Expeditions. Illustrated by numerous plates and woodcuts. Published under the Authority of the Right Honourable the Secretary of State for Colonial Affairs. *London: John Murray.* MDCCCXXXI. 4to, pp. lxvi, slip of errata, 523, (1). 50 colored Plates numbered 24–73. A. 71027

Half-title: Fauna Boreali-Americana. The Birds. Vol. II.

RICHARDSON. Fauna Boreali-Americana; or the Zoology of the Northern Parts of British America: containing descriptions of the objects of Natural History collected on the late Northern Land Expeditions under command of Captain Sir John Franklin, R.N. Part Third. The Fish. By John Richardson, M.D. ... Surgeon and Naturalist to the Expeditions. Illustrated by numerous plates. Published under the Authority of the Right Honourable the Secretary of State for Colonial Affairs. *London: Richard Bentley.* MDCCCXXXVI. 4to, pp. xv, 327, (1). 24 Plates, mostly colored, numbered 74–97. A. 71028

RICHARDSON. Fauna Boreali-Americana; or the Zoology of the Northern Parts of British America: containing descriptions of the objects of Natural History collected on the late Northern Land Expeditions, under command of Captain Sir John Franklin, R.N. By John Richardson, M.D. ... Surgeon and Naturalist to the Expedition, assisted by William Swainson, Esq. ... and the Reverend William Kirby, M.A. ... Illustrated by several coloured engravings. Published under the Authority of the Right Hon-

ourable the Secretary of State for Colonial Affairs. *Norwich: Printed and published by Josiah Fletcher; and sold in London by Longman, Orme, Brown, Green, & Longmans.* MDCCCXXXVII. 4to, pp. xxxix, 325, (1), Errata (1). 8 colored Plates. A. 71029

Half-title: Fauna Boreali-Americana. Part the Fourth and Last. The Insects. By the Rev. William Kirby, MA. F.R.S. F.L.S. F.G.S. etc. This volume was also issued with a special title, "Entomologia Boreali Americana," for which *see* Vol. IX., No. 37963. *See also* Hooker (W. J.), Flora Boreali-Americana, *our* Vol. VIII., No. 32865.

RICHARDSON. The Polar Regions By Sir John Richardson ... *Edinburgh: Adam and Charles Black.* 1861. 8vo, pp. ix, (3), 400. Folded Chart. B., H. 71030

RICHARDSON. The Zoology of Captain Beechey's Voyage; compiled from the Collections and Notes made by Captain Beechey, the Officers and Naturalist of the Expedition, during a Voyage to the Pacific and Behring's Straits performed in His Majesty's Ship Blossom, under the Command of Captain F. W. Beechey, R.N., F.R.S., &c. &c. in the years 1825, 26, 27, and 28, by J. Richardson, M.D. ...; N. A. Vigors, Esq. ...; G. T. Lay, Esq.; E. T. Bennett, Esq., ...; Richard Owen, Esq.; John E. Gray, Esq. ...; the Rev. W. Buckland, ... and G. B. Sowerby, Esq. Illustrated with upwards of Fifty finely coloured plates by Sowerby. Published under the Authority of the Lords Commissioners of the Admiralty. *London: Henry G. Bohn.* MDCCCXXXIX. 4to, pp. xii, 1–11, 9*–13*, 13–180. 44 colored Plates, and 4 Geological Maps on 3 sheets. A. 71031

RICHARDSON. The Zoology of the Voyage of H. M. S. Erebus & Terror, under the Command of Captain Sir James Clark Ross, R.N., F.R.S., during the years 1839 to 1843. By Authority of the Lords Commissioners of the Admiralty. Edited by John Richardson, M.D., F.R.S., &c.; and John Edward Gray, Esq., F.R.S., &c. ... *London: Longman, Brown, Green, and Longmans.* M.DCCC.XLIV. 4to. 71032

Published in twenty-four parts at ten shillings each, the first eighteen of which appeared in 1844–48, and the last six in 1874–75. The above is the cover-title under which the parts first appeared. Parts XXIII. and XXIV. contain the titles and lists of contents for binding the work in two volumes. Complete sets are rare, especially with all the plates colored. It is divided into the following sections: Mammalia, by John Edward Gray, 1844–75, with 61 plates; Fishes, by John Richardson, 1844–48, pp. viii, 139, with 60 plates; Birds, by George Robert Gray and R. Bowdler Sharpe, 1845–75, with 37 colored plates; Reptiles, by John Edward Gray and Albert Günther, 1845–75, with 20 plates; Insects, by Adam White, Edward Doubleday and Arthur Gardiner Butler, 1846–74, with 10 plates; Crustacea, by Edward J. Miers, 1874, with 4 plates; Mollusca, by Edgar A. Smith, 1874, with 4 plates.

After the temporary suspension of the work in 1848, some copies were bound up

with the following collation: Summary of the Voyage, by Joseph Dalton Hooker, M.D., pp. v–xii, with a chart of the South Circumpolar Regions; Mammalia, I. The Seals of the Southern Hemisphere (by John Edward Gray), pp. 1–8 [pp. 9–12 not printed], with plates ii–x, xiv–22, 25; Of the Cetaceous Animals, pp. 13–53, with plates 1–30; Birds, I. Birds of New Zealand (by George Robert Gray), pp. 1–20, with colored plates 2, 1*, 11, 3–6, 8–11, 13–21, xxi*, 23–26, 28, 33–35; Insects, I. Insects of New Zealand (by Adam White and Edward Doubleday), pp. 1–24, with plates 1–6; Reptiles, I. The Reptiles of Australia (by John Edward Gray), pp. 1–8, with plates 1–4, 8, 9, 12–14, 20; Fishes, by John Richardson, pp. v–viii, 1–139, with plates 1–60. A.

RICHARDSON. The Zoology of the Voyage of H. M. S. Herald [to the Arctic Regions], under the Command of Captain Henry Kellett, R.N., C.B., during the years 1845–51. Published under the Authority of the Lords Commissioners of the Admiralty. Edited by Professor Edward Forbes, F.R.S. Fossil Mammals. By Sir John Richardson, Knt. C.B., M.D., F.R.S. *London: Reeve and Co.* 1852[–1854]. 4to, half-title, title, and pp. iii–vi, (2), 1–171, (1); new half-title, title, and pp. v–xi. 33 Plates, of which 17 are double. A. 71033

The new title-page is similar to the first, with the following variation: Vertebrals, including Fossil Mammals. By Sir John Richardson ... *London: Lovell Reeve*, 1854. The work comprises: Mammals, pp. 1–142, and plates i–xxiv; Reptiles, pp. 143–156, and plates xxv–xxvii; Fish, pp. 156–171, and plates xxviii–xxxiii. *See also* Belcher (E.), Vol. ii., No. 4389; Hinds (R. B.), Vol. viii, No. 31945; Hooker (W. J.), Vol. viii., No. 32865; Lefroy (J. H.), Vol. x., No. 39843; *and* Seemann (B.)

RICHARDSON (J.) A New Theory on the Causes of the Motions of the Planetary Bodies, belonging to the Solar System. By John Richardson, Esq. [of Clark Co., Illinois.] *Vincennes [Indiana]: Elihu Stout, Printer.* 1829. 8vo, pp. 144. B. 71034

RICHARDSON (J.) Some Memorials of the Hon. John Richardson. *Kingston.* 1831. 8vo. 71035

RICHARDSON (J.) The Canadian Brothers; or, the Prophecy Fulfilled. A Tale of the late American War. By John Richardson. *Montreal.* 1840. 2 vols., 12mo. 71036

RICHARDSON. Eight Years in Canada: Embracing a Review of the Administrations of Lords Durham and Sydenham, Sir Charles Bagot and Lord Metcalfe; and including Numerous Interesting Letters from Lord Durham, Mr. Chas. Buller, and other well-known Public Characters. By Major John Richardson. *Montreal: Printed for the Author.* 1847. 8vo, pp. 232.

RICHARDSON. The Guards in Canada; or, the Point of Honor: being a Sequel to Major Richardson's "Eight Years in Canada." *Montreal.* 1848. 8vo, pp. 54. 71038

RICHARDSON. Matilda Montgomerie: or, The Prophecy Fulfilled. A Tale of the late American War. Being the Sequel to "Wacousta." By Major [John] Richardson, Knight of the Order of St. Ferdinand ... *New York: Dewitt & Davenport.* [1851.] 8vo, pp. 191. B. 71039

RICHARDSON. The Prophecy; or, Wacousta: A Romance of the Canadas. By Captain [John] Richardson ... *London: T. Cadell.* 1839. 3 vols., post 8vo, pp. iv, 280; (2), 332; (2), 371.

[RICHARDSON.] Wacousta; or, the Prophecy: a Tale of the Canadas. By the Author of "Écarté" [*i. e.* John Richardson]. ... *London: Cadell.* 1832. 3 vols., 12mo. 71041

Also included in Waldie's Circulating Library, vol. I. *London*, 1833. Reprinted with the title, "Wacousta; or, the Prophecy: a Tale of Detroit and Michillimackinac. By the author of Écarté."

RICHARDSON. Wacousta; or the Prophecy: an Indian Tale. *London:—Philadelphia*, 1833. 2 vols., 12mo. 71042

Title from Morgan's "Bibliotheca Canadensis."

RICHARDSON. Wacousta; or, the Prophecy. An Indian Tale. ... By Major Richardson ... Revised Edition. *New York: Dewitt & Davenport.* [1851.] 8vo, pp. 222. B. 71043

RICHARDSON. Wacousta; or, the Prophecy. An Indian Tale. By Major Richardson. *Montreal.* 1868. 8vo. 71044

RICHARDSON. War of 1812. First Series. Containing a full and detailed Narrative of the Operations of the Right Division, of the Canadian Army, By Major [John] Richardson, K.S.F. [*Brockville.*] 1842. 8vo, pp. (6), 2, 182. B., C. 71045

RICHARDSON. Wau-nan-gee, or The Massacre at Chicago; A Romance of the American Revolution. By Major John Richardson. *New York.* 1852. 8vo. 71046

Also: Hardscrabble; or The Fall of Chicago. ... 1856. 8vo.—Tecumseh; A Novel ...—Westbrook; or, The Outlaw ... *New York*, [n. d.] 8vo.

For a biographical sketch of Major Richardson *see* Morgan's "Bibliotheca Canadensis," pp. 318–319.

RICHARDSON (J. B.) The Pilotage Laws and Regulations of Massachusetts: Some Account of their History and Operation ... Drawn up at the Request of the Pilot Commissioners. By J. B. Richardson. *Boston: Printed by Tuten & Seaward.* 1870. 8vo, pp. 24. H. 71047

RICHARDSON (J. G.) Obedience to Human Law considered in the Light of Divine Truth. A Discourse delivered in the First Baptist Meeting House, Lawrence, Mass. July 4, 1852. By John G. Richardson, Pastor of the Church. *Lawrence: Printed by Homer A. Cooke.* 1852. 8vo, pp. 18. B. 71048

RICHARDSON (J.), *b.* 1778, *d.* 1871. An Address delivered at the Consecration and Installation of Mount Zion Royal Arch Chapter, in Stoughton, Mass. August 22, A. L. 5821. By Joseph Richardson ... *Boston: Printed by True and Green.* 1821. 8vo, pp. 23, (1). B., H. 71049

RICHARDSON. An Address in Celebration of the Nativity of St. John the Baptist, pronounced before the Brethren of Washington Lodge in Roxbury, on the 24th June, A. L. 5817. By Bro. Joseph Richardson, Minister of the First Parish in Hingham. *Dedham: Abel D. Alleyne, Printer.* 1817. 8vo, pp. 14.

RICHARDSON. Christian Obedience to Civil Government. A Sermon, preached in the First Parish Church, in Hingham, February 2, 1851. By Joseph Richardson. ... [*Hingham:*] *J. Farmer, Printer.* 1851. 8vo, pp. 20. B., H. 71051

RICHARDSON. The Christian Patriot Encouraged. A Discourse, delivered before the First Parish in Hingham, on Fast Day, April 8, 1813. By Joseph Richardson, A.M. *Boston: Joshua Belcher.* 1813. 8vo, pp. 24. H. 71052

RICHARDSON. A Complaint against the Clergy of the Bay Association, Plymouth County, Massachusetts. By Joseph Richardson, Minister of the First Parish in Hingham. *Boston: Printed by Parmenter and Norton.* 1818. 8vo, pp. 16. B., H., W. 71053

RICHARDSON. A Discourse Addressed to the First Parish in Hingham, on the Day of Fasting, April 5, 1810. By Joseph Richardson, A.M. ... *Boston: Printed for Ebenezer French.* 1810. 8vo, pp. 20. B., H., W. 71054

RICHARDSON. A Discourse, delivered at Dedham, before Constellation Lodge, at the Festival of St. John the Baptist, June 24, A. D. [*sic*] 5820. By Rev. Joseph Richardson. *Dedham, Printed by H. & W. H. Mann.* 1820. 8vo, pp. 16. H., W.

RICHARDSON. Discourse, delivered April 3, 1814, occasioned by the Death of Mrs. H. Gill. By Joseph Richardson. *Boston.* [1814.] 12mo, pp. 12. 71056

RICHARDSON. Letter of Rev. Joseph Richardson, Pastor of the First Parish in Hingham, to his Parish, on the subject of Exchanges of Pulpit Services with the Ministers of the other Religious Societies in said Town ... *Hingham: Jedidiah Farmer, Printer.* 1847. 8vo, pp. 24. B., H. 71057

[RICHARDSON.] Letters to Congress on National Free Schools. [Dated Oct. 31, 1829. n. p. 1829.] 12mo, pp. 23.

RICHARDSON. A Narrative of the Proceedings. *See* [Thaxter (T.)]

RICHARDSON. An Oration delivered in Tewksbury, 22nd February, 1800, in honor of General George Washington, by Joseph Richardson, a member of the Sophomore Class of Dartmouth College. *Medford, Mass.* 1800. 8vo, pp. 8. 71059

RICHARDSON. An Oration, delivered in the South Parish, in Weymouth, July 4, 1828. ... By Joseph Richardson. ... *Hingham: Press of Farmer and Brown.* 1828. 8vo, pp. 23. B., H.

RICHARDSON. An Oration, pronounced July 4, 1812, before the Citizens of the County of Plymouth ... By Joseph Richardson, A.M. ... *Boston: True & Rowe, Printers.* [1812.] 8vo, pp. 23. B. 71061

RICHARDSON. The Progress of Christianity retarded by its Friends. A Sermon delivered ... in Hingham ... August 1, 1824. By Joseph Richardson. ... *Boston: J. P. Orcutt, Merchants Hall.* 1824. 8vo, pp. 16. H. 71062

Appended: Sermon, delivered October 17th, 1824, 8vo, pp. 19. With cover-title: Two Sermons, delivered to the First Parish in Hingham.

RICHARDSON. A Sermon, In Two Parts, Delivered on the Sabbath, June 28, 1856. The close of the Fiftieth Year of his Ministry, as Pastor of the First Church and Parish in Hingham, By Joseph Richardson. Published by request. *Hingham: J. Farmer, Printer.* 1856. 8vo, pp. 48. B., H. 71063

RICHARDSON. A Sermon, on Conversion, delivered to the First Parish in Hingham ... July 20, 1828. By Joseph Richardson. ... *Hingham: Caleb Gill, Jr.* 1828. 8vo, pp. 35. B. 71064

RICHARDSON. A Sermon on the death of William Henry Harrison. ... By Joseph Richardson. *Hingham, Mass.* 1841. 8vo, pp. 16. 71065

RICHARDSON. A Sermon, on the Duty and Dignity of Woman. Delivered April 22, 1832. By Joseph Richardson ... in Hingham. ... *Hingham: Jedidiah Farmer, Printer.* 1833. 8vo, pp. 16

RICHARDSON. A Sermon on the Manifestation of God; delivered ... Dec. 8, 1822, in the First Parish in Hingham. By Joseph Richardson, A.M. Minister of the same ... *Boston: Printed by Ezra Lincoln.* 1823. 8vo, pp. 16. H., W. 71067

RICHARDSON. Speech of Mr. [Joseph] Richardson, of Massachusetts. House of Representatives—March 30, 1830. [On] The Bill for the construction of a National Road from Buffalo to New Orleans. [*Washington?* 1830?] 12mo, pp. 12. B., W.

RICHARDSON. Two Sermons. *See* No. 71062, *supra.*

RICHARDSON. A Vindication of the Proceedings. *See* Vol. VIII., No. 31958, and for *Newburyport*, 1805, read *Boston*, 1807.

Also: Richardson's American Reader ... A Selection of Lessons for Reading and Speaking, wholly from American authors. ... Second Edition. *Boston: Lincoln & Edmands.* 1813. 12mo, pp. 216. B., H. + Third Edition. *Boston.* 1823. 12mo.—The Young Ladies' Selection of Elegant Extracts from the Writings of Illustrious Females; and of Some of the best Authors of the other Sex. Designed for Academies and Schools. ... *Boston: Printed by John Eliot, Jun.* 1811. 12mo, pp. 204. H. + *Boston.* 1816. 12mo.

RICHARDSON (J. S.) To the People. An Address in five numbers, originally published in the Camden Journal, by "Jefferson." Republished by permission of the Author the Hon. J. S. Richardson, together with his Speech delivered at the Stateburgh Dinner, in opposition to Disunion, Convention and Nullification. *Charleston: Printed at the Office of the Irishman and Southern Democrat.* 1830. 8vo, pp. 40. W. 71069

RICHARDSON. Proceedings of the House of Representatives of South Carolina, against Judge J. S. Richardson, on a charge of bodily and mental infirmity. *Charleston.* 1848. 8vo. N.

RICHARDSON (J. W.) Speech of J. W. Richardson, of Rutherford County [Tenn.], upon the Bell Resolutions [on Kansas], in the House of Representatives, February 8, 1858. [*Nashville?* 1858.] 8vo, pp. 8. H. 71071

RICHARDSON (J. W.) George Whitefield: Centenary Commemoration of the Opening of Tottenham Court Chapel, London. Addresses and Sermons by Joseph Wilberforce Richardson [and others] ... with a Report of Public Meeting. *London: John Snow.* 1857. 12mo, pp. vi. (2), 134. B. 71072

RICHARDSON (L.) An Address, delivered before the Roxbury Charitable Society, at their Anniversary Meeting, September 17, 1804. By Luther Richardson. *Boston: Printed by Munroe & Francis.* 1804. 8vo, pp. 18. B., H. 71073

RICHARDSON. An Oration, pronounced July 4, 1800, at the Request of the Inhabitants of the Town of Roxbury, in commemoration of American Independence. By Luther Richardson. ... *Boston: Printed by John Russell.* [1800.] 8vo, pp. 19.

RICHARDSON (M. D.) The Remains of Maynard Davis Richardson, with a Memoir of his Life. By his Friend. *Charleston, S. C.: Published by O. A. Roorback. Printed by J. S. Burges.* 1833. 8vo, pp. xl, 250. B. 71075

RICHARDSON (M.) Common School Education. An Address delivered before the School Society, Plymouth, December 12, 1842. By Rev. Merrill Richardson. Pastor of the Church in Terrysville. *Hartford: Printed by Case, Tiffany and Co.* 1843. 8vo, pp. 24. H. 71076

RICHARDSON. The Relation of the Bible to Science. Three Discourses at the Salem Street Church, Worcester, February, 1868. By Merrill Richardson. *Worcester: Printed by C. Hamilton.* 1868. 8vo, pp. 38. B. 71077

RICHARDSON (N.) Argument of N. Richardson upon Green Clay Smith's Bill to amend the Internal Revenue Law, before the Committee of Ways and Means of the House. *Washington: Intelligencer ... Printing Office.* 1866. 8vo, cover-title, and pp. 7.

[RICHARDSON, *and* SENNOTT (Geo.)] Suggestions upon the Bill introduced by Mr. Dawes, of Massachusetts, to amend the Acts of Congress approved March 2, 1863 and 1864. *Boston: J. E. Farwell and Company, Printers.* 1866. 8vo, pp. 7. H.

Signed in manuscript: N. Richardson, Geo. Sennott.

RICHARDSON (N.) Conversations, Discussions and Anecdotes of Thomas Story. Compiled by Nathaniel Richardson. *Philadelphia: T. Ellwood Zell.* 1860. 12mo. 71080

RICHARDSON (N. S.) Historical Sketch of Watertown [Connecticut], from its Original Settlement; with the Record of its Mortality, from 1741 to 1845, being one hundred and four years. By N. S. Richardson, M.A. Rector of Christ Church, Watertown. *New Haven: Printed by S. Babcock.* 1845. 12mo, pp. 48.

R[ICHARDSON] (R[ebecca].) A True | State of the Case | Of R. R. Widow | ... | [*Philadelphia: Printed by William Bradford?* 1755.] Sm. 8vo, pp. 15. P. 71082

Signed "E. F." Concerns Rebecca Richardson's title to a house and lot alleged to be fraudulently detained from her.

RICHARDSON (R.) Memoirs of Alexander Campbell, embracing a View of the Origin, Progress and Principles of the Religious Reformation which he advocated. By Robert Richardson. ... *Philadelphia: J. B. Lippincott & Co.* 1868–70. 2 vols., 8vo, pp. 560; 688. 2 Portraits. C. 71083

RICHARDSON (R. H.) National Bereavements. A Discourse delivered in the North Presbyterian Church, of Chicago, on Thanksgiving Day, Nov. 25, 1852 [on the deaths of Clay and Webster]. By the Rev. R. H. Richardson, Pastor. *Chicago: S. C. Griggs & Co.* 1852. 8vo, pp. 19. H. 71084

RICHARDSON. "Wickedness in High Places." A Discourse occasioned by the Bill for the Government of Kanzas and Nebraska, passed by the Senate of the United States, March 4, 1854. Delivered in ... Chicago, March 5, 1854. By the Rev. R. H. Richardson, Pastor. *Chicago: S. C. Griggs & Co.* 1851. [*i. e.* 1854.] 8vo, pp. 43. 71085

[RICHARDSON (William).] An Essay on the Causes of the Decline of the Foreign Trade, consequently of the value of the lands of Britain, and on the means to restore both. Begun in the year 1739. *London.* 1744. 4to, pp. xix, 228. + The Second Edition, With Additions. ... *London: Printed for John Brotherton.* MDCCL. 8vo. 71086

The authorship has also been ascribed with less probability to Sir Matthew Decker. Reprinted in "A Select Collection of Scarce and Valuable Tracts on Commerce," *London*, 1859. *See* McCulloch's "Literature of Political Economy," pp. 46, 329.

[RICHARDSON (William).] The Indians, A Tragedy. Performed at the Theatre-Royal, Richmond. ... *London: Printed for C. Dilly in the Poultry.* M. D.CC. XC. 8vo, pp. (6), 81, Epilogue (2). + *Dublin.* 1791. 12mo, pp. (8), 58. 71087

See "Monthly Review," IV. 43.

RICHARDSON. Poems, chiefly Rural, with The Indians, a Tale. By Mr. Richardson. Fourth Edition. *Glasgow.* 1781. 8vo. 71088

First printed in 1774.

RICHARDSON. Poems and Plays, By William Richardson, A.M. Professor of Humanity in the University of Glasgow. A New Edition. ... *Edinburgh: Printed by and for Mundell & Son.* 1805. 2 vols., 12mo, pp. 4, 3, (1), 9–222; (4), 3–209. H.

Vol. II. contains "The Indians." *See also* Vol. III., No. 9821.

RICHARDSON (W. A.) The Abolition Schemes of Negro Equality, exposed. Speech of Hon. W. A. Richardson, ... in the House of Representatives ... May 19, 1862, on the state of the Union. [*Washington.* 1862.] 8vo, pp. 4. 71090

RICHARDSON. Banking Laws of Massachusetts. Being a Compilation of all the General Statutes of the Commonwealth, now in force, relating to Banks, Banking and Savings Institutions, with notes, references to alterations in the Statutes, Abstracts of Decisions of the Supreme Judicial Court, and Quotations from Reports of the Bank Commissioners. By William A. Richardson, Counsellor at Law. *Lowell: Merrill & Metcalf. Boston: Sanborn, Carter & Bazin.* 1855. 8vo, pp. 82. A., B., H.

RICHARDSON. Practical Information concerning the Public Debt of the United States, with the National Banking Laws for Banks, Bankers, Brokers, Bank Directors, and Investors. By William A. Richardson, Assistant Secretary of the Treasury. *Washington: Government Printing Office.* 1872. 8vo, pp. 186. Folded Table. B. + *Washington, D. C.: W. H. & O. H. Morrison.* 1872. 8vo, pp. 186. + Second Edition. [*Ibid.*] 1873. 8vo, pp. 186. 3 Tables. B., H. 71092

Also: Speech ... [in Congress,] April 3, 1850, on the Admission of California. [*Washington.* 1850.] 8vo.

RICHARDSON (W. H.) Journal of William H. Richardson, A Private Soldier in Col. Doniphan's Command. *Baltimore: Joseph Robinson.* 1847. 12mo, pp. 84. C. 71093

RICHARDSON. Journal of William H. Richardson, a Private Soldier in the Campaign of New and Old Mexico, under the command of Colonel Doniphan, of Missouri. Second Edition. *Baltimore: James W. Woods.* 1848. 12mo, pp. 96. 3 Plates. C. + Third Edition. *New-York: William H. Richardson.* 1848. 12mo, printed cover, pp. 96. Facsimile and 3 Plates. B., H. + *New York.* 1850. 12mo, pp. 96. 3 Plates. 71094

RICHARDSON (W. H.) A Manual of Infantry and Rifle Tactics, with Honors paid by the Troops, Inspections—Reviews,

&c. Abridged and Compiled by Lieut. Col. Wm. H. Richardson, Graduate and formerly assistant Instructor of Tactics, Virginia Military Institute. *Richmond, Va.: A. Morris.* 1861. 18mo, pp. 360. Folded Plate. H. 71095

Colonel Richardson was also the author of a "Military Catechism" and a "Volunteers' Manual," both printed for use in the Confederate army.

RICHARDSON (W. H.), *Jr.* The Boot and Shoe Manufacturers' Assistant and Guide. Containing a History of the Trade. History of India-Rubber and Gutta-Percha, and their application to the manufacture of Boots and Shoes. Full Instructions in the Art ... Vulcanization, and Sulphurization, English and American Patents. With an elaborate Treatise on Tanning. ... Compiled and Edited By W. H. Richardson, Jr. ... *Boston: Higgins, Bradley & Dayton.* 1858. 12mo, pp. xxv, 9–345, Advertisements 17. B., C. 71096

RICHARDSON (W. M.) The Life of William M. Richardson, LL.D. late Chief Justice of the Superior Court in New Hampshire. ... *Concord: Israel S. Boyd and William White.* 1839. 12mo, pp. vi, 9–90. C., H. 71097

RICHARDSON. The New-Hampshire Town Officer. By William Merchant Richardson. *Concord: J. B. Moore.* 16mo, pp. xii, 299. C. [illegible]

RICHARDSON. An Oration, pronounced at Groton, July 4, 1801; in Commemoration of the Anniversary of American Independence. ... By William Merchant Richardson. ... *Amherst, New-Hampshire: From the Press of Samuel Preston.* 1801. 8vo, pp. 16. W. 71099

Also: Speech ... in Congress on the Question of Merchants' Bonds. ... *Boston.* 1813. 8vo. *See also* Cheves (L.), Vol. IV., No. 12601.

RICHEL (D.) ¶ Este es vn cõpẽdio breue que tracta d'la | manera de como se hã de hazer las ꝑcessio | nes: compuesto por Dionisio Richel cartu | xano: q̃ esta ẽ latĩ ẽla ꝑmera ꝑte d' sus ꝑciosos | opusculos: romançado ꝑa comũ vtilidad. | [Colophon:] ¶ *A hõra y gloria de nr̃o señor Jesu xp̃o y d'la virgẽ sctã Ma- | ria su madre: aqui se acaba este breue cõpendio, que tracta dela | manera que se ha de tener enel hazer delas Processiones. El | qual se imprimio enesta gran ciudad d' Tenuchtitlan Mexico | desta nueua España por mandado del muy reuerẽdo señor don | Fray Juã çumarraga: ꝑmer Obispo dela misma ciudad. Del | cõsejo de su magestad. &c. y a su*

costa. En casa de Juan cromber|ger. Año de. M. D. xliiij.| 4to, 12 unnumbered leaves. Sig. a in eight and b in four. L. 71100

A rare and early specimen of Mexican typography. The author, Denis de Leewis, commonly called Rikel, was born at Rickel in the diocese of Liège in Belgium, in 1394, and died in 1471. The latter part of the tract consists of arguments and exhortations written by Don Fray Juan de Zumárraga, the first bishop of Mexico. The Andrade copy sold for 340 thalers, and afterwards at Mr. Brinley's sale for $525; the Fischer copy for £35.10; the Ramirez copy for £41. An enlarged edition as follows:

RICHEL. ¶ Este es vn cõpẽdio breue que tracta d'la|manera de como se hã de hazer las ꝑcessio|nes: compuesto por Dionisio Richel cartu|xano: q̃ esta ẽ latĩ ẽla ꝑmera ꝑte d' sus ꝑciosos| opusculos: romançado ꝑa comũ vtilidad.| [Colophon:] ¶ *Aq̃ se acaba este breue cõpẽdio de Dionysio cartuxano: cõla adicion delos| argumẽtos cõ sus respuestas. ꝛc. q tracta delo q̃ es mãdado y vedado ẽlas* ꝓ|*cessiões: ẽ especial ẽla d' Corpus xpi: por cuya causa se romãçe. Impssa ẽ mexi|co por mãdado d'l S. obpo dõ fray Juã çumarraga: ẽ casa d' Juã crõberger.*| [1544?] 4to, 16 unnumbered leaves, verso of last one blank. Sig. a and b in eights. L. 71101

A careful comparison of the two editions shows that the first three or four pages of this one are almost identical with those of the first, the same type having been used for both, mostly without resetting. In one place, at the top of a page, an additional word or two was inserted, and in order to make room without altering the rest of the page, two lines were reset with contracted and abbreviated words. The remainder of the tract, however, was entirely reset, with a number of changes and additions in the second part, among the latter being a long exhortation at the end. Señor Icazbalceta suggests that the date was omitted in the colophon for lack of room, as the last page of text is entirely full and the colophon is crowded in by the use of small type. The Andrade copy sold for 400 thalers; the Ramirez copy for £23.10. *See* Icazbalceta's "Zumárraga," pp. 259–262, and "Bibliografía Mexicana del Siglo xvi.," Nos. 6 and 7; "Historical Magazine," ii. 245, 342.

RICHELET (P.) *See* Vega (Garcilasso de la).

RICHELIEU (*Cardinal de*). Desseins du cardinal Richelieu sur l'Amérique, ce qui s'y est passé de plus remarquable depuis l'établissement des colonies, et un ample traité du naturel, de la religion et des mœurs des Indiens insulaires et de la Terre-Ferme. *Rouen*. 1659. 4to. 71102

Title from Ternaux, No. 773.

RICHELIEU. Furent presens en leurs personnes par deuant le No|taire ... A Sanjon ce 2 jour de Décembre, 1632 ... Signé le Cardinal de Richelieu. [n. p. 1632?] Folio, pp. 7. 71103

See Harrisse's "Notes sur la Nouvelle France," p. 57.

RICHER [Adrien]. Vie de Corneille Tromp, Lieutenant-général des armées navales de Hollande et de West-Frise, comte de

Syliesburg, chevalier de l'ordre de l'Eléphant. Par M. Richer. *A Paris, Chez Belin.* 1789. 24mo, pp. 209, (1). Portrait. A.

"Vies des plus célèbres Marins," tome II. This and the following volumes by the same writer relate partly to America.

RICHER. Vies du Capitaine Cassard, et du Capitaine Paulin, Connu sous le nom de Baron de la Garde. Par M. Richer. *A Paris, Chez Belin.* 1789. 24mo, pp. 252. Portrait. A. 71105

"Vies des plus célèbres Marins," tome III.

RICHER. Vies de Jean d'Estrées, Duc et pair, maréchal de France, vice-amiral, et vice-roi de l'Amérique; et de Victor-Marie d'Estrées, son fils, Duc et pair; maréchal de France, vice-amiral, et vice-roi de l'Amérique. Par M. Richer. *A Paris, Chez Belin.* 1789. 24mo, pp. 260. Portrait. A. 71106

"Vies des plus célèbres Marins," tome VII.

RICHER. Vie de Réné Du Guay-Trouin, Lieutenant-général des armées navales de France, commandeur de l'ordre royal et militaire de Saint-Louis. Par M. Richer. *A Paris, Chez Belin.* 1789. 24mo, pp. 300. Portrait. A. 71107

"Vies des plus célèbres Marins," tome IX.

RICHER. Vie de Ruiter, Lieutenant-Amiral-Général de Hollande et de West-Frise. Par M. Richer, Auteur de plusieurs Ouvrages de Littérature. ... *A Paris, Chez Belin.* 1789. 2 vols., 24mo, pp. 259; 293. Portrait. A. 71108

"Vies des plus célèbres Marins," tomes X. and XI. Also: Théatre du Monde ... *Paris.* 1775. 2 vols., 8vo. + *Paris.* 1789. 4 vols., 8vo. *See also* Vol. XI., No. 44825, *and add:* Vol. I. Nouvelle édition, *Paris,* 1755, Vols. I. and II. Nouvelle édition, *Paris,* 1761, and Vol. III., *Paris,* 1765.

RICHER (E.) Ensayo sobre la Doctrina de Edmundo Richer acerca de la Potestad Eclesiastica. Traducido del Latin. *Mexico.* 1827. 4to, pp. 74. 71109

RICHER [Jean]. Observations Astronomiques et Physiques faites en l'isle de Caienne. Par M. Richer de l'Academie Royale des Sciences. *A Paris, de l'Imprimerie royale.* M. DC. LXXIX. Folio, pp. 71. 71110

Subsequently reissued, with eight other works, as part of a collection entitled, "Recueil d'Observations faites en plusieurs voyages par ordre de sa Majesté pour perfectionner l'astronomie et la géographie, avec divers traitez astronomiques, par Messieurs de l'Academie Royale des Sciences," *Paris,* 1693, folio.

Riches and Honour: A New England Story ... Founded on Fact. *New York.* 1847. 12mo. 71111

La Richesse de la Hollande. } *See* [Serionne (Jacques Accarias
La Richesse de l'Angleterre. } de)].

R[ICHEY] ([*Rev.*] J. A.) A Series of Poems. *See* Vol. XVI., No. 67378.

RICHEY (M.) A Funeral Discourse, on occasion of the Death of Mrs. J. A. Barry. Delivered at the Methodist Chapel, Halifax, ... 13th January, 1833. By the Rev. Matthew Richey, Wesleyan Minister. *Halifax: Printed by J. S. Cunnabell.* 1833. 8vo, pp. 36. W. 71112

RICHEY. A Memoir of the late Rev. William Black, Wesleyan Minister, Halifax, N. S., including an account of the Rise and Progress of Methodism in Nova Scotia. By Matthew Richey. *Halifax.* 1839. 8vo, pp. 370. 71113

RICHEY. A Plea for the Confederation of the Colonies of British North America, addressed to the People and Parliament of Prince Edward Island. By Matthew Richey. *Charlottetown.* 1867. 8vo. 71114

Also: An Address at the Inauguration of the Young Men's Christian Association. ... *Halifax.* 1854. 8vo, pp. 26.—Britain's Refuge; a Discourse preached on the first Sunday after the arrival of the intelligence of the Fall of Sebastopol. ... *Halifax.* 1858. 8vo, pp. 8.—The Internal Witness of the Spirit the Common Privilege of Christian Believers: a Discourse delivered at Halifax ... *Charlottetown.* 1829. 8vo, pp. 27.—A Letter to the Editor of the "Church," in answer to his Remarks on the Rev. Thomas Powell's Essay on Apostolical Suggestion ... *Kingston.* 1843. 8vo, pp. 32.—A Sermon occasioned by the death of the Rev. W. Croscombe ... *Halifax.* 1860. 8vo.—Sermon on the death of the Rev. William McDonald, late Wesleyan Missionary ... *Halifax.* 1834. 8vo, pp. 32.—A Sermon preached for the benefit of the Poor ... *Halifax.* 1833. 8vo, pp. 23.—Sermons delivered on various Occasions ... *Toronto.* 1840. 12mo.—Two Letters addressed to the Editor of the "Church," [John Kent] exposing the Intolerance and Bigotry of that Journal ... *Toronto.* 1843. 8vo, pp. 18.

RICHEY (M. H.) The Spirit of Popery and the Duty of Protestants, in regard to Public Education. A Lecture ... By Matthew H. Richey. *Halifax.* 1859. 12mo, pp. 36. 71115

RICHEY (T.) On Moral Unity, and The Way of its Attainment: A Sermon, by the Rev. Thomas Richey, M. A. Rector of Mount Calvary Church, Baltimore. ... *Baltimore: John F. Wiley, Printer.* 1861. 8vo, pp. 16. 71116

RICHLAND, *South Carolina.* Address of the Citizens of Richland District. To the Citizens of South Carolina. *Columbia, S. C.* 1823. 8vo, pp. 14. 71117

... Memorial of the Inhabitants of Richland District, in the State of South Carolina. January 3, 1828, Printed by Order of the Senate of the United States. *Washington: Printed by Duff Green.* 1828. 8vo, pp. 4. 71118

Catalogue of the Officers and Students of the RICHLAND SCHOOL, at Rice Creek Springs, Richland District, S. C. December 1, 1830. *Columbia, S. C.: Printed at the "Times & Gazette" Office.* 1830. 12mo, pp. 10. M. 71119

Also: Catalogue ... and Regulations ... December 1, 1831. *Columbia: Printed at the Times and Gazette Office.* 1832. 12mo, pp. 12. M.

RICHMOND (A.) The First Twenty Years of my Life. By Allen Richmond. *Philadelphia: American Sunday School Union.* [1859.] 12mo, pp. 268. Plate. C. 71120

RICHMOND (E.) A Sermon, delivered at Lexington, April 28, 1819, at the Ordination of the Reverend Charles Briggs ... By Edward Richmond, D.D. Pastor of a Church in Dorchester. [With the Charge.] *Boston: Printed by Munroe & Francis.* 1819. 8vo, pp. 24. H. 71121

RICHMOND. A Sermon, delivered November 20, 1816, at the Ordination of the Reverend Luther Bailey ... in Medway. By Edward Richmond, D.D. *Dedham: Abel D. Alleyne, Printer.* 1817. 8vo, pp. 23. BA., H. 71122

RICHMOND. A Sermon, preached April 15, 1807, to the Scholars of Derby Academy, in Hingham: at a Lecture founded by Madam Derby. By Edward Richmond, Minister of Stoughton. *Boston: Printed by Munroe & Francis.* 1807. 8vo, pp. 20. BA.

RICHMOND. A Sermon, preached at Dorchester, Third Parish, June 24, 1827. By Edward Richmond, D.D. Minister of that Parish. ... *Boston: Thomas B. Wait and Son.* 1827. 8vo, pp. 16.

RICHMOND. A Sermon, preached at Mansfield, May 24, 1809. At the Ordination of the Rev. Richard Briggs. By Edward Richmond, Pastor of the Church in Stoughton. *Dedham: Printed by H. Mann. January* 1810. 8vo, pp. 16. BA.

RICHMOND. A Sermon, preached at Stoughton, May 22, 1808. The last time of assembling in the Old Meeting House. By Edward Richmond, A.M. Minister of said Town. *Boston: Printed by Lincoln & Edmands.* 1809. 8vo, pp. 36, (2). B., M.

The first page contains the half-title: "Two Sermons. One on leaving the Old,

the other on entering the New, Meeting House, in Stoughton." Pages 19–36 contain: A Sermon, preached June 2, 1808, at the Dedication of the New Meeting House, in Stoughton. By Edward Richmond, A.M. .. *Boston: Printed by Lincoln & Edmands.* 1809.

RICHMOND. A Sermon, preached before the Plymouth Association of Ministers; in the First Congregational Society in Plymouth. July 3, 1811. By Edward Richmond, A.M. Minister of Stoughton. *Boston: Printed by Lincoln & Edmands.* [1811.] 8vo, pp. 20. BA., H. 71127

RICHMOND. A Sermon preached October 11th, 1797, at the Ordination of the Rev. Lemuel Wadsworth, to the Pastoral Care of the Church and Christian Society in Raby. By Edward Richmond, A.M. Pastor of the Church in Stoughton. *Samuel Preston, Printer, Amherst, New Hampshire.* 1798. 8vo, pp. 40. BA., W.

RICHMOND. A Sermon, preached October 21st, 1801, at the Consecration of the Rising Star Lodge, in Stoughton. By Edward Richmond, Minister of that town. *Boston: Printed by Brother B. Russell.* 1801. 8vo, pp. 18. M., W. 71129

RICHMOND (G. B.) Extract from the Inaugural Address of His Honor, George B. Richmond, Mayor [of New Bedford, Mass.], January 3d, 1870. Bequest of Silvia Ann Howland. [With the Proceedings of the City Council. *New Bedford.* 1870.] 8vo, pp. 14. B. 71130

RICHMOND (J.) My Concise Opinion of Published Arguments on the Penalty of Death. By James Richmond. *Hudson.* 1847. 8vo. B., N. 71131

Also: Petition to Abolish Capital Punishment ... to the Legislature of ... New-York. [Dated Livingston, Columbia County, January, 1844. n. p. 1844.] 8vo, pp. 82. S.

RICHMOND (J. C.) The Conspiracy against The Late Bishop of New-York unravelled by one of the conspirators, viz: James C. Richmond, Presbyter of Rhode Island. ... *New-York: James C. Richmond.* 1845. 8vo, cover-title, and pp. 16. B., S. 71132

RICHMOND. The Country Schoolmaster in Love; or, Life in New-England. A College Poem. By James C. Richmond. ... *New-York: Burgess, Stringer & Co.* 1845. 8vo, cover-title, and pp. 16. B., BA., H. 71133

Delivered at Harvard College, Class Day, 1828.

RICHMOND. A Defence of the Ladies, And Others, against The Bishop of Maryland [W. R. Whittingham], and his Aids.

By James C. Richmond. Presbyter. ... *New-York: Burgess, Stringer & Co.* 1845. 8vo, cover-title, and pp. 16. A., B.

RICHMOND. The Laugh of a Layman at a Pamphlet entit'.d The Conspiracy against the Bishop of New York, unravelled by one of the Conspirators, viz., James C. Richmond ... *New York: J. H. Welsh & G. F. Coachmon.* 1845. 8vo, pp. 8. H. + [Another edition.] *New York.* 1845. 8vo, pp. 8. B. 71135

Cover-title: Richmond in Ruins: or, A Wit by Folly vanquished.

RICHMOND. Metacomet; A Poem of the North American Indians. By James Cook Richmond. [With Notes. Canto I.] ... *London.* 1851. 12mo. + First American, from the London Edition. *Providence: John F. Moore, Printer.* 1851. 12mo, pp. 47. B. 71136

Written during his confinement in the McLean Asylum for the Insane at Somerville, Mass.

[RICHMOND.] A Midsummer's Day-Dream: LibellΦus; or, A Little Book of the Vision of Shawmut. By Admonish Crime. (Anagrammatically.) ... Libell. I. *Boston: Jordan & Wiley* ... *New York: Burgess, Stringer & Co. August,* 1847. 8vo, pp. 24, and covers. A., B., H. + [Third edition.] *Milwaukee: Daily News Book and Job Steam Printing Establishment.* 1859. 18mo, pp. 36. A. 71137

Copyrighted by James C. Richmond. On the verso of the title of the first edition is a portrait of "Admonish Crime. From a Daguerreotype, by Chase, etc." In the edition of 1859, a "Note to this third edition," pp. 35–36, gives an account of the origin of the poem, which was written to prove that the city of Boston was a slave to mammon, and had never been converted to Christianity.

RICHMOND. Mr. Richmond's Reply to the "Statement" of the late Bishop of New York. ... *New-York: Burgess, Stringer and Company.* 1845. 8vo, cover-title, and pp. 16. A., B. 71138

Dated "Cedar Grove, Providence, January 31, 1845." In answer to Bishop Onderdonk's "Statement of Facts." *See* Vol. XIV., No. 57309, *note.*

[RICHMOND.] No Slur, Else-Slur: A Dancing Poem, or Satyr: By Nobody. ... *New York. Published by Any-body, sold by Every-body, and for sale any where, but especially at the Big Tree in Wall St., and before St. Paul's, Broadway.* 1840. 12mo, pp. 12, and covers. A., H. + Second Edition. [*Ibid.*] 1840. 12mo, pp. 12, and covers. S. 71139

Relates to Fanny Elsler. The words *at the Big Tree* are omitted in the title of the Harvard College copy.

[RICHMOND.] The Rhode Island Cottage; or, a Gift for the Children of Sorrow; a Narrative of Facts. *New York.* 1835. 16mo, pp. 108. Plate. + Second Edition, with additions. *New York.* 1841. 16mo. + *New York.* 1851. 16mo. 71140

Contains an account of the life and poems of Miss Cynthia Taggart.

RICHMOND. The Rhode Island Cottage; or, a Gift for the Children of Sorrow: a Narrative of Facts. By James Cook Richmond. First English from the Second American Edition. *Newport* [*Isle of Wight*]: *R. J. Denyer.* 1849. 24mo, pp. 160.

RICHMOND. Richmond in Ruins. *See* No. 71135, *supra*, *note.*

See also South-Carolinian, *pseudon.*

RICHMOND (J. F.) New York and its Institutions, 1609–1872. A Library of Information, Pertaining to the great Metropolis, past and present ... By Rev. J. F. Richmond, (Five Years City Missionary in New York.) Illustrated with upwards of 200 Engravings. *New York: E. B. Treat.* 1872. 8vo, pp. 608 [*i. e.* 586]. 71142

RICHMOND (J. M.) The Old School and the New School, or the Invitation and the Answer, By John M. Richmond. [In verse.] *Thompsonville, Ct.: Printed for the Publisher.* 1866. 8vo, pp. 24. 71143

[RICHMOND (J. W.)] Facts relative to the Political and Moral Claims of Wilkins Updike for the Support of the Whig Electors ... in the Western District. *Providence.* 1847. 8vo, pp. 16. 71144

RICHMOND. History of the Registered State Debt of Rhode-Island, in Three [Two] Chapters. By John W. Richmond. *Providence: John F. Moore, Printer.* 1848. 12mo, pp. 106. A.

RICHMOND. Rejoinder to the Editorial Article in the Providence Journal, of May 5th, 1855, on the Rhode Island State Debt. By John W. Richmond. *Providence.* 1855. 8vo, pp. 8.

[RICHMOND.] Rhode Island Repudiation of her Registered State Debt. [*Providence.* 1853.] 12mo, pp. 16. 71147

RICHMOND. Rhode Island Repudiation: or the History of the Revolutionary Debt of Rhode Island. In Three Chapters. By John W. Richmond. Second Edition. *Providence: Sayles,*

Miller & Simons, Printers. 1855. 8vo, pp. xvi, 208. 4 Plates of Facsimiles. B., BA. 71148

Also: Address to the Electors of the Western Districts. ... [n. p. n. d.] Folio, 1 leaf.—Personal. ... [Relative to the State Debt. *Providence, Dec.* 5, 1849.] 12mo, pp. 12.—To the Men of Rhode Island who love Honesty and Truth, March 25, 1847. ... [n. p. n. d.] Folio, 1 leaf.

RICHMOND (T.) God dealing with Slavery. God's Instrumentalities in Emancipating the African Slave in America. Spirit Messages from Franklin, Lincoln, Adams, Jackson, Webster, Penn, and others. To the Author, Thomas Richmond. ... *Chicago: Religio-Philosophical Publishing House. S. S. Jones, Proprietor.* 1870. 12mo, pp. (12), 9–236. Portrait. B. 71149

RICHMOND (T. T.) Human Wisdom inadequate to the World's Salvation. A Sermon preached before the Auxiliary Education Society of Norfolk County ... in West Roxbury, August 7, 1849. By Rev. Thomas T. Richmond, of Medfield. *Boston: Press of T. R. Marvin.* 1849. 8vo, pp. 31. B. 71150

RICHMOND (W. H.) A Book of Legal Forms, for the Legal transaction of Business, adapted to the use of Merchants, Clerks, Mechanics, Farmers, &c. By W. Harrison Richmond. *Montreal.* 1850. 8vo, pp. 291. 71151

RICHMOND. Richmond's Book of Legal Forms and Law Manual for the Legal Transaction of Business, adapted to the use of County and Town Officers, Merchants, Clerks, Mechanics, Farmers, Professional Men, Justices of the Peace, Coroners, Sheriffs, Bailiffs, ... etc. By Wellington H. Richmond. Second Edition, revised and enlarged [with Appendixes to 1859]. *Toronto.* 1854–59. 8vo, pp. xvi, 708. 71152

RICHMOND (W.) A Discourse, delivered in Grace Church, in the City of New York, with reference to the mission of the Bishop of the Diocese of Connecticut, through the Valley of the Mississippi River, in the years 1829–30. By William Richmond, A.M. Rector of St. Michael's and St. James's Churches, New York. *London: J. Hatchard and Son.* 1830. 8vo, pp. viii, 31.

RICHMOND (W.) ... Maritime and Mercantile Tables, illustrative of the Shipping ... Trade and Commerce of Great Britain, ... By William Richmond. *Newcastle upon Tyne: Printed by Hernaman and Perring.* 1833. Folio. 71154

RICHMOND (W. E.) Annual Address delivered before the

Rhode Island Society for the Encouragement of Domestic Industry, October 19, 1825. By William E. Richmond. *Providence: Carlile & Brown.* 1826. 8vo, pp. 24. 71155

RICHMOND. Mount Hope, an Evening Excursion. By William E. Richmond, Barrister at Law. *Providence: Printed by Miller & Hutchens.* 1818. 12mo, pp. 69, (3). B., BA. 71156

With numerous historical notes.

[RICHMOND.] Principles and Men: Considered with reference to the approaching Election of President. By A Citizen of Rhode-Island. ... *Providence: John Miller, Printer.* 1823. 8vo, pp. 47, (1). 71157

Improved title of No. 65667, Vol. xv. Signed: Algernon Sydney. First printed in the "Manufacturers' and Farmers' Journal." Favors John Quincy Adams for President.

RICHMOND, *Indiana.* Catalogue of the Board of Education, Board of Instructors, and School Examiners of Richmond Public Schools, also the Rules and Regulations, Superintendent's Report, and Catalogue of High School Department. *Indianapolis: Cameron & M'Neely, Printers.* 1856. 8vo, pp. 20. 71158

Annals of Pioneer Settlers on the Whitewater and its Tributaries, in the vicinity of Richmond, Ind., from 1804 to 1830; embracing many biographical sketches, with historical reminiscences of their privations and hardships, including incidents, anecdotes, &c., of early times and the era of Log Cabins. With an appendix giving a brief historical view of the City of Richmond: its business, wealth, population, etc., at the present day. By a Native. ... *Richmond, Ind.: Press of the Telegram Printing Company.* 1875. 8vo, pp. 59, printed cover. B. 71159

RICHMOND, *Mass.* Manual of the Congregational Church in Richmond. Printed by Order of the Church. 1855. *Pittsfield: Reed, Hull & Peirson, Printers.* [1855.] 12mo, pp. 39. B.

Annual Report of the School Committee Of the Town of Richmond, for the Year ending April 1, 1859. *Pittsfield: Reed, Hull & Peirson, Printers.* 1859. 8vo, pp. 8. Continued. H.

Report of the Selectmen of the Town of Richmond, for the Year ending April 2, 1866. Appropriations and Expenditures. [n. p. 1866.] 8vo, pp. 4. Continued. 71162

RICHMOND, *Virginia.* Address from the Session of the Second Presbyterian Church in Philadelphia, on the Burning of the

Theatre at Richmond, January 12, 1812. *Philadelphia.* [1812.] 8vo, pp. 8. N. 71163

An Address in behalf of the Juvenile Library Company of the City of Richmond. *Richmond: Printed at the Franklin Office.* 1823. 8vo, pp. 18. BA. 71164

Annual Report of the Board of Health, of the Births, Marriages and Deaths, in the City of Richmond, For the Year 1871. *Richmond: Evening News Steam Presses.* 1872. 8vo, pp. 29.

Annual Report of the School Board of the City of Richmond, for the Year 1870–'71. *Richmond: Evening News Steam Presses.* 1872. 8vo, pp. 104. 71166

Cover-title: Third Annual Report of the School Board, and the Superintendent of Public Schools.

Annual Reports of the City Departments of Richmond, Va. for the Year ending January 31st, 1873. *Richmond: Evening News Steam Presses.* 1873. 8vo, pp. (6), 3–339. Continued.

Awful Calamity at Richmond, as narrated by the Editor of the American Standard, on Friday, the 27th Dec. 1811. [n. p. 1812.] 12mo, pp. 48. 71168

Calamity at Richmond, being a Narrative Of the affecting circumstances attending the Awful Conflagration of the Theatre, in the City of Richmond, On the Night of Thursday, the 26th of December, 1811. By which, more than Seventy of its valuable Citizens suddenly lost their lives, and many others were greatly injured and maimed. Collected From various Letters, Publications, and Official Reports, and accompanied with a Preface, Containing appropriate Reflections, calculated to awaken the attention of the public, to the frequency of the destruction of Theatrical Edifices. *Philadelphia, Published and sold by John F. Watson.* 1812. 12mo, pp. 56. Woodcut. H., N., W. + *New York.* 1812. 8vo, pp. 60. 71169

The Charter and Ordinances of the City of Richmond. Published by Authority of the Common Council ... *Richmond: V. L. Fore, Printer.* 1869. 8vo, pp. 290. B. + *Richmond: James E. Goode, City Printer.* 1875. 8vo, pp. ix, 1 leaf, 349. B.

The City Intelligencer; or, Stranger's Guide. By V. & C. *Richmond: Macfarlane & Fergusson, Printers.* 1862. 12mo, pp. 24. 71171

Dangers of the Theatre. Extract from a printed account of the conflagration of Richmond Theatre in Virginia, which happened 26th of December, 1811. *Smith, Printer, Woodbridge.* [1812?] 16mo. 71172

The Defence of Richmond. *See* Vol. v., No. 19241.

Description of the Conflagration of the Theatre at Richmond. *Richmond.* 1811. 12mo. 71173

Directory. Ellyson's Richmond Directory and Business Reference-Book for 1845–46 ... *Richmond.* [1845.] 12mo, pp. 144.

Montague's Richmond Directory and Business Advertiser, for 1850–1851. ... Carefully compiled and arranged by William L. Montague. Number One. ... *Richmond.* [1850.] 8vo. Also for 1851–52.

Butter's Richmond Directory for 1855. *Richmond: H. K. Ellyson's Steam Presses.* 1855. 12mo, pp. 9–204. H.

The Richmond Directory and Business Advertiser, for 1856 ... Compiled and arranged by M. Ellyson. *Richmond: H. K. Ellyson, Printer.* 1856. 12mo, pp. iv, 36, (4), 49–280. H.

Directory of Richmond, and Historical Sketch. *Richmond.* 1857. 12mo, pp. 168.

Business Directory of the Cities of Richmond, Petersburg, Norfolk, and Portsmouth, Virginia, For 1859–'60. *New York: Wm. F. Bartlett.* 1859. 12mo, pp. 99 including Advertisements. H.

The Richmond City Directory for 1866. Containing a Business Directory and a City Register. Compiled by Wm. J. Divine & Co. *Richmond: E. P. Townsend.* 1866. 8vo, pp. 220.

The City of Richmond Business Directory and City Guide, for 1866. Compiled and published by Mills & Starke. *Richmond: Gary & Clemmitt, Printers.* [1866.] 8vo, pp. 170.

Boyd's Directory of Richmond City, and a Business Directory of about Fifty Counties of Virginia, with a Compendium of the Government, Courts, Sheriffs, Institutions, and Trades. 1869. *Richmond: West & Johnston.* 1869. 8vo, pp. 302. C.

Boyd's Directory of Richmond City, and a Business Directory of Norfolk, Lynchburg, Petersburg, and Richmond. 1870. *Richmond (Va.): Bates & Waddy.* 1870. 8vo. C.

Directory ... By Dean Dudley & Co. 1870. *Richmond: West & Johnston.* 1870. 8vo. C.

Distressing Calamity. A Brief Account of the late Fire at Richmond Virg. [woodcut of theatre in flames] in which the theatre was burnt, and upwards of one hundred and sixty persons perished in the flames. *Printed for and sold by Nathaniel Coverly, corner of Theatre Alley, Boston—Price* 50 *cents per dozen,* 10 *cents single.* [1812.] 16mo, pp. 11, (1). W. 71175

Dated, Richmond, Dec. 27, 1811.

Distressing Calamity. A Brief Account of the late Fire at Richmond, (Virg.) in which the Theatre was burnt, and upwards of One Hundred and Sixty Persons, perished in the Flames. ... *Boston: Printed and for sale at the Repertory Office.* [1812.] 8vo, pp. 8. BA. 71176

Dated, Richmond, Virg. Dec. 28, 1811.

Proceedings of the Twenty-Second Annual Meeting of the DOMESTIC MISSIONARY SOCIETY of Richmond. Held ... April 18, 1861. With an Appendix. *Richmond: Macfarlane & Ferguson.* 1861. 12mo, pp. 24. 71177

Extracts from the Special Report concerning the Rebel Hospitals in Richmond, April 20, 1865. [*Washington.* 1865.] 8vo, pp. 8. 71178

Constitution and By-laws of the FEMALE HUMANE ASSOCIATION of the City of Richmond. Adopted April 1, 1833. *Richmond: Printed by Shepherd and Colin.* 1843. 12mo, pp. 12. B.

A Full Account of the Burning of the Richmond Theatre, on December 26th, 1811, with a Bill of the Play. *Richmond.* 1858. 12mo. Frontispiece. 71180

A Full Account of the Great Calamity, which occurred in the Capitol at Richmond, Virginia, April 27, 1870, together with A List of Killed and Wounded. *Richmond: Published by Ellyson & Taylor.* 1870. 8vo, pp. 48. B. 71181

An account of the falling in of the floors of the State capitol, by which about sixty persons were killed.

Historical Account of the Washington Monument, in the Capitol Square, Richmond, Va. With Biographical Sketches of Thomas Jefferson, John Marshall, Patrick Henry, George Mason, Thomas Nelson and Andrew Lewis, also A Brief Notice of the Houdon Statue of Washington ... . *W. A. R. Nye* ... *Richmond, Va.* 1869. 18mo, pp. (2), 16. 71182

Inauguration of the Equestrian Statue of Washington. Richmond, Virginia, 22 February, 1858. [n. p. n. d.] 8vo, pp. 24.

Memorial of the Coal-Owners and Iron-Masters of Richmond, to the Senate of the United States, on the Tariff. [n. p.] 1846. 8vo. 71184

Monody on the Victims. *See* [Gilman (S.)], Vol. VII. 27436.

Narrative and Report of the Causes and Circumstances of the Deplorable Conflagration of the Richmond Theatre, etc. [n. p.] 1812. 12mo. N. 71185

Ordinances and Parts of Ordinances now in Force, concerning Wagons, Drays, Carts & Carriages, and prescribing Regulations for Vehicles and Horses in the Streets. *Richmond: H. K. Ellyson, Printer.* 1857. 8vo, pp. 12. 71186

Particular Account of the Dreadful Fire At Richmond, Virginia, December 26, 1811. Which destroyed the Theatre and the house adjoining, and in which more than sixty persons were either burnt to death, or destroyed in attempting to make their escape. To which is added, Some Observations on Theatrical Performances; and, an Essay from the Virginia Argus. ... *Baltimore: J. Kingston.* 1812. 8vo, pp. 48, including 1 leaf of Advertisements. BA., M., W. 71187

Proceedings of the Anti-Jackson Convention, held at the Capitol in the City of Richmond: with their Address to the People of Virginia. (Accompanied by Documents.) *Richmond: Printed at the Franklin Press.* 1828. 8vo, pp. 28. 71188

Remarks on the Theatre, and on the Late Fire at Richmond, in Virginia. [By Ann Alexander, of York.] *York.* 1812. 8vo, pp. 39. + Second Edition. *York: Printed for W. Alexander ... Sold also by ... Longman, and Co., London.* 1814. 12mo, pp. 24.

Report and Resolutions adopted by the Council of the City of Richmond, upon the propositions to subscribe one hundred thousand dollars to the Virginia Central Railroad, and one hundred thousand dollars to the Virginia and Tennessee Railroad. And also as to a Railroad from Lynchburg to the Richmond and Danville Railroad. *Richmond: Printed by Colin, Baptist and Nowlan.* 1850. 8vo, pp. 13. A. 71190

Report of the Committee of Finance of the City of Richmond, for the Year ... ending February 28th, 1857. ... *Richmond: H. K. Ellyson's Steam Presses.* 1857. 8vo, pp. 16. Continued. 71191

Report of the Committee of twenty-four, appointed at a Meeting of the Citizens of Richmond, Held the 28th day of October, 1833, for ... devising means to suppress ... Gambling in this City. *Richmond: Printed by T. W. White.* 1833. 8vo, pp. 44.

Also: Report of the Minority of the Committee. *Richmond.* 1833. 8vo.

Resolutions passed ... at the second Annual Meeting of the National Board of Trade, held in ... Richmond ... December, 1869. [*Richmond.* 1869.] 4to, pp. 6. B. 71193

See also Vol. XII., No. 51941.

The Richmond Age, A Southern Eclectic Magazine. No. 1. January, 1864. Vol. 1. *Richmond.* 1864. 8vo, pp. 79, (1).

Cover-title: "The Age. Wm. M. Burwell & Ernest Lagarde, Editors. Ernest Lagarde & Co., Proprietors, Richmond." Continued monthly to April, 1864. A fifth number appeared Jan. 1865, in which a sixth was promised to complete Volume 1. The price of single numbers was advanced at this time from $2.00 to $5.00 a copy. *See* Vol. XVI., No. 68398.

The Richmond Alarm. A Dialogue between a Father and Son. *Philadelphia.* [n. d.] 18mo. 71195

Proceedings of the First Annual Meeting of the Stockholders of the RICHMOND AND DANVILLE RAIL ROAD COMPANY, President's Report, Chief Engineer's Report, Financial Statement and By-Laws. December, 1848. *Richmond: H. K. Ellyson, Printer.* 1848. 8vo, pp. 24. A. 71196

Report of the Managers of the RICHMOND AND MANCHESTER COLONIZATION SOCIETY, made January 17, 1825. [*Richmond:*] *Shepherd & Pollard, Printers.* [n. d.] 8vo, pp. 16. B. 71197

Charter of the RICHMOND AND OHIO RAILROAD COMPANY. Passed February 3d, 1846. *Brooklyn: Printed by Bodge & Jones.* 1846. 8vo, pp. 17. Map. H. 71198

Report of the RICHMOND AND PETERSBURG RAIL ROAD COMPANY. *Richmond.* 1840. 8vo. Continued. 71199

Also: Proceedings of the Twenty-ninth Annual Meeting of the Stockholders of the Richmond & Petersburg R. R. Co., held 26th of April, 1864, and Reports of Officers and Committees. *Richmond: Wm. H. Clemmitt, Printer.* 1864. 8vo, pp. (2), 471–506. H.

Report of the RICHMOND AND YORK RIVER RAIL ROAD. *Richmond.* 1855. 8vo. 71200

Proceedings of the RICHMOND BAPTIST FOREIGN AND DOMESTIC MISSION SOCIETY, held in Richmond, April, 1815, with their Constitution. *Richmond: Printed by Davis and Charlton.* 1815. 8vo. 71201

Richmond City Ordinances. *Richmond.* 1831. 8vo. 71202

Title from a bookseller's catalogue.

Sixteenth Annual Catalogue of RICHMOND COLLEGE. Session of 1857–'58. *Richmond: H. K. Ellyson, Printer.* 1858. 8vo, pp. 16. Continued. B. 71203

Richmond during the War; Four Years of Personal Observations. By a Richmond Lady. *New York: G. W. Carleton & Co.* MDCCCLXVII. 12mo, pp. (4), ix–389. B. 71204

By Sallie A. Brock.

The Richmond Examiner during the War; or, The Writings of John M. Daniel. With a Memoir of his Life, by his Brother, Frederick S. Daniel. *New York: The Author.* 1868. 8vo, pp. 232. B. 71205

See also Vol. v., No. 18493.

Catalogue of the RICHMOND FEMALE INSTITUTE, Richmond, Virginia. 1855. *Richmond: H. K. Ellyson's Steam Presses.* 1855. 8vo, pp. 24. Plate. 71206

Also: Report of the Stockholders of the Richmond Female Institute. Together with the Catalogue, for 1856. *Richmond: H. K. Ellyson, Printer.* 1856. 8vo, pp. 39, (1). 3 Plates. H.

Richmond in By-Gone Days. *See* [Mordecai (S.)], Vol. XII., No. 50533.

A Catalogue of Books in the RICHMOND LIBRARY, Athenæum Building. *Richmond: Macfarlane & Fergusson.* 1855. 8vo, pp. 107. 71207

The Richmond Medical Journal. Edited by E. S. Gaillard, M.D., and W. S. McChesney, M.D. Volume I. *Richmond: Allegre & Goode.* 1866. 8vo, pp. (2), viii, 585. 4 Plates. B.

With the number for June, 1868 (Vol. v., No. 6), the name was changed to "The Richmond and Louisville Medical Journal," and published at Louisville, Kentucky. Continued to 1878 or later in twenty-six or more volumes.

Soldier's Memorial Society [of Boston]. Reports on Free White Schools at Richmond. [*Boston. July*, 1866.] 8vo, pp. 8. B. + Third Report. [*Boston. February*, 1867.] 8vo, pp. 8.

The Stranger's Guide and Official Directory for the City of Richmond. Showing the Location of the Public Buildings and Offices of the Confederate, State and City Governments, Residences of the Principal Officers, &c. Vol. I No. I. October. [*Richmond:*] *Geo. P. Evans & Co., Printers. Whig Building.* 1863. 16mo, cover-title, and pp. 31. BA., H. 71210

To be issued monthly. It has been reprinted.

Visitor's Guide to Richmond and Vicinity; embracing a Sketch of the City, Social Statistics and Notices of all Places in and about the City of Interest to the Tourist. [By M. P. Handy and W. H. Pleasants?] ... *Richmond, Va.: Benj. Bates.* 1871. 18mo, pp. 50, printed covers. 4 Plates and Map. B., C.

Walks about Richmond A Story for Boys, and a Guide to Persons visiting the City, desiring to see the Principal Points of Interest, with an Index showing the exact Location of each Point mentioned. *Richmond, Va.: McCarthy & Ellyson.* 1870. 16mo, pp. 175. 4 Plates and Photograph. B. + [*Ibid.*] 1871. 16mo, pp. 175. Plates. 71212

First Annual Report of the YOUNG MENS CHRISTIAN ASSOCIATION of Richmond, Virginia ... Presented December 11, 1855 ... *Richmond, Va.: William H. Clemmitt, Printer.* 1856. 8vo, pp. 32. Continued. 71213

RICHMOND COUNTY, *Georgia.* Public Meeting of the Citizens of Richmond County, Monday, December 24th, 1860. Address of Hon. Chas. J. Jenkins. [To nominate delegates to the State Convention. *Augusta?* 1860.] Folio, 1 leaf. 71214

RICHMOND COUNTY, *New York.* Proceedings of the Board of Supervisors of the County of Richmond, for 1869. *Stapleton.* 1870. 8vo. 71215

The First Annual Report of the Board of Directors of the RICHMOND COUNTY SOCIETY, for Charitable and Religious Purposes; presented December 1, 1817. With A Discourse on Christian Charity. By the Rev. P. I. Vanpelt, A. M. Cor. Sec. *New-York: Printed by J. Seymour.* 1817. 8vo, pp. 37. 71216

Constitution and By-Laws of RICHMONDVILLE LODGE No. 446, Independent Order of Odd-Fellows of Northern New York, organized January 27, 1853. *Albany: J. Munsell.* 1853. 18mo, pp. 35. S. 71217

Catalogue of RICHMONDVILLE UNION SEMINARY. *Albany.* 1854. 8vo, pp. 42. 71218

RICHSZHOFFER (A.) [Engraving of ship, etc., and below:] Ambrosij Richszhoffers, | Braszilianisch- und West Indianische | Reisze Beschreibung. | *Straszburg* | *Beÿ Joszias Städeln, A°.* 1677. 8vo, Portrait, engraved Title, pp. 3–182, Sonnets (4), Errata (1). 4 folded Plates. J.C.B., C., H., L. 71219

The portrait of the author was engraved by J. C. Sartorius. The four plates represent, (1), "Brasilia sub regimine Batavorum," p. 49; "Das Nordertheil des landes Brasilien," etc., p. 57; a double view of "Olinda" and "Olinda de Phernambuco," p. 58; and "Pernambuco, Itamarica, Parayba, Rio Granda," p. 129. The author was a native of Strassburg, who in 1629, when seventeen years of age, joined the naval expedition sent against Brazil by the Dutch West India Company under the command of Lonck and Diederik van Waerdenburch. In 1632 he returned to Holland, after a service of more than three years in Brazil and the West Indies. Many years afterwards he wrote and published this narrative of his adventures.

RICHTER (E.) Co-operative Stores Their History, Organization, and Management Based on the recent German Work of Eugene Richter ... Adapted for use in the United States *New York Leypoldt & Holt* 1867 12mo, pp. (4), 131, and covers

RICHTER (G.) Der Nordamerikanische Freistaat Wisconsin. Von Gustav Richter. Mit einer Flurkarte. *Wesel.* 1849. 8vo, pp. 32. Map. 71221

RICHTER (K. E.) Reisen nach Nordamerika und zurück in den Jahren 1835 bis 1848. Von Karl Ernst Richter. Zugabe: Ein Brief aus Californien von Moritz August Richter. ... *Leipzig, Verlag von Ch. E. Kollmann.* 1852. 2 vols., 16mo, pp. (8), 373, (1); (6), 3–271, (1). A., B. 71222

[RICHTER (M. A.)] The Municipalist. *See* Vol. XII., No. 51330.

Also issued separately: Addenda to the Municipalist. Letter XXIV. [*New York.* 1862.] 12mo, pp. 303–348, (3). Signed, M. A. Richter, and dated, Brooklyn, April 15, 1862.

[RICHTER.] On Self-Government; together with General Plans of a State Constitution, and a Constitution for a Confederation ... added the New Constitution of the State of New York. ... *Boston: Crosby & Nichols.* 1847. 12mo, pp. vi, 65. H.

[RICHTER.] Ueber Selbstregieren. Ein zeitgemässes Wort an die Deutschen, nebst Plänen zu Constitutionen für Freistaaten und einen Staaten-Bund nach dem Muster der Nordamerikanischen Freistaaten. ... (Frei aus dem Englischen übersetzt.) ... *New-York. Verlag und Druck von C. Winkler, Heinzen u. Co.* 1848. 8vo, pp. 24. H. 71224

RICHTHOFEN (E. K. H. von). Die Äusseren und Inneren Politischen Zustände der Republik Mexico seit deren Unabhängigkeit bis auf die neueste Zeit Von Emil Karl Heinrich Freiherrn von Richthofen ... . *Berlin.* 1854. 8vo, pp. xii, 499. + *Berlin. Verlag von Wilhelm Hertz.* (*Bessersche Buchhandlung.*) 1859. 8vo, pp. xii, 499. A., H. 71225

RICHTHOFEN. Die Mexikanische Frage beleuchtet. Von Emil Freiherrn von Richthofen ... *Berlin.* 1862. 8vo. 71226

RICHTHOFEN (F.), *Baron von.* The Comstock Lode: its Character, and the probable Mode of its Continuance in Depth. By Ferdinand Baron Richthofen, Dr. Phil. (November 22d, 1865.) *San Francisco: Published by the Sutro Tunnel Company. Towne and Bacon, Printers.* 1866. 8vo, pp. 83. B., H. 71227

RICHTHOFEN. Die Metall-Produktion Californiens und der angrenzenden Länder. ... Von Ferdinand Baron Richthofen. (Virginia City, Juni 1864.) ... *Gotha: Justus Perthes.* 1864. 4to, pp. (2), 58. B. 71228

Ergänzungsheft No. 14 zu Petermann's Geographischen Mittheilungen.

Die Richtschnur und Regel | eines Streiters Jesu Christi, | welcher in die ewige Schätze | der Weiszheit verlibet ist. | *Ephrata. Anno.* MDCCXLV. | Folio, 1 leaf. 71229

By Israel Eckerlin. After the author's withdrawal from the Moravian brotherhood, this was ordered to be burned with his other writings. *See* Hildeburn's "Issues of the Press in Pennsylvania," Nos. 925, 926 and 4621.

RICKARD (F. I.) The Mineral and other Resources of the Argentine Republic (La Plata) in 1869. Published by special authority of the National Government. By Major F. Ignacio Rickard ... . *London: Longmans, Green, and Co.* 1870. 8vo, pp. 323. Folded Table. A. 71230

RICKARD. A Mining Journey across the Great Andes; with Explorations in the Silver Mining Districts of the Provinces of San Juan and Mendoza, and a Journey across the Pampas to Buenos Ayres. By Major F. Ignacio Rickard. ... *London: Smith, Elder & Co.* M.DCCC.LXIII. Post 8vo, pp. xvi, 314, (1). 2 Maps. BA., C. 71231

RICKARD (T.) *and* ORCUTT (H.) Class Book of Prose and Poetry, consisting of Selections from the best English and American Authors ... By Truman Rickard, A.M. and Hiram Orcutt, A.M. ... *Boston: Robert S. Davis.* 1847. 16mo, pp. 120. H. + [*Ibid.*] 1850. 16mo, pp. 120. B. 71232

RICKARD. A Decennial Catalogue of the Class which graduated at Dartmouth College, July 28, 1842. With Memoranda of the ... Decennial Meeting at Hanover, July 28, 1852. Also Notes, Biographical and Statistical ... By Truman Rickard, Class Secretary. *Boston: Bazin & Chandler, Printers.* 1853. 8vo, pp. 54. B. 71233

RICKARD *and* ORCUTT. Poetical Selections, from the best English and American Authors ... for the use of Academies and Common Schools. By Truman Rickard, A.M., and Hiram Orcutt, A.M. *Boston: Robert S. Davis.* 1846. 16mo, pp. 98. H.

RICKETSON (D.) The Factory-Bell; and other Poems. By Daniel Ricketson, Author of "The Autumn Sheaf," etc. *New Bedford: E. Anthony & Sons, Printers.* 1873. 12mo, pp. 48. B.

RICKETSON. The History of New Bedford, Bristol County, Massachusetts: including a History of the Old Township of Dartmouth and the present townships of Westport, Dartmouth, and Fairhaven, from their settlement to the present time. By Daniel Ricketson. *New Bedford: Published by the Author.* 1858. 12mo, pp. 412. A., B., BA., H. 71236

RICKETSON (S.) A Brief History of the Influenza which prevailed in New York in 1807. By Shadrach Ricketson. *New York.* 1807. 8vo, pp. 11. N. 71237

Also: Means of Preserving Health and Preventing Diseases. ... *New York.* 1806. 12mo.

RICKEY (A. S.) Forest Flowers of the West [in verse]. By Anna S. Rickey. *Philadelphia: Lindsay & Blakiston.* 1851. 12mo, pp. 138. Portrait and Vignette. 71238

RICKEY, MALLORY AND COMPANY. Rickey, Mallory and Company's Catalogue Raisonné ... of the most important works ... published in the United States and England. With a Bibliographical Introduction. [Compiled by John Whitney, Jr.] ... *Cincinnati.* 1860. 8vo, pp. 259, and covers. B., BA. 71239

RICLA (*Conde de*). Reglamento para el Cobro de la Alcabala, por el Excmo. Sr. Conde de Ricla. *Habana.* 1764. 8vo.

[RICKMAN (Thomas Clio).] Emigration to America, candidly considered. In a series of Letters from a Gentleman, resident there, to his Friend in England. *London: Thomas Clio Rickman.* 1798. 8vo, pp. viii, 62. J.C.B. 71241

RICKMAN. The Life of Thomas Paine, Author of Common Sense, Rights of Man, Age of Reason, Letter to the Addressers, &c., &c. By Thomas Clio Rickman. ... *London: Thomas Clio Rickman.* 1819. 8vo, pp. xv, (1), 277, (1). Portrait. A.

"The engraving of Mr. Paine by Sharp, prefixt to this work is the only true likeness of him; it is from his portrait by Romney, and is perhaps the greatest likeness

ever taken by any painter; to that eminent artist I introduced him in 1792, and it was by my earnest persuasion that he sat to him.—*Preface*, p. xiv.

RICKMAN. An Ode in Celebration of the Emancipation of the Blacks of Saint Domingo, November 29, 1803. By Thomas Clio Rickman. *London*. 1804. 4to. 71243

See "Monthly Review," XLVII. 322.

RICKMAN. Poetical Scraps. By Thomas Clio Rickman. ... *London: Printed for the Author*. 1803. 2 vols., 8vo. 71244

Contains "An Epitaph on William Penn." The author was a bookseller in London who formerly belonged to the Society of Friends. For a list of his other writings *see* Smith's "Catalogue of Friends' Books," II. 489.

RICKS (J. W.) An Address on the Death of Abraham Lincoln ... delivered by J. W. Ricks, Esq., at Phelps, Ontario County, New York, On the 19th Day of April, 1865. *Washington: Wm. H. Moore, Printer*. 1865. 18mo, pp. 12, and covers

RICO (Juan). Oracion Panegyrica, que, en accion de gracias por la consagracion del D. Pedro Joseph Chaves de la Rosa, del consejo de su Magestad Dignisimo Obispo de Arequipa. ... *Lima*. 1788. 4to, pp. 70. 71246

RICO. Reales Exequias, que por el fallecimiento del Señor Don Carlos III., Rey de España y de las Indias, mando celebrar en la ciudad de Lima, Capital del Peru, el Exmo. Señor Don Teodoro de Croix, Virrey Gobernador y Capt. General de Peru y Chile, etc. Describialas el Rev. Padre Don Juan Rico. *Lima: En la Imprenta Real de los ninos Expositos*. 1789. Folio, pp. 169. Plate. J.C.B. 71247

RICO (J. J.) Reparos que se han hecho contra la buena conducta, y govierno civil de los treinta pueblos de Indios Guaranis, que estan a cargo de la Compañia de Jesus del Paraguay. Por Juan-Joseph Rico, Procurador-General de la Compañia de Jesus nel Paraguay. [*Madrid*. 1740?] 4to, pp. 36. 71248

RICO FRONTAURA (P.) Explicacion de una parte de la Doctrina Cristiana, ó Instrucciones Dogmatico-Morales en que se vierte toda la Doctrina del Catecismo Romano; ... Por el R. P. M. Fr. Plácido Rico Frontaura, Ex-Abad de los Monasterios de Celorio y Oña y maestro general de la religion de San Benito. Traducido al Idioma Yucateco por el R. P. Fr. Joaquin Ruz. P. J. *Merida de Yucatan. Oficina de J. D. Espinosa*. 1847. Sq. 12mo, pp. 389, (3). 71249

RICORD (E.) Zamba, or The Insurrection. A Dramatic Poem, in Five Acts. By Mrs. Elizabeth Ricord ... *Cambridge: John Owen.* 1842. 16mo, pp. 139. C. 71250

"This Drama was sketched during a residence of several years in the West Indies, where the action is supposed to take place."—*Preface.*

RICORD-MADIANA (J. B.) Recherches et Expériences sur les Poisons d'Amérique, tirés des trois règnes de la nature, et envisagés sous les rapports de l'Histoire Naturelle, de la Physiologie, de la Pathologie et de la Chimie, avec un essai sur l'empoisonnement par les miasmes des marais, le mal d'estomac des nègres (cachexia africana), et les maladies qui ressemblent aux empoisonnemens; pour servir a la Toxicologie générale du continent d'Amérique et des Antilles: Par J.-B. Ricord-Madiana, ... *Bordeaux, Chez Charles Lawalle neveu.* 1826. 4to, pp. 169. 3 Plates. A. 71251

RICOUS (*M.*) Le Bougainville de la Jeunesse, ou Nouvel Abrégé des Voyages dans l'Amérique, contenant la description des Mœurs et Coutumes des Peuples de ce vast Continent, et les Aventures les plus remarquables des Voyageurs. Extraits des voyages de Bougainville, Cook, le Père Labat, et autres voyageurs célèbres. Par M. Ricous. *Bruxelles: A. Wahlen.* 1829. 16mo, pp. (2), 251. 2 Plates. C. 71252

RICQUE (C.) Études sur l'Ile de la Guadeloupe (Antilles françaises). Par Camille Ricque. *Paris: Germer-Baillière.* 1857. 8vo, pp. 36. 71253

RIDDELL (J. L.) A Monograph of the Silver Dollar, Good and Bad. Illustrated with Fac-Simile Figures of Four Hundred and Twenty-five Varieties of Dollars, and Eighty-seven Varieties of Half Dollars ... . By J. L. Riddell, M.D., Melter and Refiner in the United States Branch Mint, New Orleans ... . The Original Assays made by Wm. P. Hort, M.D. ... *New Orleans: Sold by Norman, New Orleans; Wiley & Putnam, New-York; Carey & Hart, Philadelphia; E. Morgan & Co., Cincinnati. Printed by E. Shepard, Cincinnati.* 1845. 8vo, pp. 8, and 182 unnumbered leaves, mostly printed on one side only. B., C., L. 71254

RIDDELL. A Synopsis of the Flora of the Western States. By J. L. Riddell. *Cincinnati.* 1835. 8vo. 71255

Also: Catalogus Floræ Ludovicianæ. ... [n. p. n. d.] 8vo.—Directions for making Botanical Collections. ... [n. p.] 1834. 8vo.—A Geological Ramble [in the neighborhood of Cleveland, Ohio. *Cincinnati.* 1836.] 8vo, pp. 6.—Memoir on the Constitution of Matter. ... [n. p.] 1847. 8vo.—Plants growing in Franklin County,

Ohio. ... [n. p. n. d.] 8vo.—Report ... upon the Epidemic [Yellow Fever] of 1853. *New Orleans: Printed by Emile La Sere, State Printer.* 1854. 8vo, pp. 16. H. —A Supplementary Catalogue of Ohio Plants. ... *Cincinnati: N. S. Johnson, Printer.* 1836. 8vo, pp. 28. H.

R[IDDELL ?] (Maria). Voyages to the Madeira. *See* Vol. XVI., No. 67795.

The authorship of this volume has been attributed to Maria Riddel or Riddell, the contemporary and friend of Robert Burns.

RIDDELL (W. P.) A Genealogical Sketch of the Riddell Family, including a List of the Descendants of the Three Brothers, Hugh, Gawn and Robert, who came to America in 1737. By W. P. Riddell, A.B. ... *New Orleans:* [*John F. Trow, Printer*, 49 *Ann-street, N. Y.*] 1852. 8vo, pp. 44, (1). A.

... A Riddle. [*Philadelphia.* 1770.] 4to, 1 leaf. 71257

An election squib signed "A White Oak." Du Simitiere's copy [in the Philadelphia Library?] is dated in ink "7ber, 1770." Title and note from Hildeburn's "Issues of the Press in Pennsylvania."

RIDDLE (A. G[allatin].) Argument for the Defence by A. G. Riddle, in the Case of the United States vs. Hamilton Easter [and others] ... for Selling Goods Contraband of War to Pardon Worsely. *Washington: McGill & Witherow, Printers.* 1864. 8vo, pp. 45. H. 71258

RIDDLE. Bart Ridgely, a Story of Northern Ohio. By A. G. Riddle ... . *Boston: Nichols & Hall.* 1873. 12mo. 71259

RIDDLE. Law Students and Lawyers. The Philosophy of Political Parties, and other Subjects. Eight Lectures delivered before the Law Department of Howard University. By A. G. Riddle. *Washington: W. H. & O. H. Morrison.* 1873. 8vo, pp. 275. 71260

RIDDLE. The Portrait; A Romance of the Cuyahoga Valley. By A. G. Riddle ... . *Boston: Nichols & Hall. Cleveland: Cobb, Andrews & Co.* 1874. 12mo, pp. iv, 378. 71261

RIDDLE. The Rebellion cannot abate the State Governments. Speech of Hon. A. G. Riddle, of Ohio, in the House of Representatives, May 20, 1862. [*Washington.* 1862.] 8vo, pp. 7. H. 71262

RIDDLE. Speech of Hon. A. G. Riddle, of Ohio, on the Bill to Abolish Slavery in the District of Columbia, ... in the House of Representatives, April 21, 1862. [*Washington.* 1862.] 8vo, pp. 5. 71263

RIDDLE. Speech of Hon. A. G. Riddle, of Ohio, in the House of Representatives, Feb. 28th, 1863, on the Bill to Indemnify the President. ... [*Washington.* 1863.] 8vo, pp. 8. H.

RIDDLE. Speech of Hon. Albert G. Riddle, of Ohio, on the Military Academy Bill. Delivered in the House ... January 27, 1862. [*Washington: L. Towers & Co., Printers.* 1862.] 8vo, pp. 16. H. 71265

Also: Closing Argument ... for the Prosecution, at the Trial of Hiram C. Whitley [and others] ... for Conspiracy ... November ... 1874. *Washington: Government Printing Office.* 1874. 8vo, pp. 214. B.—The Right of Women to exercise the Elective Franchise under the Fourteenth Article of the Constitution. Speech ... at Washington, January 11, 1871. ... *Washington: Judd & Detweiler.* 1871. 8vo, pp. 16. B. + Revised Edition. [*Ibid.*] 1871. 8vo, pp. 16. B.

RIDDLE (D. H.) The Duties of Literary Men: An Address, delivered before the Alumni Association of Jefferson College, September 24, 1834. By D. H. Riddle. *Pittsburgh: Printed by D. and M. Maclean.* 1834. 12mo, pp. 24. BA. 71266

RIDDLE. The Means of Peace: A Sermon, delivered in ... Pittsburgh, July 12th, 1846: By D. H. Riddle ... [*Pittsburgh:*] *Printed by Johnston & Stockton.* 1846. 8vo, pp. 24. B., BA.

RIDDLE. Our Country for the sake of the World. A Sermon in behalf of the American Home Missionary Society, preached in ... New York and Brooklyn, May, 1851, By Rev. David H. Riddle, D.D., Pittsburgh, Pa. *New York: Printed ... By Baker, Godwin & Co.* 1851. 8vo, pp. 31. A., B. 71268

RIDDLE. A Voice from Heaven; A Sermon, commemorative of the Death of Mrs. Mary W. Brown ... preached in Providence Hall, Canonsburg, May 6, 1838. By D. H. Riddle. *Pittsburgh: Printed by D. N. White.* 1838. 12mo, pp. 23. BA.

Also: Discourse ... on the National Fast. ... *Pittsburgh.* 1841. 8vo.—Ground of Confidence in Foreign Missions. A Sermon ... at Portland ... September 9, 1851, before the American Board of Commissioners for Foreign Missions ... *Boston: Press of T. R. Marvin.* 1851. 8vo, pp. 34. B., H.

RIDDLE (G. R.) Speech of Hon. G. R. Riddle of Delaware, on the Compromise Measures—The Presidency—General Scott. Delivered in the House ... April 20, 1852. *Washington: Printed at the Congressional Globe Office.* 1852. 8vo, pp. 8. H. 71270

RIDDLE (J. A.) Sterility is laid. Prof. Ville's New System of Agriculture. An Address delivered before the Bedford, N. H., Farmers' Club, February 28, 1868. By John A. Riddle ...

Second Edition. ... *Manchester, N. H.: Printed by Charles F. Livingston.* 1868. 8vo, pp. 23. B. + Third Edition. [*Ibid.*] 1868. 8vo, pp. 18. B. 71271

RIDDLE (M. S.) Principle and Passion in Conflict. A Thanksgiving Sermon, November 28, 1861, ... at New Brunswick, N. J. By Rev. M. S. Riddle. *New Brunswick (N. J.): Fredonian Office.* 1861. 8vo, pp. 24. 71272

RIDE (A.) Esclavage et Liberté. Existence de l'homme et des sociétés en harmonie avec les lois universelles. Par Alph. Ride. *Paris, Delloye.* 1842. 2 vols., 8vo. 71273

RIDEAU CANAL. Notices of the Rideau Canal. *See* Vol. XIII., No. 55994.

RIDER (B.) An Unparalleled Law Case. Trials Between the Commonwealth of Massachusetts and Benjamin Rider, with commentary Remarks by a Spectator. *Boston.* 1826. 8vo, pp. 34, (1). C., W. 71274

RIDER (G. T.) Angel Voices. A Poem, Spoken at the Exhibition of the Trinity College Parthenon ... July 23d, A. D. 1850. By George T. Rider. [*Hartford.* 1850.] 8vo, pp. 8.

RIDER. Lyra Americana; or, Verses of Praise and Faith, from American Poets. Selected and arranged by the Rev. George T. Rider, M.A. *New York: D. Appleton & Company.* 1865. 12mo, illuminated title, pp. xvi, (2), 295. A., BA. 71276

RIDER. "Now and Then:" A Poem, Delivered at the Junior Exhibition of Trinity College. [Aug. 1, 1849.] By G. T. Rider. [*Hartford:*] *The Author. Calendar Office, S. Hanmer, Jr. Printer.* MDCCCXLIX. 8vo, cover-title, and pp. 8. B., H.

RIDER. Palingenessia. Spoken at the Commencement of Trinity College, July 25th, A. D. 1850. By George T. Rider. [*Hartford.* 1850.] 8vo, pp. 8. H. 71278

RIDER. Reminiscences. [In verse.] By G. T. Rider. *Hartford.* 1848. 8vo, pp. 15. 71279

[RIDGE (J. R.)] Comments on the Objections of certain Cherokee Delegates to the Proposition of the Government to separate the Hostile Parties of the Cherokee Nation. *Washington: Intelligencer Printing House.* 1866. 8vo, cover-title, pp. 16.

Signed by John R. Ridge and four others, Cherokee Delegates.

RIDGE. The Life and Adventures of Joaquin Murieta the celebrated California Bandit. Third Edition. Revised and Enlarged by the Author, the late John R. Ridge. *San Francisco: Fred'k MacCrellish & Co.* [1874.] 8vo, pp. 98, and covers. H.

The copyright is dated 1871. Pages 86–98 contain: Career of Tiburcio Vasquez ... compiled from the Newspaper Accounts. Cover-title: The Lives of Joaquin Murieta and Tiburcio Vasquez the California Highwaymen. *San Francisco.* 1874.

RIDGEFIELD, *Connecticut.* A Concise History of the First Congregational Church. *See* [Clark (C.)], Vol. IV., No. 13264.

RIDGELY (D.) Annals of Annapolis, comprising sundry Notices of that old City from the period of the First Settlements in its Vicinity in the year 1649, until the War of 1812: Together with various Incidents in the History of Maryland, derived from Early Records, Public Documents, and other Sources: with an Appendix, Containing a number of Letters from Gen. Washington, and other distinguished persons, which letters have never been published before. Compiled and Edited by David Ridgely, Librarian of the State Library. *Baltimore: Cushing & Brother.* 1841. 8vo, pp. (2), xiv, 13–283. Frontispiece. A., BA., H.

RIDGELY. Document No. 7. Report of D. Ridgely to the Executive of Maryland, in relation to the collection of Documents ... ordered to be deposited in the Council Chamber. *Annapolis.* 1836. [illegible] parts, 8vo. BM. 71283

The catalogue of the Maryland State Library (Vol. XI., No. 45369) was compiled by Mr. Ridgely.

RIDGELY *vs.* GRASON. Evidence in the Contested Election, in the case of Ridgely vs. Grason, to the General Assembly [of Maryland]. *Annapolis: Richard P. Bayly.* 1865. 8vo, pp. 285.

Also: Report of the Committee on the Contested Election Case of Ridgely vs. Grason. [n. p. 1865?] 8vo, pp. 7. — Minority Report ... [n. p. 1865?] 8vo, pp. 3.

[RIDGELY (Greenburg William).] An Examination of Mr. Barnes Reply to the Episcopal Recorder. By one of the Editors. *Philadelphia: Stavely & McCalla.* 1844. 16mo, pp. 144, and covers. H. 71285

RIDGELY. Oration, ... in Transylvania University, on the Fourth of July, 1822. By G. W. Ridgely. *Lexington.* 1822. 8vo. 71286

RIDGELY (J. L.) Address on American Odd-Fellowship: its Origin, History and Development, pronounced at ... Philadel-

phia, at the ... Semi-Centenary Celebration of the Order, on 26th of April, 1869. By James L. Ridgely, P. G. M. *Baltimore: Printed by James Young. P. G. Rep.* 1869. 8vo, pp. 31.

RIDGELY. Eulogy on the Life and Character of Thomas Wildey, P. G. Sire, pronounced on the 16th September, 1862, in the Front Street Theatre, Baltimore, at the request of the R. W. Grand Lodge of Maryland, I. O. O. F. By James L. Ridgely, P. G. M. *Baltimore: Printed by P. G. James Young.* 1862. 8vo, pp. 46, (1). H. 71288

[RIDGELY.] Oration delivered in Faneuil Hall, before the Independent Order of Odd Fellows, at their Celebration in Boston ... the 19th of June, 1845. Together with ... an Account of the proceedings ... . *Boston.* 1845. 12mo, pp. 42. H. 71289

RIDGELY. Speech of Hon. James L. Ridgely, of Baltimore County, On the 4th Article of the Declaration of Rights, delivered in the Constitutional Convention of Maryland, June 15, 1864. [*Baltimore?* 1864.] 8vo, pp. 8. B. 71290

RIDGWAY (R.) The Canadian Magazine. For July, 1871. Edited by Robert Ridgway. [Vol. I. No. 1.] ... *Toronto: Irving, Flint & Co.* 1871. 8vo, pp. iv, 64. Plate. Continued. B.

RIDGWAY (T. S.) State of Rhode Island, &c. Memorial of Prof. [Thomas S.] Ridgway, Geologist and Mining Engineer, in relation to the Coal Field of Rhode Island, presented to the General Assembly, at its January session, A. D. 1868, and printed. Re-printed by order of the General Assembly, at its January Session, 1870. *Providence: Providence Press Company, Printers.* 1870. 8vo, pp. 12. A., B. 71292

RIDGWAY, *Pennsylvania.* Copy of the Constitution and By-Laws of the Ridgway Farm, Agricultural and Coal Co. [*Philadelphia.* 185–.] 8vo, pp. 8. 71293

A Farm within the reach of every Man. Pennsylvania Land. Ridgway Farm and Agricultural Company. [Charles K. Landis, President.] *Philadelphia: Joseph Severns.* 1855. 8vo, pp. 22. Map. H. 71294

Report of the Ridgway Farm and Land Company, together with the Geological Report of Dr. Charles T. Jackson ... . *Philadelphia: M'Laughlin Brothers'* ... 1856. 8vo, pp. 32.

See also Vol. IX., No. 35398.

RIDLEY (G.) A Sermon preached before the Honourable Trustees for Establishing the Colony of Georgia, in America, and the Associates of the late Rev. Dr. Bray; at their Anniversary Meeting, March 20, 1745–'6, in the Parish Church of St. Margaret, Westminster. By Glocester Ridley. *London: John Clarke.* MDCCXLVI. 4to, pp. 21. C., S. 71296

RIDLEY (M.) A Short Treatise of Magneticall Bodies and Motions. By Mark Ridley. *London, Printed by N. Okes.* 1613. 4to. Engraved Title, Portrait, and Vignette Map of New England and Virginia. BM. 71297

RIDLEY PARK, *Pennsylvania.* Plan of the Town of Ridley Park, Delaware County, Pennsylvania. With Description, Views in the Environs, Maps, &c. *Philadelphia: Wm. Butt & Co. Typographers.* M. D. CCC. L. XX. II. 8vo, pp. 28. Map, Plan and 4 Plates. 71298

[RIDPATH (George)?] *See* "A Defence of the Scots Settlement," "An Enquiry into the Causes," *and* "Scotland's Grievances," Vol. v., Nos. 18549, 18552, 18568.

RIEDESEL [Friedrich Adolph *and* Frederica Charlotte Louise]. Auszüge aus den Briefen und Papieren des Generals Freyherrn von Riedesel und Seiner Gemalinn, gebornen von Massow. Ihre beyderseitige Reise nach America und ihren dortigen Aufenthalt betreffend. Zusammengetragen und geordnet von ihrem Schwiegersohne Heinrich dem XLIV. Grafen Reuss. Gedruckt als Manuscript für die Familie. [*Berlin.* 1800.] 8vo, pp. (2), 386. B.

Two hundred copies printed on ordinary paper and sixty on fine paper, all for presentation. The volume was prepared and sent to the press in 1799, but was not finished till after the death of General Riedesel in January, 1800. Most of the letters were written by Madame Riedesel. Reprinted with the following title:

RIEDESEL. Die Berufs-Reise nach America Briefe der Generalin von Riedesel auf dieser Reise und während ihres sechsjährigen Aufenthalts in America zur Zeit des dortigen Krieges in den Jahren 1776 bis 1783 nach Deutschland geschrieben *Berlin bei Haude und Spener* 1800 12mo, pp. x, 352. A., L. + Zweite Auflage. [*Ibid.*] 1801. 12mo, pp. (2), 352. BA., W.

A reprint of No. 71299, *supra*, with the addition of a preface by the editor (Mr. Spener?), and a brief appendix consisting of extracts from Weld's Travels, pp. 349–352. It was published under this title for general circulation shortly after the appearance of the original edition, and with the consent and approbation of Count Reuss. The engraved title-page contains a vignette view (from Weld) of the high promontory on the St. Lawrence river at Quebec.

RIEDESEL. Leben und Wirken. *See* Eelking (M. von), Vol. VI., No. 22002.

RIEDESEL. Letters and Memoirs relating to the War of American Independence, and the Capture of the German Troops at Saratoga. By Madame De Riedesel. Translated from the Original German [by Jules Wallenstein?] ... *New-York: G. & C. Carvill.* [*Sleight & George, Printers, Jamaica, L. I.*] 1827. 12mo, pp. 323. A., BA., H., L. 71301

A partial translation of No. 71300, with a new preface (pp. 5–24), and an appendix containing "General Riedesel's Official Correspondence with General Washington and General Gates," pp. 301–320. The numerous passages omitted in this version amount to nearly forty pages of the German edition. They were left out because the translator considered them a little indelicate. *See* "North American Review," XXVI. 224.

RIEDESEL. Letters and Journals relating to the War of the American Revolution, and the Capture of the German Troops at Saratoga. By Mrs. General Riedesel. Translated from the original German, By William L. Stone .... *Albany: Joel Munsell.* 1867. 8vo, pp. 235. Portrait and 2 Plates. A., B., BA.

Munsell's "Series of Local American History," No. VI. Thirty copies also printed on large paper in royal octavo (price $7), and twenty copies in quarto (price $20). A new and complete translation of No. 71300, with a reproduction of the title-page vignette, and a memoir and portrait of Madame Riedesel. Extracts from the correspondence were also printed in General Wilkinson's "Memoirs of My Own Times," and in Silliman's "Tour."

RIEDESEL. Memoirs, and Letters and Journals. *See* Eelking (M. von), Vol. VI., No. 22003.

RIELL (H. E.) An Appeal to the Voluntary Citizens of the United States, from all Nations, on The Exercise of their Elective Franchise, at the approaching Presidential Election. By Henry E. Riell. *New York: Published at the Office of the Evening Post.* 1840. 8vo, pp. 16. H. + (Seventh Edition.) *New-York: Democratic Republican General Committee.* 1840. 8vo, pp. 16. + *New-York:* 1844. 8vo, pp. 16. A. 71303

RIELL (R. B.) The Memorial of Lieut. Robert B. Riell, U. S. N. under the Joint Resolution approved March 5, 1858, to his Excellency James Buchanan, President of the United States. *Polkinhorn, Pr. ... Washington.* [1858.] 8vo, pp. (2), 16

RIEMER (J. A.) Missions-Reise nach Suriname und Barbice zu einer am Surinamflusse im dritten Grad der Linie wohnenden Freynegernation. Nebst einigen Bemerkungen über die Missionsanstalten der Brüderunität zu Paramaribo. *Zittau.* 1801. 8vo. Plates. 71305

RIERA (A. M.) Sermon pronunciado en la fiesta de la Sociedad "Maria" de Señoras de Santa Rosalina, el 14 de Noviembre de 1855. Por Dr. Andres Manuel Riera. *Carácas.* 1855. 8vo, pp. 15. 71306

RIES (J.) Des Freihandels Heiland und dessen Apostel. Von Julius Ries. *New-York: Druck und Verlag von Wm. Schlüter.* 1847. 32mo, pp. 29. H. 71307

RIES. Schilderungen des Treibens im Leben und Handel in den Vereinigten Staaten und Havanna. Gesammelt in 1838 und 1839. Von Julius Ries. *Berlin: Selbstverlag.* 1840. 8vo, pp. 236

RIESGO (J. M.) *and* VALDES (Ant. J.) Memoria Estadistica del estado de Occidente. Por Juan M. Riesgo y Ant. J. Valdes. *Imprenta a cargo del C. E. Alatorre. Guadalajara* 1828. 4to, pp. (4), 80. 71309

RIESGO (P.) La Gran Artista y la Gran Señora. Por Pascual Riesgo. *Mexico.* 1855. 3 vols., 8vo. 71310

RIESTRA (I. G. de la). Representacion que eleva al Soberano Congreso Doña Isabel Garcia de la Riestra a nombre de su Hijo el Coronel Graduado Don Francisco Valle-Riestra. Por habérsele comprendido en la Conspiracion de que fue absuelto Por el Consejo de Estado el diputado D. Jose Felis Iguain. *Lima,* 1832. *Imprenta Constitucional de J. Calorio.* Sm. 4to, pp. 19.

RIETHMULLER (C. J.) Alexander Hamilton and his Contemporaries; or, the Rise of the American Constitution. By Christopher James Riethmuller ... . *London: Bell and Daldy.* 1864. 12mo, pp. (2), viii, 452, (2). A. 71312

RIEUX (L. du). Ein Blick auf das Alpenland Guatemala in Centro-Amerika. ... *Berlin.* 1853. 8vo. 71313

Rifle-Shots at Past and Passing Events. A Poem in three Cantos, being Hits at Time on the Wing. By an Inhabitant of the Comet of 1861. *Philadelphia: T. B. Peterson & Brother.* [1862.] 8vo, pp. 112. 71314

Rifled Field Pieces. A Short Compilation of what is known of the new Field Artillery of Europe, with some account of our own. ... *Washington: Franck Taylor.* 1862. 8vo, pp. 32, (1).

RIFLEMAN (A.), *pseudon.* *See* [Keiley (A. M.)], Vol. IX., No. 37169.

Riflessioni de' PP. Gesuiti di Roma sopra la Sentenza emanata in Lisbona il di XII Gennajo MDCCLVIII. Da loro chiamata il Manifesto di Lisbona con Note su queste Riflessione. Tradotte dal Francese. *Lugano.* 1759. 8vo, pp. 56. 71316

See also Vol. XVI., No. 68740, *and* [Pombal (*Marquis of*)].

RIGAUD (A.) Mémoire du Général de Brigade André Rigaud en réfutation des écrits calomnieux contre les citoyens de couleur de Saint-Domingue. *Aux Cayes.* [1797.] 4to. BM. 71317

RIGBY (R.) An Account of Extraordinary Services incurred and paid by the Right Hon. Richard Rigby, Paymaster-General of His Majesty's Forces, between the 31st of January 1779, and the 1st of February 1780; and not provided for by Parliament. Printed by order of the House of Commons. [*London.* 1780.] 4to, pp. 75. J.C.B. 71318

RIGBY. An Account of Extraordinary Services Incurred, and paid by The Right Honourable Richard Rigby, Paymaster General of His Majesty's Forces, Between the 31st of January 1780 and the 1st of February 1781, And not Provided for by Parliament. Printed by Order of the House of Commons. [*London.*] M.DCC.LXXXI. 4to, title, and pp. 81. 71319

For a note concerning this *see* Stevens's "Historical Nuggets," Vol. III., No. 2979.

RIGG (E.) The New American Latin Grammar ... formed from the most approved Writings in this kind, by the late Presidents Burr, Finley, and others: and now carefully revised and reformed ... by Edward Rigg ... *New York: Hugh Gaine.* 1788. 12mo, pp. 123. 71320

See also ROSS (Robert).

RIGGS (L. G.) The Anarchiad: A New England Poem. Written in concert by David Humphries, Joel Barlow, John Trumbull, and Dr. Lemuel Hopkins. Now first published in book form. Edited, with Notes and Appendices, By Luther G. Riggs. *New Haven: Thomas H. Pease.* 1861. 16mo, pp. viii, 120. B. 71321

[RIGGS (*Mrs.* Mary Ann C.)] An English and Dakota Vocabulary, by a Member of the Dakota Mission. Published by the A. B. C. F. M. *New York: Printed by R. Craighead.* 1852. 8vo, pp. 120. BA. 71322

A reprint from the large "Grammar and Dictionary."

RIGGS (S. R.) The Constitution of Minnesota, in the Dakota Language, translated by Stephen R. Riggs, A.M. By order of the Haizelwood Republic. *Boston: Press of T. R. Marvin & Son.* 1858. 12mo, pp. 36. 71323

RIGGS. Dakota A B C Wowapi. By Rev. S. R. Riggs. ... *American Tract Society, ... New York.* [1867.] Sq. 18mo, pp. 32. + [*Ibid.* 1868.] Sq. 18mo, pp. 64. C. 71324

A spelling book in the Santee dialect of the Dakota language.

[RIGGS.] Dakota A B C Wowapi Kin. Tamakoce kaga. *Chicago: Dean and Ottoway, Printers.* 1866. Sq. 18mo, pp. 40.

"Tamakoce" is the name by which Mr. Riggs was known among the Dakota Indians.

RIGGS *and* POND (G. H.) The Dakota First Reading Book, prepared by Stephen R. Riggs and Gideon H. Pond, (Missionaries). Printed for the American Board of Commissioners for Foreign Missions. *Cincinnati: Kendall and Henry, Printers.* 1839. [Second title:] Dakota Oyawa Wowapi. Otokahe kin. 1839. 12mo, pp. 39, (1). A., BA. 71326

In the Santee dialect.

RIGGS. Dakota Odowan. Hymns in the Dakota Language. With Tunes. Edited By S. R. Riggs, A.M. Missionary of A. B. C. F. M. ... *American Tract Society, New York ... Boston ...* [1853.] 12mo, pp. 127. 71327

RIGGS *and* WILLIAMSON (J. P.) Dakota Odowan. Hymns in the Dakota Language. Edited by Stephen R. Riggs, and John P. Williamson, Missionaries of the A. B. C. F. M. ... *American Tract Society, ... New York.* [1865.] 18mo, pp. 162. + [Fourth Edition. *Ibid.* 1869.] 18mo, pp. 184. C. 71328

RIGGS. Dakota Tawoonspe. Wowapi I. Tamakoce kaga. *Louisville, Ky. Morton and Griswold.* [English title:] Dakota Lessons. Book I. By S. R. Riggs, A.M. Missionary of A. B. C. F. M. *Louisville, Ky. Morton and Griswold.* [1850.] Sq. 18mo, pp. 48, and covers. BA., C. 71329

In the Santee dialect. Followed by:

RIGGS. Dakota Tawoonspe. Wowapi II. Dakota Lessons. Book II. By S. R. Riggs, A.M. Missionary of A. B. C. F. M. *Louisville, Ky. Morton and Griswold.* [1850.] Sq. 18mo, pp. 48, and covers. BA., C. 71330

This accompanies the preceding number.

RIGGS. Dakota Wiwicawangapi Kin. Dakota Catechism. By S. R. Riggs, A.M. Missionary of A. B. C. F. M. ... *American Tract Society, ... New York.* [1864.] 24mo, pp. 36, and covers. 71331

RIGGS. Dakota Wowapi wakan kin. The New Testament, in the Dakota Language: Translated from the original Greek, by Stephen R. Riggs, A.M. Missionary of the A. B. C. F. M. *New York: American Bible Society, ...* 1865. 16mo, pp. 408. + [*Ibid.*] 1866. + 1867. + 1871. + ["3d ed."] 1874. + 1878. + 1880. 71332

In the Santee dialect. The different issues are all alike, and have the same number of pages.

RIGGS. Smithsonian Contributions to Knowledge. Grammar and Dictionary of the Dakota Language. Collected by the Members of the Dakota Mission. Edited by Rev. S. R. Riggs, A.M., Missionary of the Am. Board of Com. for Foreign Missions. Under the patronage of the Historical Society of Minnesota. *Washington City: Published by the Smithsonian Institution. June*, 1852. *New York: G. P. Putnam.* [*R. Craighead, Printer and Stereotyper ... N. Y.*] 4to, pp. xi, (1), 64, 338. 71333

Contents: Introduction, pp. vii–xi; Dakota bibliography on verso of page xi; Dakota grammar, pp. 1–61; Interlinear translations, pp. 61–64; Dakota-English dictionary, pp. 1–278; English-Dakota dictionary, pp. 279–338. The work was "accepted for publication" by the Smithsonian Institution in December, 1851, and issued first in the above form, and afterwards as Vol. IV. of the "Contributions to Knowledge," *Washington*, 1853, 4to, pp. xx, 64, 338. To this latter edition the usual official matter was prefixed, and the introduction repaged. A small edition of the "Grammar" was issued and sold separately in 1852, pp. xi, (1), 64. A new and enlarged edition of the Dictionary is in preparation, and partly in type.

[RIGGS.] He tuwe he. [*Republican Print, Chicago.* 1877.] 4to, pp. 7. 71334

A hymn in the Santee dialect of the Dakota language.

RIGGS. Jeremiah, Ezekiel, Daniel, qa Wicasta wokcan toktokeca, Dakota iapi en. Tamakoce okaga. Jeremiah, Ezekiel, Daniel, and the Minor Prophets: in the Dakota Language. Translated from the Hebrew by S. R. Riggs. *New York: American Bible Society, ...* 1877. 16mo, pp. (2), 267–531. 71335

In the Santee dialect. Also appended to the later editions of No. 71342, *infra*, and included in the Dakota Bible.

RIGGS. Jesus ohnihde wicaye cin oranyanpi qon: qa Palos wowapi kage ciqon; nakun, Jan woyake ciqon dena eepi. Tamakoce okaga. The Acts of the Apostles; and the Epistles of

Paul; with the Revelation of John; in the Dakota Language; translated from the Greek, by Stephen R. Riggs, A.M. *Published by the American Bible Society. Cincinnati: Kendall and Barnard, Printers.* 1843. 12mo, pp. 228. BA., C. 71336

In the Santee dialect. Improved title of No. 18291, Vol. v.

RIGGS. Lakota A B C Wowapi. By Rev. S. R. Riggs. ... *American Tract Society, ... New York.* [1874.] Sq. 18mo, pp. 32

A primer in the Teton dialect of the Dakota language.

RIGGS *and* RIGGS (A. L.) Maka-Oyakapi. Guyot's Elementary Geography in the Dakota Language. By S. R. Riggs, LL.D., and Rev. A. L. Riggs. Published for the Dakota Mission. *New York: Scribner, Armstrong, & Co.* 1876. 4to, pp. 83, Map (2); Geography of Bible Lands, pp. 4, and 3 Maps.

RIGGS. Mary and I. Forty Years with the Sioux. By Stephen R. Riggs ... . With an Introduction by Rev. S. C. Bartlett ... . *Chicago: W. G. Holmes.* [1880.] 12mo, pp. xx, 388. Portraits. 71339

RIGGS. Model First Reader. Wayawa Tokaheya. Prepared in English-Dakota. By S. R. Riggs, LL.D. *Chicago: Geo. Sherwood & Co. Printed at the Lakeside Press, Chicago.* [1875.] 12mo, pp. 112. 71340

RIGGS. The Pilgrim's Progress, by John Bunyan. In the Dakota Language, translated by Stephen R. Riggs, A.M., Missionary of the A. B. C. F. M. ... *American Tract Society, ... New York.* [1857.] 18mo, pp. 264. 71341

Indian title on verso of English title: Mahpiya ekta oicimani ya; John Bunyan oyaka. Dakota iapi en Tamakoce okaga.

RIGGS. Psalm Wowapi. The Book of Psalms, in the Dakota language: Translated from the Hebrew, by S. R. Riggs, A.M., Missionary of the A. B. C. F. M. *New York: American Bible Society, ... 1869.* 16mo, pp. 133. + [*Ibid.*] 1871. + 1874. 71342

In the Santee dialect. The later editions are usually followed by translations of Proverbs, pp. 135–169; Ecclesiastes, pp. 171–183; Song of Solomon, pp. 183–189; Isaiah, pp. 189–265. *See also* No. 71335, *supra.*

RIGGS. Taḣ-koo Wah-kaṅ; or, The Gospel among the Dakotas. By Stephen R. Riggs, A.M. ... With an Introduction, by S. B. Treat ... . *Boston: Congregational Publishing Society, Congregational House.* [1869.] 12mo, pp. xxxvi, 491. 5 Plates. +

Boston: Cong. Sabbath-School and Publishing Society. [1869.] 12mo, pp. xxxvi, 491. 5 Plates. A., B., H. 71343

RIGGS. Wowapi Mitawa. Tamakoce kaga. My own Book. Prepared from Rev. T. H. Gallaudet's "Mother's Primer," and "Child's Picture Defining and Reading Book," in the Dakota language. By S. R. Riggs, A.M. ... *Boston: Printed for the American Board of Commissioners for Foreign Missions, by Crocker and Brewster.* 1842. Sq. 16mo, pp. 64, and covers. A., B., BA., M.

In the Santee dialect. With cover-title: Wowapi Mitawa. Tamakoce kaga. ... *Wicaxta nom uman Crocker eciyapi qa umdn ix Brewster eciyapi bena maza on kagapi, otonwe wan Boston eciyapi be etu.* 1842.

RIGGS. Wowapi Nitawa. Your own Book. A Dakota Primer for Schools. By S. R. Riggs. *Minneapolis.* 1863. Sq. 12mo, pp. 32. 71345

Many of the preceding Dakota titles are from Pilling's bibliography of "North American Linguistics." For the complete translation of the Bible in Dakota *see* Williamson (T. S.) *and* Riggs (S. R.)

The Right Aim [etc. In verse.] ... *Boston.* 1829. 8vo.

Attributed to R. Davenport. *See also* Vol. v., No. 18718.

The Right and Practice of Impressment, as concerning Great Britain and America, Considered. *London: J. Murray.* 1814. 8vo, pp. (2), 68. B., H. 71347

Also printed in "The Pamphleteer," vol. xiv., *London*, 1819.

Right and Wrong in Boston, in 1836. *See* Vol. II., No. 6703.

The Right in the West India Merchants to a double Monopoly of the Sugar Market of Great Britain, and the Expediency of all Monopolies, examined. *London: J. Debrett.* 1792. 8vo, pp. 83. 71348

See "Monthly Review," xi. 205.

Right of a Legislature. *See* [Potter (E. R.)], Vol. xv., No. 64634.

The Right of a State to grant exclusive Privileges in Roads, Bridges, Navigable Waters, etc. vindicated by examination of the Grant from the State of New York to Robert Livingston and Robert Fulton for exclusive Navigation of Vessels by Steam or Fire, on the Waters of said State. *New York: E. Conrad.* 1811. 8vo, pp. 44. C. 71349

The Right of Connecticut. *See* Vol. IV., No. 15690.

Right of Free Discussion. *New York.* 1829. 8vo. 71350

Right of Petition. New England Clergymen. Remarks of Messrs. Everett, Mason [and others] ... on the Memorial from some 3050 Clergymen of ... New England, remonstrating against ... the Nebraska Bill. Senate ... March 14, 1854. *Washington: Buell & Blanchard, Printers.* 1854. 8vo, pp. 16. B., M. 71351

The Right of Recognition; a Sketch of the Present Policy of the Confederate States. By a Recent Tourist. *London: R. Hardwicke.* 1862. 8vo, pp. 30. C. 71352

Right of Search. Reply to an "American's Examination" of the "Right of Search;" with Observations on some of the Questions at issue between Great Britain and the United States. By an Englishman. *London: John Rodwell.* 1842. 8vo, pp. 109, lxii. 71353

In reply to No. 11346, Vol. III.

The | Right | of the | British Legislature | To Tax the | American Colonies | Vindicated; | and the | Means of Asserting that Right | Proposed. | ... | *London,* | *Printed for T. Becket,* ... | M DCC LXXIV. | 8vo, pp. (4), 1–48, 41–50. A., B., C., H. + The Second Edition, with Additions. [*Ibid.*] MDCCLXXV. 8vo, pp. 88. H.

"This writer professes to prove that the North Americans have never lost the happy state of free subjects; and that the acts of the mother country, regarding them, and of which they now complain, are very consistent with the fundamental principles of our constitution, erring only on the side of indulgence towards them."—*Monthly Review,* L. 270.

The | Right | of the | British Legislature | To Tax the Colonies | Considered, | In a Letter to the Right Hon. | Frederick Lord North. | ... | *London:* | *Printed for the Author, and Sold by J. Henderson, and* | *J. Fox, in Westminster-Hall.* | [1774.] 8vo, pp. 24. BA.

The Right of the Eastern Diocese. *See* [Greenleaf (S.)], Vol. VII., No. 28670.

The Right of the General Assembly. *See* Yale College.

The Right of the Governor and Company. *See* Connecticut, Vol. IV., No. 15689.

... The Right of the Graduates of the Law School of Columbia College to Admission to the Bar. Case [of Henry W. Cooper and others]. ... Theodore W. Dwight, Of Counsel. *New York: John F. Trow, Printer.* 1861. 8vo, pp. 95. B.

The Right of Universalists to testify in a Court of Justice vindicated. By a Member of the Bar. *Boston: Bowles and Dearborn.* 1828. 8vo, pp. 28. BA. 71357

The Right, or the Wrong, of the American War. A Letter to an English Friend. Second Edition. [With some additional remarks.] *New York: Anson D. F. Randolph.* 1864. 8vo, pp. 28

For the first edition *see* Vol. x., No. 40427.

The Right Position of the Naval Staff. *Washington.* 1870. 8vo. 71359

The Right sort of Politics. [Emancipator Extra. Tract No. 2. *Boston: J. W. Alden.*] *Sept.* 14, 1843. 12mo, pp. 4. + [Liberty Tract No. 2. *Ibid.* 1843.] 12mo, pp. 4. H. 71360

Right Thoughts in Sad Hours. *See* [Mather (C.)], Vol. xi., No. 46490.

The Right Way to Shake off a Viper. *See* [Mather (C.)], Vol. xi., No. 46491.

The Rightful Power of Congress to Confiscate and Emancipate. ... Reprinted from the Law Reporter for June, 1862. *Boston: Charles H. Crosby, Printer.* [1862.] 8vo, cover-title, and pp. 24. B., BA., H. 71361

RIGHTON (W.) The disloyale acting of the Bermudas Company in London, etc. By William Righton. 1678. 4to.

Title from Ternaux, No. 948.

The Rights and Privileges of Republicanism contrasted with the Wrongs and Usurpations of Monarchy. *Philadelphia.* 1814. 18mo. 71363

Rights and Wrongs of the North and the South: Oil on the Waters. *Boston: J. E. Tilton & Co.* 1867. 12mo, pp. 436. C.

The Rights of a Government to the Services of its Citizens or Subjects, who have emigrated beyond its Territorial Jurisdiction; examined with particular respect to recent claims and usages of the British Government. ... *Boston: Printed for the Author.* 1808. 8vo, pp. 31. B., BA., W. 71365

... Rights of American Citizens. Message from the President of the United States, in answer to a Resolution of the House of November 25, 1867, relative to trial and conviction of American

Citizens in England for Fenianism. [*Washington.* 1868.] 8vo, pp. 363. 71366

The Rights of Asses. A Poem. ... *Edinburgh Printed: America, Reprinted, Anno.* 1793. 12mo, pp. 11. M. 71367

On English politics. America is mentioned as the land of freedom.

The Rights of Colonies Examined. *See* [Hopkins (S.)], Vol. VIII., No. 32966.

Rights of God, written for the Benefit of Man; or, the Impartiality of Jehovah vindicated. A New Edition with Additions. To which is added a Collection of the most precious and consolatory Scripture Promises, brought into one Compendious View, for the Comfort of Believers, and the Conviction of Unbelievers. *Philadelphia: Published for Johnston and Cooper, and Rowland C. Rogers, New-York.* 1812. 18mo, pp. 360. Frontispiece. B.

By Thomas Branagan. Three editions were printed at Philadelphia in 1812.

Rights of God, written for the Benefit of Man; or, the Impartiality of Jehovah vindicated. Fifth Edition. To which is added, a Glimpse of the Sovereign Beneficence, intended to stimulate Mankind, To learn from the kindness of God to us all to be kind to another. The whole consolidated with the dying expressions of Mathew Franklin, delivered in Friends Meeting, Pearl Street, New York, January 9th, 1815 ... . *Philadelphia: Enoch Johnson.* 1815. 18mo, pp. 360. Plate. 71369

The preface is dated, Philadelphia, January, 1808.

The Rights of Great Britain Asserted. *See* [Dalrymple (J.)], Vol. V., No. 18347; *and* [Germaine (G.)], Vol. VII., No. 27145

The authorship is attributed to James Macpherson, the translator of Ossian, by Halket and Laing, and also by Henry Stevens in his "Nuggets."

The Rights of Laymen. By a Layman of Louisiana. *Nashville.* 1859. 16mo, pp. 62. 71370

The Rights of Married Women to hold and control Property sustained by the Constitution of the State of New York. *New York.* 1839. 12mo, pp. 83. 71371

Rights of Men and Things. *Wilmington, Del.* 1823. 8vo.

The Rights of Neutrals and Belligerents, from a modern point of view, By a Civilian. ... *London: Trübner and Co.* 1862. 8vo, pp. 41. B., BA. 71373

The Rights of Parliament Vindicated, On Occasion of the late Stamp-Act. In which is exposed The Conduct of the American Colonists. Addressed to all the People of Great Britain. ... *London: Printed for J. Almon.* 1766. 8vo, pp. 44. BA., H., P.

The Rights of Settlers voted down in Congress. [*Washington: The Preemptor's Union.* 1870.] 8vo, pp. 8. H. 71375

Report of the Committee on Public Lands to the House on the Preemption Claims of Hutchings and Lamon in the Yosemite Valley.

The Rights of States; or, the Union a Revocable Compact. [n. p.] 1862. 8vo, pp. 11. 71376

The Rights of Stockholders in Rail-Road Corporations considered. The Power of the Directors, or any majority of the Corporators, or of the Legislature, to authorize a subscription to the Great Western Rail-Road, Canada West, against the objection of any Stockholder, denied. Opinion of the Court of Chancery of Vermont, in a similar case, affirming this doctrine. *New-York: Van Norden & Amerman, Printers.* 1852. 8vo, pp. 43. A.

The Rights of Suffrage. ... *Hudson: Printed by Ashbel Stoddard.* M,DCC,XCII. 16mo, pp. 45. M. 71378

Signed "Plain Sense, September 10, 1792." Relates to the disfranchisement of the counties of Otsego, Clinton, and Tioga, in the State of New York.

The Rights of the British Colonies Considered. The Administration and Regulation of the Colonies Exploded. And The Best Means recommended to make the Colonies most Useful to the Mother Country. *London: Printed for W. Flexney.* [1765.] 8vo, title, pp. 4, 3–91. BA., J.C.B., H. 71379

See "Monthly Review," XXXII. 312.

The Rights of the Colonies, 1769. *See* [Phelps (——)], Vol. XIV., No. 61401.

The Rights of the Congregational Churches. *See* Vol. II., No. 4338, *and* Vol. VII., No. 28976.

The Rights of the Congregational Parishes. *See* [Lowell (J.)], Vol. X., No. 42460.

The Rights of the Drama. *See* Vol. XV., No. 62547.

The Rights of the English Colonies Established in America Stated and Defended; their Merits and Importance to Great Britain Displayed; with Illustration of the Benefits of their

Union, and of the Mischiefs and Dangers of their continued Dissention. ... *London: J. Almon.* MDCCLXXIV. 4to, title, and pp. 51. B., M., W. 71380

"This performance, which we consider the work of Mr. B—nd, is written with decent moderation and impartiality. It consists chiefly of facts derived from ancient history, from the accounts of the transactions which occasioned the revolt of the United Provinces, and from the history of our American colonies."—*Monthly Review*, LII. 173.

The Rights of the Free States subverted, or, An enumeration of some of the ... instances in which the ... Constitution has been violated by our National Government, for the benefit of Slavery. By a Member of Congress. [*Washington?* 1848?] 8vo, pp. 16. BA., H. 71381

The authorship has been attributed to Joshua R. Giddings.

Rights of the Indians. [Proceedings at a meeting in Boston, Jan. 21, 1830. With the Memorial to Congress. *Boston.* 1830.] 8vo, pp. 16. B., H., M. 71382

On the proposed removal of the Cherokee Indians from Georgia.

The Rights of the Owners of Hydraulic Works at Waterloo, *Waterloo, N. Y.* 1855. 8vo, pp. 14. S. 71383

Rights of the States. A Reply to ... an opinion, of the Hon'ble William Wirt, (herewith re-published) entitled, Rights of the Indians, upon the Question, "Has the State of Georgia a right to extend her laws over the Cherokees, within the Cherokee Territory?" By a Member of the Mississippi Bar. [n p.:] *Wm. A. A. Chisholm, Printer.* 1830. 8vo, pp. 35. B. 71384

Rigoletto, Periodico Satirico redactado por varios estudiantes de buen humor. Año 1. [*Habana.* 1863–64.] 17 numbers, 4to, pp. 120. 71385

Continued as: Rigoletto. Periodico Critico, Satirico, i de Amena Literatura. Seguda Serie. [*Habana.* 1864.] 12 numbers, 4to, pp. 64. No more published.

RIKEL (D.) *See* Richel (D.)

RIKER (J.) The Annals of Newtown, in Queens County, New-York: Containing Its History from its First Settlement, together with many Interesting Facts concerning the adjacent Towns; also, a particular account of numerous Long Island Families now spread over this and various other States of the Union. By James Riker, Jr. ... *New-York: D. Fanshaw.* 1852. 8vo, Recommendation 1 leaf, title, and pp. 437. 2 Maps. A., B.

The two maps are entitled "Map of Newtown, Long Island," 1852, and "Copy of

an Ancient Map mentioned on page 124." The volume also contains fifteen coats of arms. Many copies contain in front a steel plate portrait of the Hon. John Macpherson Berrien.

RIKER. A Brief History of the Riker Family, from their first Emigration to this Country, in the year 1638, to the Present Time. By James Riker, Jr. *New York: D. Fanshaw.* 1851. 8vo, pp. 19. Riker Coat of Arms. 71387

RIKER. Harlem (City of New York): Its Origin and Early Annals. Prefaced by Home Scenes in the Fatherlands; or, Notices of its Founders before Emigration. Also, Sketches of Numerous Families, and the Recovered History of the Land-titles. With illustrations and maps. By James Riker ... . *New York: Printed for the Author.* 1881. 8vo, pp. xii, (2), 636. Folded Map, Woodcuts. B., BA., H. 71388

Also: "Evacuation Day," 1783, Its many stirring events: with Recollections of Capt. John Van Arsdale, of the Veteran Corps of Artillery, by whose efforts on that day the enemy were circumvented, and the American Flag successfully raised on the battery. With illustrative notes. ... *Printed for the Author. New York.* 1883. 8vo, pp. 56, including Map, View and Coat of Arms.

[RIKER (Richard)?] Reply to the Resolutions. *See* [Macomb (R.)], Vol. XI., No. 43615, *and* Vol. XII., No. 49335.

RILAND (J.) Memoirs of a West India Planter. Re-published from an Original Manuscript; with a Preface, and additional Details. By Rev. John Riland. *London: Hamilton.* 1827. 12mo. 71389

RILAND. Memoirs of a West-India Planter, Re-published From an original Manuscript: with an Address to ... Lord Glenelg, on the Present State of Colonial Slavery. By the Rev. John Riland, M.A. ... *London: Hamilton, Adams, & Co.* MDCCCXXXVII. 12mo, pp. 24, v–xxxv, 218. B. 71390

Also: Two Letters ... relative to the Slave-cultured Estates of the Society for the Propagation of the Gospel. ... *London.* 1828. 8vo, pp. 15. B.

RILEY (C. V.) First Annual Report on the Noxious, Beneficial and other Insects, of the State of Missouri, made to the State Board of Agriculture ... . By Charles V. Riley, State Entomologist. *Jefferson City, Mo., Ellwood Kirby, Public Printer.* 1869. 8vo, pp. 181, (1). Continued. A. 71391

Also: Potato Pests. Being an illustrated Account of the Colorado Potato-beetle and the other Insect Foes of the Potato in North America. ... *New York: Orange Judd Company.* [1876.] 12mo, pp. (2), 5–108. Map. B.

Mr. Riley was also one of the editors of the "American Entomologist," for which *see* Walsh (B. D.)

RILEY (D. T.) Address of David T. Riley, Delivered, 1865, at Bayou Sara, La. [On the Restoration of Louisiana to the Union. *New Orleans?* 1865.] 8vo, pp. 15. H. 71392

[RILEY (George).] The Beauties of the Creation; or, A New Moral System of Natural History; displayed in the most Singular, Curious, and Beautiful, Quadrupeds, Birds, Insects, Trees, and Flowers: Designed to inspire Youth with Humanity towards the Brute Creation, and bring them early acquainted with the wonderful Works of the Divine Creator. ... *Philadelphia: Printed by William Young.* M,DCC,XCII. 12mo, pp. 343, Advertisements, 344–348. B. 71393

Originally published in two volumes, *London*, 1790.

RILEY. Beauties of the Creation: or, a New Moral System of Natural History; displayed in the most singular, curious and beautiful Quadrupeds, Birds, Insects, Trees, Shrubs & Flowers. Designed to inspire Youth with humanity towards the brute creation, and bring them early acquainted with the wonderful works of the Divine Creator. By George Riley. ... Third American Edition. *Worcester: Printed by Isaiah Thomas, Jun. Sold by him at his Bookstore, opposite the Gaol. September*—1798. 12mo, pp. (4), vii–xii, 274, Advertisements (2). Frontispiece. B., W.

RILEY (H. H.) Puddleford and its People. By H. H. Riley. *New York.* 1854. 12mo. 71395

RILEY. The Puddleford Papers; or, Humors of the West. By H. H. Riley. With Original Illustrations. *New York: Derby & Jackson.* 1857. 12mo, pp. xiii, 353. + *New York: Redfield.* 1857. 12mo, pp. 359. C. + [Third Edition?] *Boston: Lee and Shepard.* 1875. 12mo, pp. (2), 5–386. BA., H. 71396

RILEY (J.) An Authentic Narrative of the Loss of the American Brig Commerce, wrecked on the Western Coast of Africa, in the Month of August, 1815. With an account of the Sufferings of her surviving Officers and Crew, who were enslaved by the wandering Arabs on the great African Desart, or Zahahrah; and Observations Historical, Geographical, &c. Made during the Travels of the author, while a Slave to the Arabs, and in the Empire of Morocco. By James Riley, late Master and Supercargo. Preceded by a brief Sketch of the Author's Life; and concluded by a description of the famous City of Tombuctoo, on the River Niger, and of another large city, far south of it, on the same river, called Wassanah; narrated to the Author at Mo-

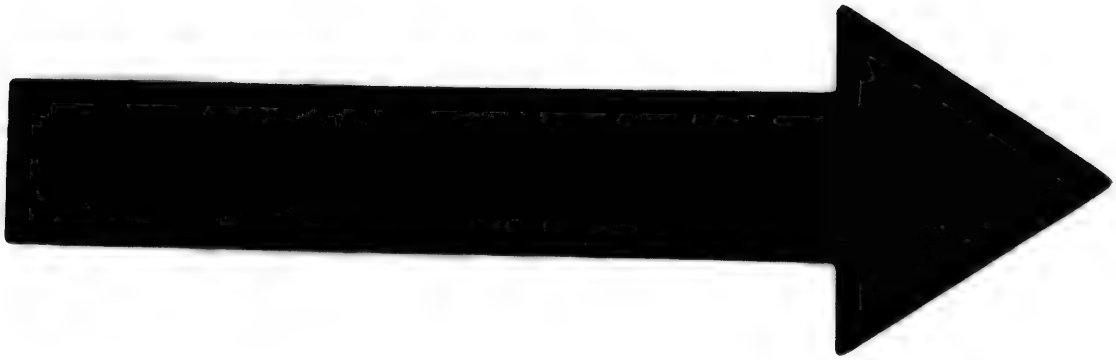

IMAGE EVALUATION
TEST TARGET (MT-3)

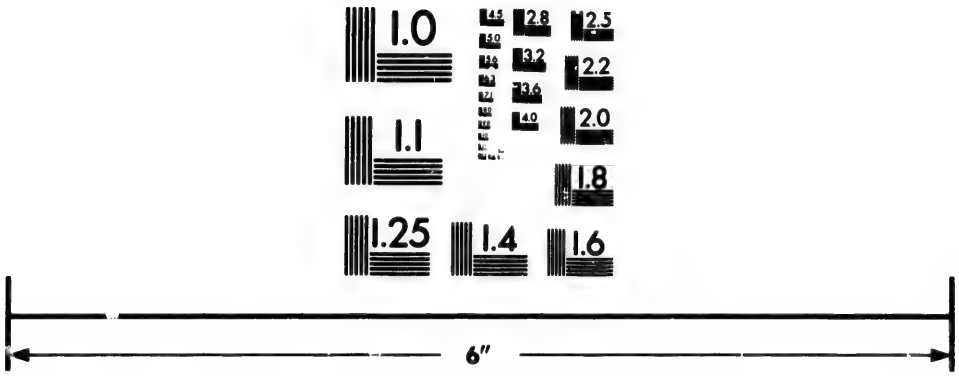

Photographic
Sciences
Corporation

23 WEST MAIN STREET
WEBSTER, N.Y. 14580
(716) 872-4503

1.0
2.8
3.2
2.5
2.2
2.0
1.8

gadore, by Sidi Hamet, the Arabian Merchant. With an Arabic and English Vocabulary. Illustrated and embellished with ten handsome copperplate engravings. *New-York: Printed and published for the Author, By T. & W. Mercein, No. 93 Gold-Street.* 1817. 8vo, pp. xiv, (2), 554, xvi. Map and 9 Plates. BA., C., W. + *Hartford: Published by the Author* 1817. 8vo, pp. 460, xxxiv. Map and 9 Plates. + *New York.* 1818. 8vo. + Illustrated ... with eight handsome Engravings. *Chillicothe: Published for the Author. Bailhache and Scott, Printers.* 1820. 12mo, pp. x, (1), 395. 8 Plates. B. + Illustrated ... with ten copperplate engravings; Revised, and his life continued, by the Author, in January, 1828. *Hartford.* 1828. 8vo, pp. 271. Plates. + *Hartford, Ct.: Published by Andrus and Judd.* 1833. 8vo, pp. 271. 7 Plates, and Facsimile. H. + *New York: Robinson & Franklin, Successors to Leavitt, Lord, & Co.* 1839. 8vo, pp. 271. B. + *Hartford.* 1846. 12mo. 71397

The original edition was edited by Anthony Bleecker. *See* Francis's "Old New York," 1858, p. 60.

RILEY. Loss of the American Brig Commerce, wrecked on the Western Coast of Africa, in the Month of August, 1815. With an Account of Tombuctoo, and of the hitherto undiscovered Great City of Wassanah. By James Riley, late Master and Supercargo. *London: John Murray.* 1817. 4to, pp. xvi, 618. Map. A., B., L. 71398

The appendix, pp. 591–618, contains Observations on the winds, currents, etc., in some parts of the Atlantic ocean.

RILEY. Naufrage du Brigantin Américain Le Commerce, perdu Sur la côte occidentale d'Afrique, au mois d'août 1815; accompagné De la Description de Tombuctoo et de la grande ville de Wassanah, inconnue jusqu'à ce jour: publié par M. James Riley, Ancien Captaine et Subrécargue dudit Brigantin. Traduit de l'Anglais par M. Peltier ... *Paris. Le Normant, Imprimeur-Libraire.* 1818. 2 vols., 8vo, pp. lx, 509, (1); (4), 508.

RILEY. Sequel to Riley's Narrative; being a Sketch of Interesting Incidents in the Life, Voyages and Travels of Capt. James Riley, from ... his return ... after his ... captivity ... until his Death. Compiled chiefly from the Original Journal and Manuscripts left ... in possession of his son W. Willshire Riley. *Columbus [Ohio]: George Brewster.* 1851. 8vo, pp. 448. B., C.

See also Robbins (Archibald).

RILEY (J.) Trial of John Riley for the Murder of Edward

Riley, ... January 30th, 1826, ... Baltimore City Court. *Baltimore.* 1826. 8vo, pp. 32. 71401

[RILEY (T. M.)] A Sermon preached at a Service of Commemoration held in All Saints' Memorial Church, in the Highlands of Navesink, N. J., in Memory of James A. Edgar, Esq., of Elizabeth, N. J., By the Rector. *New York: Baker & Godwin, Printers.* 1867. 16mo, pp. 16. BA. 71402

RILEY (W.) Report of Law Cases in the Court of Appeals of South Carolina, 1836 and 1837. By W. Riley. *Charleston.* 1839. 8vo. C. 71403

Also: Chancery Cases determined in the Court of Appeals of South Carolina, 1836 and 1837. ... *Charleston.* 1839. 8vo. C.

RIMIUS (H.) A Candid Narrative of the Rise and Progress of the Herrnhuters, commonly call'd Moravians or Unitas Fratrum, With a short Account of their Doctrines, drawn from their own Writings. To which are added, Observations on their Politics in general, and particularly on their Conduct whilst in the County of Büdingen in the Circle of the Upper-Rhine in Germany. By Henry Rimius, Aulic Counsellor to his late Majesty the King of Prussia ... . *London: Printed for A. Linde ... And Sold by J. Robinson ... Mrs. Cook ... and J. Barnes ...* MDCCLIII. 8vo, pp. (6), 3–16, 1–139, Appendix xxxiv and over. A. + *London, printed: Philadelphia, reprinted and sold by William Bradford, at the sign of the Bible, in Second-street,* MDCCLIII. 8vo, pp. 112. P. + The Second Edition. In which the Latin Appendix in the First Edition is render'd into English. *London: Printed for A. Linde, Stationer to his Majesty and to his Royal Highness the Prince of Wales ... and Sold by J. Robinson ... and Mrs. Cook ... and J. Barnes ...* MDCCLIII. 8vo, pp. 120. A., H. 71404

[RIMIUS.] The History of the Moravians, From their first Settlement at Herrnhaag in the County of Budingen, down to the present Time; With a View chiefly to their Political Intrigues. Collected From the Public Acts of Budingen, and from other Authentic Vouchers, all along accompanied with the necessary Illustrations and Remarks. ... Translated from the German. *London: Printed for J. Robinson ... M. Cook ... M. Keith ... and J. Jolliff ...* . 1754. 8vo, pp. (8), 208. A., BA., H. 71405

RIMIUS. The History of the Moravians, from their first Settlement at Herrnhaag in the County of Budingen, down to the Present Time. To which are added, 1. Andrew Frey's Account

and Observations on their Conferences, Casting Lots, Marriages, Festivals, Merriments, Celebration of Birth-Days, Impious Doctrines, and Fantastical Practices; Abuse of Charitable Contributions, Linnen Images, and Ostentatious Profuseness, &c. 2. Two Solemn Calls on Count Zinzendorf. 3. A Candid Narrative of the Rise and Progress of the Moravians. 4. A Supplement to the Candid Narrative. By Henry Rimius. Vol. I. *London: Printed for John Wilkie* ... MDCCLIX. 8vo, general title; The History of the Moravians, 1754, pp. (8), 208; A True ... Account of Andrew Frey, 1753, pp. 72; A Solemn Call, 1754, pp. (4), 26; A Second Solemn Call, 1757, pp. viii, 58, 76. Vol. II., A Candid Narrative, Second Edition, 1753, pp. 120; A Supplement, 1755, pp. xxx, (2), lxxii, 96. C., P. 71406

RIMIUS. A Second Solemn Call on Mr. Zinzendorf, otherwise call'd Count Zinzendorf, &c. The Author and Advocate of the Sect of Herrnhuters, commonly known by the Name of Moravians or Unitas Fratrum, to answer all and every Charge brought against them, and to publish the promised Third Part of his Exposition, &c. With some Remarks concerning a Pamphlet, intitled, An Essay towards giving some just Ideas of the personal Character of Count Zinzendorf, &c. By the late Henry Rimius, Esq; *London: Printed for A. Linde, Bookseller to her Royal Highness the Princess of Wales ... and sold by J. Robinson ... and by J. Cook* ... M.DCC.LVII. 8vo, pp. viii, 58; Part II., pp. 76, Advertisements (2). H., W. 71407

RIMIUS. A Solemn Call on Count Zinzendorf, The Author, and Advocate of the Sect of Herrnhuters, commonly call'd Moravians, To Answer all and every Charge brought against them in the Candid Narrative &c; With some further Observations on the Spirit of that Sect. By Henry Rimius. *London: Printed for A. Linde, Stationer to his Majesty and to his Royal Highness the Prince of Wales; and Bookseller to her Royal Highness the Princess of Wales, in Catherine-Street in the Strand.* 1754. 8vo, pp. (4), 26, Advertisements (2). H. + The Second Edition. [*Ibid.*] 1754. 8vo, pp. (4), 26, Advertisements (2). H. 71408

RIMIUS. A Supplement to the Candid Narrative of the Rise and Progress of the Herrnhuters, Commonly called Moravians, or Unitas Fratrum. In which, Among other Things, the political Scheme and artful Proceedings of their Patriarch are disclosed, and a Number of authentic Documents produced, to shew in what Light the Sect has been considered by sovereign Powers and

learned Universities. By Henry Rimius. ... *London: Printed for A. Linde, Bookseller to her Royal Highness the Princess Dowager of Wales, in Catherine-Street, in the Strand.* M.DCC.LV. 8vo, pp. xxx, (2), lxxii; "Animadversions on sundry Flagrant Untruths advanced By Mr. Zinzendorf," pp. 96. A., BA., H. 71409

[RIMIUS.] A True and Authentic Account of Andrew Frey; Containing The Occasion of his coming among the Herrnhuters or Moravians, his Observations on their Conferences, Casting Lots, Marriages, Festivals, Merriments, Celebrations of Birth-Days, Impious Doctrines, and Fantastical Practices; Abuse of Charitable Contributions, Linnen Images, Ostentatious Profuseness, and Rancour against any who in the least differ from them; and the Reasons for which he left them; together with the Motive for publishing this Account. Faithfully translated from the German. ... *London, Printed and Sold by J. Robinson ... M. Keith ... M. Cook ... and J. Jolliff* ... M DCC LIII. 8vo, pp. 72. A., H.

RINALDINI (B.) Arte | de la Lengua | Tepeguana, | con | Vocabulario, Confessionario, | y Catechismo, | En que se explican los Mysterios de Nuestra Santa | Fè Catholica, Mandamientos de la Ley de Dios, | y de Nuestra Santa Madre Iglesia. | Por el P. Benito Rinaldini, | de la Compañia de Jesus, | Visitador de la Provincia Tepeguana, y Tarau- | mara antigua. | Quien en nombre de todos los Jesuitas Missioneros | de aquella su Provincia lo dedica | a la Milagrosa Imagen | de Maria Santissima | Nuestra Señora, | Que con la Advocacion de los Martyres se venera | en la Mission del Zape, centro de los Tepeguanes. | *Impresso en Mexico (con las Licencias necessarias) por la Viuda | de D. Joseph Bernardo de Hogal: Calle de las Capuchinas.* | *Año de* 1743. | 4to, pp. (16), Arte, 72; Catechismo and Confessionario, 48 (misnumbered 43); Vocabulario, 148; errata, 1 leaf. B. 71411

This appears to be the only printed work on the Tepeguana or Tepehuan dialect, spoken in the old province of Nueva Vizcaya in Northwestern Mexico. A synopsis of this grammar is given in Pimentel's "Cuadro Descriptivo y Comparativo," II. 43–68.

RINCON (A. del). Arte | Mexicana | Compvesta por el | Padre Antonio | del Rincon de la | compañia de Iesus. | Dirigido al Illustrissimo y reuerendissimo | S. don Diego Romano Obispo de Tlaxcal- | lan, y del consejo de su Magestad. &c. | *En Mexico en casa de Pedro. Balli.* 1595. | Sm. 8vo, leaves (8), 78, (18). A., BM.

A Mexican vocabulary of thirty-six pages begins on the verso of leaf 78, and ends with the colophon. The author, who was a native of Tezcuco, died in 1601. The Ramirez copy, lacking one leaf, sold in 1880 for £11 5s. Priced by Quaritch, 1874, £10, and by Dufossé, 1885, at 100 francs. An edition of 1598, mentioned by Barcia

and several other bibliographers, probably never existed. *See* Icazbalceta's "Bibliografía Mexicana del Siglo XVI.," p. 345.

RINCON. Arte Mexicana compvesta por el Padre Antonio del Rincon de la Compañia de Iesus Dirigido al illustrissimo y reuerendissimo S. Don Diego Romano obispo de Tlaxcallan, y del consejo de Su Magestad, &c. En Mexico en casa de Pedro, Balli. 1595. Se reimprime en 1885 bajo el cuidado del Dr. Antonio Peñafiel Encargado de la Direccion general de Estadística de la República Mexicana. *México Oficina Tip. de la Secretaría de Fomento.* 1885 Large 4to, pp. 94, and covers. B. 71413

Cover-title: Gramática y Vocabulario Mexicanos por el Padre Antonio del Rincon 1595 Reimpresion de 1885.

RINCON (J.) El Coronel D. Jose Rincon Sin excusa ante el tribunal de la razon, y á los ojos de la nacion mexicana. [Colophon:] *Imprenta de Galvan, á cargo de Mariano Arévalo.* [1827.] 8vo, pp. 12. 71414

RINCON (J. A.) Vindicacion del Ciudadano Coronel de Ingenieros Jose Antonio Rincon, sobre la Revolucion del estado libre de Tabasco, promovida por los individuos que en ella se espresan. *Mexico:* 1825. *Imprenta a cargo de Martin Rivera.* 8vo, pp. 56.

RINCON (Juan de Medina). *See* Medina Rincon (J. de), Vol. XI., No. 47341.

Concerning this work *see* Icazbalceta's "Bibliografía Mexicana del Siglo XVI.," pp. 216–217. Our No. 47342 is by Gilberti, the same as No. 27360, Vol. VII.

RINCON (L. del). Llanto de flora desatado, en sepulchrales rosas sobre el magestuoso tumulo, que la imperial corte Mexicana erigiò al obsequio, y votò á la memoria de sú florida, reyna Dona Maria Luisa Gabriela de Saboya amada Esposa del inclyto rey de las Españas D. Phelipe V. [in prose and verse]. Dispueso el Padre Lucas del Rincon. *Mexico.* [1715.] Sm. 4to, pp. (8), 48.

RINCON (M.) El general Manuel Rincon justificado a los ojos de los mexicanos imparciales, de las imputaciones calumniosas y gratuitas, que el escel. señor general don Manuel Gomez Pedraza le hace en su manifiesto publicado en Nueva-Orleans, el 17 de marzo de 1831. *Mexico: A. Valdès.* 1831. Sm. 4to, pp. 89, Documentos 108, and 1 leaf. Folded Table. 71417

With half-title: "Campaña de Perote y Oaxaca, por la division del supremo gobierno en el año de 1828." The second part contains, "Documentos relativos al anterior manifiesto."

RINCON. Manifiesto que dirige el general Manuel Rincon á

sus compatriotas, para vindicarse de las injustas inculpaciones que se le han hecho, por los Desgraciados acontecimientos de Ulua y Veracruz, en los dias 27 y 28 de noviembre de 1838. Con documentcs justificativos. *Mexico.* 1839. 8vo, pp. 78, 139.

RINCON. Vindicacion del General Manuel Rincon ante el consejo de Guerra que le juzgó en 7 y 8 de Febrero del Corriente año, por los acontecimientos desgraciados de Ulua y Veracruz en los dias 27 y 28 de Noviembre de 1838. *Mexico.* 1840. 8vo, pp. 77. N. 71419

Rincon de las Salinas, part of the Bernal Rancho, fronting on the Bay, and immediately south of the City of San Francisco, California. [Its advantages for settlement.] *New York: Latimer, Bros. & Seymour.* 1857. 8vo, pp. (2), 14. Map. H. 71420

RINDGE, *New Hampshire.* The Confession of Faith, and Catalogue of Officers and Members of the Congregational Church in Rindge, N. H. January, 1848. *Keene: Printed by B. Cooke.* 1848. 16mo, pp. 21. H. 71421

RING (F. D.) Kurzgefasste Geschichte der drei ersten Entdecker von Amerika. *Frankfurt.* 1781. 8vo. 71422

RING (J.) A Book of Rhymes. By J. Ring. *Clinton.* 1853. 12mo, pp. 94. 71423

RINGGOLD (C.) Correspondence to accompany Maps and Charts of California, By Commander Cadwalader Ringgold, U. S. Navy. [*Washington.* 1851?] 8vo, pp. 15. B., H. 71424

RINGGOLD. A Series of Charts, with Sailing Directions, embracing surveys of the Farallones, Entrance to the Bay of San Francisco, Bays of San Francisco and San Pablo, Straits of Carquines and Suisun Bay, Confluence and Deltic Branches of the Sacramento and San Joaquin Rivers, and the Sacramento River (with the Middle Fork) to the American River, including the cities of Sacramento and Boston, State of California. By Cadwalader Ringgold, Commander, U. S. Navy. *Washington: Printed by Jno. T. Towers.* 1851. Rl. 8vo, pp. 44. 8 Plates and 6 Maps. H. + Third Edition, with additions. [*Ibid.*] 1852. Rl. 8vo, pp. 48. 8 Plates and 6 Maps. B. + Fourth Edition, with additions. [*Ibid.*] 1852. Rl. 8vo, pp. 48. 8 Plates and 6 Maps. A. + Fifth Edition. [*Ibid.*] 1852. Rl. 8vo. Maps.

On the front cloth cover, "Memoir and Maps of California."

RINGGOLD. Defence of Commander Cadwalader Ringgold, before Court of Inquiry, No. 2, convened at Washington City. Read by Hon. Charles M. Conrad, November 27, 1857. *Washington: Printed by Lemuel Towers.* 1857. 8vo, pp. 40. H., S.

RINGGOLD (G. H.) Fountain Rock [etc., in verse]. By G. H. Ringgold, U. S. A. *New York.* 1860. 8vo. 71427

RINGROSE (Basil). Bucaniers of America. *See* Exquemelin (A. O.)

RINGWALT (J. L.) American Encyclopædia of Printing. Edited by J. Luther Ringwalt. *Philadelphia: Menamin & Ringwalt ... J. B. Lippincott & Co.* ... 1871. Rl. 8vo, pp. (2), vii–512. 19 Plates. Woodcuts. B. 71428

RINGWOOD (T.) An Address, delivered before the Franklin Typographical Association of New York, and a Select Company, on the Fifth of July, 1802, in Commemoration of the Twenty-seventh Anniversary of American Independence, and of the Third of the Association. By Thomas Ringwood. *New York.* 1802. 8vo, pp. 22. 71429

RINK [Heinrik Johannes]. Danish Greenland Its People and its Products By Dr. Henry Rink Knight of the Order of Dannebrog Director of the Royal Greenland Board of Trade Formerly Inspector of South Greenland ... Edited by Dr. Robert Brown, F.L.S., F.R.G.S. ... With Illustrations by the Eskimo, and a Map *Henry S. King & Co., London* 1877 Cr. 8vo, pp. xvii, 468. Map and 15 Plates. A., B., H. 71430

RINK. Eskimoiske Eventyr og Sagn oversatte efter de indfödte fortælleres opskrifter og meddelelser af H. Rink, Inspektör i Sydgrönland. *Kjöbenhavn. C. A. Reitzels Boghandel. Louis Kleins Bogtrykkeri.* 1866. 8vo, pp. vi, 376, Errata (1), and printed covers. 5 Plates. Woodcuts. H. 71431

The illustrations were designed and engraved by native Greenlanders. The Harvard College copy and some others contain six additional plates (colored), and a group photograph with a key to the portraits on an inserted slip.

RINK. Eskimoiske Eventyr og sagn. Supplement indeholdende et tillæg om Eskimoerne af H. Rink. *Kjöbenhavn: C. A. Reitzels Boghandel. Louis Kleins Bogtrykkeri.* 1871. 8vo, pp. (2), x, 259. Map. H. 71432

Half-title: Eskimoiske Eventyr og sagn med Supplement indeholdende et tillæg om eskimoerne, deres kulturtrin og övrige eiendommeligheder samt formodede herkomst. 1866–71.

RINK. Grönland Geografisk og Statistisk beskrevet. ... *Kjöbenhavn.* 1852–57. 3 vols., 8vo. Maps and Plates. 71433

An important work. The appendixes relating to natural history were by Reinhardt, Schiödte, Morch, Lutken, Lange, and others. The first two volumes also have the title: De Danske Handelsdistricter i Nordgronland.

[RINK.] Grönland geographisch und statistisch beschrieben. Aus dänischen Quellschriften von Anton von Etzel. *Stuttgart. J. G. Cotta'scher Verlag.* 1860. 8vo, pp. xiv, (2), 665. H.

RINK. Naturhistoriske Bidrag til En Beskrivelse af Grönland, af J. Reinhardt, J. C. Schiödte, O. A. L. Morch, C. F. Lütken, J. Lange, H. Rink. Særskilt Aftryk af Tillæggene til "Grönland, geographisk og statistisk beskrevet" af H. Rink. *Kjöbenhavn. Louis Kleins Bogtrykkeri.* 1857. 8vo, pp. (2), 172. Map. C. 71435

RINK. Om den geographisk Beskaffenhed af de danske Handelsdistrikter i Nordgrönland, med en Udsigt over Nordgrönlands Geognosi. ... *Kjöbenhavn.* 1852. 4to. Map. 71436

RINK. Om Monopolhanden paa Grönland. ... *Kjöbenhavn.* 1852. 8vo. 71437

RINK. Samling af betænkninger og forslag vedkomm. den Kongel. Grönlandske Handel. ... *Kjöbenhavn.* 1856. 8vo, pp. 256. 71438

RINK. Tales and Traditions of the Eskimo with a sketch of their Habits, Religion, Language and other peculiarities by Dr. Henry Rink ... Translated from the Danish by the Author Edited by Dr. Robert Brown F.L.S., F.R.G.S. ... With numerous illustrations, drawn and engraved by Eskimo *William Blackwood and Sons Edinburgh and London* MDCCCLXXV. 12mo, pp. xii, errata (1), 472. 6 Plates. Woodcuts. A., B., BA. 71439

A translation of No. 71431, *supra.*

RINK. Udsigt over Nordgrönlands Geognosi og Geografi. ... [*Kjöbenhavn.* 1853.] 4to, pp. 62. Map. 71440

An appendix to No. 71436, *supra.* Also: Memoirs of Hans Hendrik, the Arctic Traveller, serving under Kane, Hayes, Hall and Nares, 1853–1876. Written by himself. Translated from the Eskimo Language by Dr. Henry Rink ... Edited by Prof. Dr. George Stephens, F.S.A. ... *London: Trübner & Co.* 1878. 8vo, pp. (4), 100. Map. B.

RIO (*Fr.* Alphonso Mariano del). Honorarias, que a la venerable memoria de la virtuosa Señora Dª F. Antonia de Gorraes,

Beaumont y Navarra, [etc.] ... *Mexico, por los Herederos de M. de Ribera Calderon.* [1717.] 4to, 27 leaves. 71441

Rio (A. del). Discurso geologico leido en el acto de mineralógia del Seminario Nacional de Mineria ... por Andres del Rio ... *Mexico.* 1843. 8vo. 71442

Rio (A. M. de). Elementos de Orictognosia, o del conocimiento de los Fósiles, dispuestos segun los principios de A. G. Werner, para el uso del Real Seminario de mineria de Mexico. Por Don Andrés Manuel del Rio. ... *Mexico.* 1795–1805. 2 vols., sm. 4to. 71443

Rio. Manuel de geologia extractado de la Lethaea geognostica de Broon ... y con algunas aplicaciones a los criadores de esta Republica, para uso del Colegio Nacional de Mineria. ... *Mexico.* 1841. Obl. 4to. 27 Plates. 71444

Rio (A. del). Beschreibung einer alten Stadt, die in Guatimala (Neuspanien), unfern Palenque, entdeckt worden ist. Nach der englischen Uebersetzung der spanischen Original-Handschrift des Capitain Don Antonio del Rio und Dr. Paul Felix Cabrera's Teatro Critico Americano. Nebst 14 Taf. von J. H. von Minutoli. *Berlin: G. Reimer.* 1832. 8vo, pp. 122, Anhang 87. Atlas of 14 Plates, oblong 4to. 71445

The translation was made by Minutoli from the English edition of 1822, concerning which he makes the erroneous statement, on the authority of Cesar Moreau, that owing to the failure of Berthoud, the entire edition was sold to a paper maker and reduced to pulp, excepting two copies, one of which he obtained from Cesar Moreau in 1830. He was apparently ignorant of the German translation of 1823. Some copies are described as on large paper, "not printed for sale."

Rio. Description of the Ruins of an Ancient City, discovered near Palenque, in the Kingdom of Guatemala, in Spanish America; translated from the Original Manuscript Report of Captain Don Antonio del Rio: followed by Teatro Critico Americano; or, a Critical Investigation and Research into The History of the Americans, By Doctor Paul Felix Cabrera, of the City of New Guatemala. *London: Published by Henry Berthoud, ... and Suttaby, Evance and Fox.* 1822. 4to, pp. xiii, (2), 128. 17 Plates. A., B., BA., H., L. 71446

Captain Del Rio discovered and examined the now famous ruins of Palenque in 1787, but his manuscript report remained in the provincial archives of Guatemala until a short time prior to their translation and publication in the present form. The plates are from drawings by F. Waldeck.

Rio. Huehuetlapallan, Amerika's grosse Urstadt in dem Königreiche Guatimala. Neu entdeckt von Capit. Don Antonio

del Rio und als eine Phönicisch-Cananäische und Carthagische Pflanzstadt erwiesen von Dr. Paul Felix Cabrera in Neu-Guatimala. Nebst siebzehn grossen Zeichnungen in Steindruck, viele mythologische Figuren, Gruppen und Hieroglyphen aus Amerika's Urzeit enthaltend. Aus dem Englischen des H. Berthoud London, 1822. *Meiningen*, 1823. *gedruckt bey Philipp Hartmann. und in Commission bey dem Hofbuchhändler Keyssner.* 8vo, pp. 155. Atlas, folio, 1 leaf, 17 Plates. C., S. 71447

RIO (A. F. del). Don Lucas Alaman. Su vida y sus escritos. Por Antonio Ferrer del Rio. [*Mexico.* 1856.] 8vo. 71448

RIO. Francisco Pizarro, drama histórico ... en tres actos y en verso. Por Antonio Ferrer del Rio. *Madrid.* 1860. 8vo.

RIO (G. del). Monumentos Literarios del Peru colectadas por D. Guillermo del Rio. *Lima* 1812. *Imprenta de los huérfanos.* Sm. 4to, pp. (4), 165, (2). Table. B., C. 71450

Contents: Informe de Hipolito Unanue sobre los varios establecimientos literarios hechos en [Lima] el gobierno de F. Gil de Lemos; Gobierno de Manuel de Amat por Miguel Feijoo de Sosa; Sobre los derechos parroquiales de Indios, por Bartolomé Maria de Las Heras obispo del Cuzco; De la primera expedicion contra los portugueses de Matogrosso; Segunda expedicion; De la expedicion al gran Chaco; Descripcion de Callao; de Guayaquil, etc.

RIO (J. de A. y). Al Rey Ferdinando VI. D. Joseph de Araujo y Rio manifesta veridica y legalmente en hecho, y derecho las tropelias, y perjuicios, que en el juicio de pesquisa padecio, y le ocasiono el Juez Pesquisidor, M. Rubio de Arevalo ... [*Lima?* 1745?] 4to. 71451

RIO. Informes, que dirigen al Rey, la real Audiencia de Quito, el Obispo de aquella diocesi, el Presidente de la referida Audiencia, ... sobre los arreglados procedimientos, y oportunos servicios, que practicò D. Joseph de Araujo y Rio en el exercicio de Presidente de la mencionada Audiencia. *Madrid.* 1745. 4to, 6 leaves. 71452

RIO (J. de A. del). Memorial qve ofrece el licenciado Don Juan de Aguilar del Rio, Arcediano de la Iglesia de la ciudad de Arequipa del Reyno del Peru, al Rey, a su Real Consejo de las Indias, y al Conde de Oliuares, en razon de su restauracion y reparo; assi en lo que toca al bien espiritual, como al temporal de los Indios naturales del, y a su conuersion y enseñança. [*Lima?* 1623?] Folio, 20 leaves. 71453

Dated: Lima, 26. de Junio de 1623.

Rio. Restauracion y reparos del Peru. 1615. Folio.

Title from Pinelo and Ternaux. Perhaps the same as No. 71453.

Rio (Manuel del). Memoria del Ministerio de gobierno y relaciones exteriores para el congreso de 1832. *Lima.* 1832. 4to. 71455

El Rio Amazonas y las comarcas que forman su hoya, vertientes hacia el Atlantico. *Lima: Impreso por Jose Maria Monterola*, 1853. 18mo, pp. 68. 71456

Rio de Janeiro. Almanak Administrativo, Mercantil e Industrial da Corte e Provincia do Rio de Janeiro, para o anno de 1844: coordenado e redigido por Eduardo Laemmert. 1º Anno. *Rio de Janeiro: E. & H. Laemmert.* 1843. 18mo, pp. 288. s. Continued annually in 8vo. 71457

Edited from 1861 or earlier to 1871 or later by Carlos Guilherme Haring, with appendixes separately paged containing official documents, etc. Beginning with 1865 or earlier the "Almanak" was also accompanied by an annual supplement with separate title and pagination, entitled: "Guia do Rio de Janeiro, ou Indicador Alphabetico da morada dos seus principaes habitantes," etc.

Archivos da Palestra Scientifica do Rio de Janeiro. Volume 1. [*Rio de Janeiro.*] 1858. 4to, pp. (8), 293, (1). Plates. Continued. 71458

Archivos do Museu Nacional do Rio de Janeiro ... Vol. 1. 1º Trimestre. 1876. *Rio de Janeiro: Imprensa Industrial.* 1876. 4to, cover-title, and pp. 30. 5 Plates. Continued. B., H.

Auxiliar Commercial do Rio de Janeiro ou Repertorio alphabetico de seus principaes moradores em 1871 Obra dedicada ao commercio, como necessaria e util a todos os negociantes Vende-se na loja de papel e livros de Oliveira Gonçalves & Corrêa *Rio de Janeiro* [1871.] 8vo, pp. 116. 71460

Catalogo dos livros do Gabinete Portuguez de leitura do Rio de Janeiro, Seguido de um Supplemento das obras entrados no Gabinete depois de começada a impressão. *Rio de Janeiro, Typ. Comm. de F. de O. Q. Regadas.* 1838. 8vo, pp. xii, 425. 71461

Highly eulogized by Silva, II. 51–52.

Catalogo dos Productos Naturaes e Industriaes enviados pelo Municipio Neutro e Provincia do Rio de Janeiro á Exposição Nacional inaugurada na Côrte em 2 de Dezembro de 1875 *Rio de Janeiro Typographia e Lithographia Carioca* 1875 8vo, pp. 141. B. 71462

A Catalogue of Books in the Rio de Janeiro British Subscription Library. *London: Printed by Smith, Elder & Co.* 1864. 8vo, pp. (4), 3–85. H. 71463

Estatutos do Instituto Historico e Geographico Brasileiro fundado no Rio de Janeiro ... 21 de Octubre de 1838 ... *Rio de Janeiro.* 1846. 8vo. 71464

Also: Estatutos Novos do Instituto Historico e Geographico Brasileiro ... *Rio de Janeiro.* 1851. 8vo. For the first edition *see* Vol. II., No. 7574.

Guia do Rio de Janeiro. *See* No. 71457, *supra*, *note.*

Noticia do Palacio da Academia Imperial das Bellas Artes do Rio de Janeiro e da Exposição de 1862. *Rio de Janeiro. Na Typographia Nacional.* 1863. 16mo, pp. 135. H. 71465

Ordem na Solemnidade da Distribuição dos Premios aos Alumnos do Imperial Instituto dos Meninos Cegos, em conformidade do Programma approvado pelo Governo. [Colophon:] *Rio de Janeiro. Typographia Nacional.* 1863. 8vo, pp. 4. 71466

Pro-Forma Sales and Invoices of Imports and Exports at Rio de Janeiro ... By J. Birckhead. *Salem.* 1838. 12mo, pp. 41.

See also Vol. II., No. 5532.

Relatorio apresentado aos accionistas da Companhia Ferry do Rio de Janeiro e de Nictheroy Por Thomas Rainey emprezario. *Rio de Janeiro Typographia Universal de Laemmert.* 1859. Folio, cover-title, and pp. 20. A. 71468

Relatorio da Commissão de Exame de Contas da Companhia Ferry do anno de 1862 a 1863 apresentado em Assembléa Geral de 21 de Dezembro de 1863. *Rio de Janeiro Typographia do Commercio, de Pereira Braga Travessa do Ouvidor N.* 17. 1863. 8vo, pp. 100. 71469

Rio de Janeiro und seine Umgebungen im Jahr 1824, in Briefen eines Rigaer's. *St. Petersburg.* 1828. 8vo. 2 Maps.

Rio de Janeiro wie es ist. Beitrag zur Tages und Sitten-Geschichte. *Hamburg.* 1829. 8vo. 71471

Souvenirs de Rio de Janeiro. ... [*Paris?*] 1835. Obl. 4to. 11 Plates by T. Steinman. 71472

Title from a bookseller's catalogue.

RIO DE LA PLATA. *See* La Plata, Vol. X., pp. 73–75.

Rio de la Plata. Die revolutionäre Politik die Brasilien gegen die Republik Uruguay verfolgt. *Berlin: Druck von Eduard Krause.* 1864. Folio, 1 page. H. 71473

Separat-Abdruck aus der National-Zeitung, den 10 Dezember 1864.

Rio de Loza (A. J. M. del). La Mayor Alma del Mundo Aurelio Agustino, Obispo de Hipona. Sermon panegyrico, que en su dia y templo de la Ciudad de Santiago de Queretaro predico el Dr. D. Agustin Joseph Mariano Del Rio de Loza. *Impreso en Mexico. Año de* 1786. 4to, pp. (16), 38. Portrait. 71474

Rio Grande. The Coast Depot and Shipping Port of the Valley of the Rio-Grande, and the provinces of Mexico tributary thereto, with the Government Map of that region of country, published in 1850. Together with the Report of the Explorations of the Rio Grande. *New-York: Pudney & Russell, Printers.* 1850. 8vo. Map. 71475

Letter to the President of Mexico in relation to the Rights of the Rio Grande, Mexican, and Pacific Railroad Company. [*Washington.* 1859.] 8vo, pp. 13. 71476

Signed: L. Lea, President. Washington, June 6, 1859.

Memorial of the Rio Grande, Mexican, and Pacific Railroad Company. To the Senate of the United States. [*Washington.* 1860.] 8vo, pp. 8. 71477

Signed: Luke Lea, President. Washington, Feb. 8, 1860.

Regulamento para a Instrucção Primaria da Provincia do Rio Grande do Norte. *Rio Grande do Norte: Typographia Liberal Rio Grandense.* 1866. 4to, pp. (2), 30. 71478

Rio São Francisco. Ligeiro Esboço da Viagem de Inauguração ao Rio São Francisco. *Bahia Typ. de Camillo de Lellis Masson & C.* 1867. 16mo, pp. 29. 71479

Rio Secco (*Visconde do*). Exposiçao Analytica e Justificativa da Conducta e Vida publica do Visconde do Rio Secco, 1807–21. *Rio de Janeiro.* 1821. Folio. 71480

Riofrio (B. de). Centònicum Virgilianum Monimentum mirabilis Apparitionis purissimæ Virginis Mariæ de Guadalupe extramuros Civitatis Mexicanæ Authore Lic. D. Bernardo de Riofrio, Michoacanenis Ecclesiæ Canonico Doctorali. *Mexici, apud Viduam Bernardi Calderon,* 1680. 4to. 71481

Contains about 360 verses. *See* Bartolache's "Manifiesto," pp. 18, 19.

RIONDA (D. M.) Aplicacion rara de la ley en la sentencia de D. M. Rionda. *Mexico.* 1830. 4to, pp. 48. 71482

RIOS (E. J. de los). Compendio de la Historia de Mexico desde antes de la conquista hasta los tiempos presentes, estractada de los mejores autores para la instruccion de la Juventud, por D. Epitacio J. de los Rios. Adornada con 16 estampas litográficas ... Publicala Simon Blanquel. *Mexico.* 1852. 12mo, pp. (4), 254. 16 Plates. 71483

RIOS (J. P. de los). El Oficial Mayor, Novela de Costumbres Mejicanas Original. Por J. P. de los Rios. *Paris.* 1864. 12mo. 71484

RIOS (T.) Los hechos y los datos oficiales contra el Memorandum del Sr. D. José M. Lafragua, y algunas noticias mas sobre la cuestion de Mejico. Por Tomás Rios. *Madrid: A. Vicente.* 1858. 8vo, pp. 143. 71485

In reply to No. 38614, Vol. x.

Rip Van Winkle; or, The Sleep of Twenty Years. A Legend of the Katskills. By the Author of "The Serf," etc. *New York: R. M. De Witt.* 1866. 8vo, pp. 100. 71486

RIPALDA (Gerónimo de). Catecismo y Exposicion Breve de la Doctrina Christiana, con un tratado muy util del orden con que el Christiano debe occupar el tiempo, y emplear el dia ... *Impreso en la Puebla de los Angeles.* 1784. 4to, pp. (30), 188. + *Reimpreso en la Puebla de los Angeles.* 1808. 4to, pp. (28), 188.

Geronymo de Ripalda was a native of Arragon in Spain. He died in 1618, in the eighty-fourth year of his age. The earliest edition of the catechism mentioned by Antonio is that of *Augustæ*, 1616. For a list of the numerous reprints and translations, *see* Backer's "Bibliothèque des écrivains de la Compagnie de Jesus," II. 521–523.

RIPALDA. Catecismo Mexicano, | Que contiene toda la Doctrina Christiana con todas | sus Declaraciones: en que el Ministro de Almas ha- | llarà, lo que á estas debe enseñar: y estas hallarán lo | que, para salvarse, deben saber, creer, y observar. | Dispusolo primeramente en Castellano | el Padre Geronymo de Ripalda | de la Compañia de Jesus. | Y despues para la comun utilidad de los Indios; y es- | pecialmente para alguna ayuda de sus zelosos Minis- | tros, clara, genuina, y literalmente lo traduxo del | Castellano, en el puro, y proprio Idioma Mexicano | El Padre Ignacio de Paredes | de la misma Compañia de Jesus. | Y le añadiò la Doctrina pequeña con otras cosas, â | todos utilissimas, para la vida del Christiano, que se | hallarán en el Indice, que está al fin de esta Obra. | Y el

mismo, no menos afectuoso, que reverente, y | rendido, lo dedica | Al Ilmô Señor | D. D. Manuel Joseph | Rubio, y Salinas, | Dignissimo Arzobispo de esta | Diecesi de Mexico, del Consejo | de su Magestad, &c. | *Con las licencias necessarias, y permisso de la Con-* | *gregacion de la Anunciata de S. Pedro, y S. Pablo, en* | *Mexico, en la Imprenta de la Bibliotheca Mexicana,* | *enfrente de San Augustin. Año de* 1758. | [Second title:] Christianoyotl | Mexicanemachtiloni, | In itech onactica, ihuan ontzauctica in Imelahualoca, | ihuan in Icaquiztica in izquitlamantli nepapan Teo- | tlâtolli, ihuan Teotemachtilli; in cemixquich in Teo- | tlaneltocani, in Christianô Tlacatl ca huei inahua- | til, huei imamal, inic câcicamatiz, quichicahua- | caneltocaz, ihuan quitequipanoz, inic momaquixtiz. | Auh yehuatlin Temachtilli oquimachtopatecpanili | Caxtillancopa in Toteopixcatatzin Yêhuatzin | Padre Geronymo de Ripalda | de la Compañia de Jesus. | Auh quinçatepan in itech oquimocopinili, ihuan ma- | cehualcopa, Mexîcatlâtolcopa oquimocuepili in | Toteopixcatatzin, Yêhuatzin | Padre Ignacio de Paredes, | de la Compañia de Jesus. | Auh çanyeno nican îculiuhtoc in Tepiton Teotlâtolli, | ihuan in oc izquitlamantli quallachihualli, in itech | huel onmonequi in iyecnemiliz in Christiano. | Aut çanno yehuatzin huei tetlaçotlaliztica, Temahuizti- | liliztica, ihuan nepechtequiliztica, quimohuemmanililia | in Cenquizcamahuiztililoni, Cenquizcaixtililoni, in huei | Teopixcatepachôcatzintli, Yêhuatzin in Mahuiztic | Tlâtoani, | D. D. Manuel Joseph Rubio, | y Salinas, | Teoyotica Ichcapixcatzintli, çaçenca huel Tlacnopilhui- | ani Arzobispo, in iz Tlâtocayopan, itocayocan Mexî- | co moteyacanilia; ihuan çanyenoyuhqui in itech om- | mopohuitia in Tlatocanenônotzaloyan, in ompa | Castillan mantimani, &c. | *In nican Mexîco omotepuzîcuilo in Tepuztlâcuiloloyan, in Ixpan S.* | *Agustin mantimani, ipan inin, in tichualtoca, Xihuitl* 1758. | 12mo. J.C.B., H. 71488

Collation: Title in Spanish, with Bible texts on the verso; copperplate of St. Francis Xavier, verso blank; title in Mexican, with coat of arms on the verso; dedication, approbation, etc., 14 leaves; text, pp. 170; Index, (2).

RIPALDA. Catecismo y Exposicion Breve de la Doctrina Cristiana, por el Padre Maestro Gerónimo de Ripalda, de la compania de Jesus. Traducida al Idioma Yucateco con unos afectos para socorrer á los moribundos por el M. R. P. Fr. Joaquim Ruz. *Merida de Yucatan. Impreso por José D. Espinosa.* 1847. 8vo, pp. 88. 71489

RIPALDA. Cathecismo y explicacion de la Doctrina Christiana. Compuesto por el P. Geronymo de Ripalda, de la Sagrada Compañia de Jesus. Y traducido en Lengua Mixteca. Por el

M. R. P. Fr. Antonio Gonzales, del Sagrado Orden de Predicadores, Ministro Mixteco, y Cura de la Casa de Nochistlan. Tiene añadido los Mysterios necessarios de necessitate medi para el comun de los Indios, y la forma de dàr el Viatico á los Enfermos. Dedicalo a su querida Madre la Santa Provincia de Oaxaca, Orden de Predicadores. *Reimpresso en la Puebla, en la Imprenta de la Viuda de Miguel de Ortega. En el Portal de las flores. Año de* 1755. 4to, pp. (18), 38. BM. 71490

Title from Icazbalceta's "Apuntes," No. 119. Priced by Leclerc, 1878, at 250 francs. The Ramirez copy sold in 1880 for £2 14s. The following is probably the first edition of this version:

RIPALDA. Traduccion de el Cathecismo castellano del P. M. Geronimo de Ripalda de la Compañia de Jesus, en el idioma Mixteco. Por el R. P. Fr. Antonio Gonzales del Orden de Predicadores, Cura de la Doctrina de Nochistlan, y Prior del Convento de Cuilapa, con vn resumen curioso de los principales misterios de nuestra Catholica fee, y el modo de administrar el Viatico à los Naturales en dicho idioma. Dedicalo â su querida Madre la Santa, muy docta, y exemplarissima Provincia de Oaxac. *Con licencia de los Superiores en la Puebla en la Imprenta de la Viuda de Miguel de Orttega. Año de* 1719. 8vo, 56 unnumbered leaves.

Title from Icazbalceta's "Apuntes," No. 118, from a copy in the Library of the Sociedad Mexicana de Geografia y Estadistica at Mexico.

RIPARI (A.) Breve Relazione delle Virtù e Morte del P. Antonio Ripari della Compagnia di Gesù, ucciso dagl' Idolatri nel Ciaco, in odio della Santa Fede, e cavata da quello fu scritto in lingua spagnuola nella Provincia del Paraguai, dove sparsi il sangue, e da altre memorie autentiche. *Brescia: Giov. Maria Rizzardo*, 1711. 12mo. 71492

RIPIA (Juan de la). Practica de la Administracion y Cobranza de las Rentas Reales ... *Madrid.* 1723. Folio. + *Madrid.* 1768. Folio. 71493

RIPLEY (C.) An Oration on the Colonization of New England, delivered December 22, 1838, before the Pilgrim Society of Louisville. By Charles Ripley. *Louisville: Prentice & Weissinger.* 1839. 8vo, pp. 44. BA., H., M. 71494

RIPLEY (D. B.) ... A Sermon, delivered at Abington in Pomfret, on the first Sabbath in October, 1827. By David B. Ripley, late Pastor of a Church in Marlborough Con. ... *Brooklyn, Con.: Advertiser Press—John Gray, Jr.* 1827. 8vo, pp. 13. H.

RIPLEY (D.) An Account of Rose Butler, aged Nineteen Years, whose Execution I attended in the Potter's Field, on the 9th of 7th Mo, for setting fire to her mistress' dwelling house. By Dorothy Ripley. ... *New-York: Printed by John C. Totten.* 1818. 8vo, pp. 35. 71496

RIPLEY. The Bank of Faith and Works united. By Dorothy Ripley, Citizen of this World, but going above to the New Jerusalem. ... *Philadelphia: Printed for the Authoress, By J. H. Cunningham.* 1819. 12mo, pp. 204. BA. + Second Edition. *Whitby: Printed for the Authoress, by G. Clark.* 1822. 12mo, pp. vi, 306.

Contains particulars of her travels in America.

RIPLEY. The Extraordinary Conversion, and Religious Experience of Dorothy Ripley, with her First Voyage and Travels in America. Vol. I. Second Edition. *London: Printed for the Authoress, by Darton, Harvey & Co.; and sold by Anna Golder ... and M. Bell.* 1817. 12mo. 71498

RIPLEY. Letters addressed to Dorothy Ripley, from Several Africans and Indians, on Subjects of Christian Experience, &c. *Chester: Printed by J. Hemingway.* 1807. 12mo. + Second Edition. *Bristol* [*England.* n. d.] 12mo, pp. 39. 71499

[RIPLEY (E. W.)] Facts relative to the Campaign on the Niagara, in 1814. *Boston: Printed at the Patriot-Office.* 1815. 8vo, pp. 47, Appendix (5). Folded Table. A. 71500

With special reference to the conduct of General Eleazar Wheelock Ripley.

RIPLEY. An Oration pronounced at Hallowell, on the Fourth of July, 1805, in Commemoration of American Independence. By E. W. Ripley. *Portland: From the Argus Press By N. Willis, Jun.* 1805. 8vo, pp. 12. M., W. 71501

RIPLEY (E.), *b.* 1751, *d.* 1841. The Character and Blessedness of those who die in the Lord. A Sermon, delivered at Acton, Dec. 14, 1812. At the Funeral of Mrs. Abigail Adams, Wife of the Rev. Moses Adams, of that Town. By Ezra Ripley, Pastor of the Church in Concord. ... *Boston: Printed by C. Stebbins.* 1813. 8vo, pp. 19. W. 71502

RIPLEY. The Church God's Peculiar Care. A Sermon preached on the Completion of a General Repair of the Meeting House in Concord, January 24th, 1792. By Ezra Ripley, A.M.

Pastor of the Church in that Town. *Boston: Printed by B. Edes and Son.* M,DCC,XCII. 8vo, pp. 52. BA., H., N., W. 71503

Half-title: Mr. Ripley's Sermon, at the dedication of his Meeting-House.

RIPLEY. The Design and Blessedness of the Gospel. A Sermon Delivered May 23, 1792, at the Ordination of the Rev. William Emerson, to the Care of the Congregational Church and Society in Harvard. By Ezra Ripley, A.M. Pastor of the Church in Concord. *Printed at Boston, by Isaiah Thomas and Ebenezer T. Andrews. Fausts Statue, No.* 45, *Newbury Street.* MDCCXII [*i. e.* MDCCXCII]. 8vo, pp. 43. B., BA., H., W. 71504

RIPLEY. The Design and Utility of Free-masonry considered in a Discourse, delivered at Haverhill, (Massachusetts) at the Consecration of Merrimack Lodge, June 9th, 1803. ... By Ezra Ripley .... *Newburyport: Printed at the Repertory Office.* 1803. 4to, pp. 16. BA. 71505

RIPLEY. Fidelity in Christian Ministers. A Sermon delivered November 22, 1809, at the Ordination of Rev. Samuel Ripley in Waltham ... By Ezra Ripley, A.M. [With the Charge, etc.] ... *Boston: Printed by John Eliot, Jun.* 1809. 8vo, pp. 32.

RIPLEY. Half Century Discourse, delivered November 16, 1828, at Concord, Massachusetts. By Ezra Ripley, D.D. ... *Concord: Printed by Herman Atwill.* 1829. 8vo, pp. 47, (1). B.

RIPLEY. A History of the Fight at Concord, on the 19th of April, 1775, with a particular account of the military operations and interesting events of that ever memorable day; showing that then and there the first regular and forcible resistance was made to the British Soldiery, and the first British Blood was shed by armed Americans, and the Revolutionary War thus commenced. By Rev. Ezra Ripley, D.D., with other Citizens of Concord. *Concord: Printed and published by Allen & Atwill.* 1827. 8vo, pp. 60. B., BA., W. + Second Edition. *Concord: Published by Herman Atwill.* 1832. 8vo, pp. 40. B., H. 71508

Elicited by Phinney's "History of the Battle of Lexington." *See also* [Hosmer (R.)], Vol. VIII., No. 33109.

RIPLEY. Love to our Neighbour explained and urged in a Sermon delivered at Concord, Massachusetts, December 26, 1790 Being the Day on which Samuel Smith was executed for Burglary. By Ezra Ripley, A.M. Minister of Concord. ... *Printed by Samuel Hall ... Boston.* 1800. 8vo, pp. 31. BA.

RIPLEY. A Masonic Sermon, preached at Greenfield, Massachusetts, on 24th June, A. D. 1802 and A. L. 5802, before the Members of the Republican, Harmony and Pacific Lodges; Commemorative of St. John, the Baptist. By the Rev. Ezra Ripley, A.M. Minister of Concord. *Printed by John Denio. Greenfield* 1802. 4to, pp. 17. W. 71510

RIPLEY. The Obligations of Parents to give their Children a virtuous Education, and to provide Schools for this purpose, with Advice to Scholars ... A Sermon, delivered September 7, 1820, at the Opening of Three New School Houses ... Affectionately inscribed to the Children and Youth in Concord ... By Rev. Ezra Ripley, D.D. ... *Cambridge: Printed by Hilliard and Metcalf.* 1820. 8vo, pp. 31. H. 71511

RIPLEY. A Sermon at the Installation of the Rev. William Frothingham to the Pastoral Charge of the Congregational Society in Belfast, Me. July 21, 1819. By Ezra Ripley, D.D. Minister of Concord, Mass. [With the Charge, etc.] *Cambridge: Printed by Hilliard and Metcalf.* 1819. 8vo, pp. 43. B., BA., H., W.

RIPLEY. A Sermon, delivered at York, October 10, 1798, at the Ordination of the Rev. Rosewell Messinger ... By Ezra Ripley, A.M. ... *Portsmouth, New-Hampshire: Printed by Charles Pierce at the Oracle-Press.* 1798. 8vo, pp. 24. BA., H. 71513

RIPLEY. A Sermon, delivered at the Ordination of the Rev. John White, ... in Dedham, April 20, 1814. By Ezra Ripley, A.M. ... Likewise a Charge [etc.] ... *Dedham: Printed at the Gazette Office.* 1814. 8vo, pp. 32. BA., H., M. 71514

RIPLEY. A Sermon, delivered at the Ordination of the Rev. Edmund Quincy Sewall ... in Barnstable, December 22, 1819. By Ezra Ripley, D.D. *Cambridge: Printed by Hilliard and Metcalf.* 1820. 8vo, pp. 23. B., BA., H. 71515

Also: Rev. Brother Ripley's Prayer, at the foregoing Installation [of the Officers of Corinthian Lodge at Concord, June 25. *Leominster, Mass.: Printed by Brother Charles, & John Prentiss.* 1798.] 8vo, pp. 8. Running title: Br. Ripley's Masonic Prayer. Appended to: A Sermon ... at Concord ... June 25th, 1798. By Jedediah Morse. *See also* Sprague's "Annals," VIII. 112–125.

RIPLEY (E.) Proceedings of the Class of 1846 of Harvard College, August 12, 1863, On the Death of Lieutenant Ezra Ripley. *Boston: Printed for the Class, By John Wilson and Son.* 1863. 8vo, pp. 16. B. 71516

RIPLEY (G.), *b.* 1802, *d.* 1880. The Claims of the Age on the Work of the Evangelist. A Sermon preached at the Ordination of Mr. John Sullivan Dwight ... in Northampton, May 20, 1840. By George Ripley. [With charge, etc.] *Boston: Weeks, Jordan, and Company.* MDCCCXL. 8vo, pp. 54. B., BA.

RIPLEY. Defence of "The Latest Form of Infidelity" examined. A Second Letter to Mr. Andrews Norton, occasioned by his Defence of A Discourse on "The Latest Form of Infidelity." By George Ripley. *Boston: James Munroe and Company.* M DCCC XL. 8vo, pp. 85. B., H. 71518

Half-title: "Spinoza." Dated Boston, Dec. 23, 1839.

RIPLEY. Defence of "The Latest Form of Infidelity" examined. A Third Letter to Mr. Andrews Norton ... By George Ripley. *Boston: James Munroe and Company.* M DCCC XL. 8vo, pp. 154. B., H. 71519

Half-title: "Schleiermacher and De Wette." Dated Boston, Feb. 22, 1840.

RIPLEY. A Farewell Discourse delivered to the Congregational Church in Purchase street, March 28, 1841. By George Ripley. ... *Boston* [*Freeman and Bolles, Printers*]. 1841. 12mo, pp. 24. B., BA., H. 71520

[RIPLEY.] "The Latest Form of Infidelity" Examined. A Letter to Mr. Andrews Norton, occasioned by his "Discourse before the Association of the Alumni of the Cambridge Theological School," on the 19th of July, 1839. By an Alumnus of that School. ... *Boston: James Munroe and Company.* M DCCCXXXIX. 8vo, pp. 160. A., B., BA., H. 71521

Dated Boston, Sept. 5, 1839.

[RIPLEY.] A Letter addressed to the Congregational Church in Purchase Street. By Its Pastor. ... *Boston* [*Freeman and Bolles, Printers*]. 1840. 8vo, pp. 31. B., BA., H. 71522

Dated Boston, Oct. 1, 1840.

RIPLEY. The Temptations of the Times. A Discourse, delivered in the Congregational Church in Purchase Street ... May 7, 1837. By George Ripley ... *Boston: Hilliard, Gray and Company.* 1837. 8vo, pp. 17. B., BA. 71523

Also: Discourses on the Philosophy of Religion ... *Boston: James Munroe and Company.* 1836. 8vo, pp. 80. B., BA., H. — New York Tribune Extra, No. 63. July, 1880. In Memoriam George Ripley, L.L.D. [*New York.* 1880.] Large 8vo, cover-title, and pp. 24. H.

Mr Ripley was also editor or associate editor of the following works: "Specimens

of Foreign Standard Literature," *Boston*, 1838–42, 14 vols., 8vo; "The Dial" (*see* Vol. v., No. 19920); "The Harbinger" (*see* Vol. viii., No. 30289); "Handbook of Literature and the Fine Arts," forming Vol. ii. of Putnam's "Home Cyclopædia," *New York*, 1852, etc.; "The New American Cyclopædia," *New York*, 1858–63, 16 vols., 8vo (*see* Vol. xiii., No. 52439); "The American Cyclopædia," *New York, D. Appleton and Company*, 1873–76, 16 vols., 8vo; and "The Condensed American Cyclopædia," [*Ibid.*] 1877, 4 vols., 8vo.

RIPLEY (H. J.) Characteristics of the Minister's Work; a Sermon, preached October 22, 1828, at the Ordination of Mr. Calvin Newton as Pastor of the Baptist Church and Society in Bellingham, Mass. By Henry J. Ripley, Professor of Biblical Literature and Pastoral Duties in the Newton Theological Institution. ... *Boston: Printed by William R. Collier* ... 1828. 8vo, pp. 11. W. 71524

RIPLEY. Hints on the Promotion of Piety in Ministers of the Gospel: read before the Conference of Baptist Ministers in Massachusetts, at their Annual Meeting in Boston. May 29, 1832. By H. J. Ripley, Professor [etc.] ... . *Boston: Lincoln and Edmands.* [1832.] 8vo, pp. 12. W. 71525

Also: Church Polity. A Treatise on Christian Churches and the Christian Ministry. ... *Boston: Graves & Young.* 1867. 16mo, pp. 235. BA., H. — Memoirs of the Rev. Thomas S. Winn ... *Boston?* 1824. 8vo. — Sacred Rhetoric, or Composition and Delivery of Sermons ... To which are added, Hints on Extemporaneous Preaching. By Henry Ware, Jr., D.D. *Boston: Gould, Kendall and Lincoln.* 1849. 12mo, pp. 259. H. + Fourth Edition. *Boston: Gould and Lincoln.* 1857. 12mo, pp. 259. B.

RIPLEY (H. W.) Genealogy of a Part of the Ripley Family, Compiled by H. W. Ripley [Harlem, N. Y.]. ... *Newark, N. J.: A. Stephen Holbrook, Printer.* 1867. 12mo, pp. 48, and covers

A preliminary specimen was printed in 1866, 8vo, pp. 7.

RIPLEY (J. W.) Defence of Major James W. Ripley, read before the Court of Inquiry at Springfield, March 16, 1846. [*Springfield?* 1846.] 8vo, pp. 20. A., H. 71527

This elicited: Reply to the Defence of Major Ripley ... . *Springfield.* 1846. 8vo. — Review of Ripley's "Defence" ... By R. A. Chapman, Esq., Counsel for the Accused, March 16, 1846. *Springfield, Mass.* 1846. 8vo, pp. 30. H.

RIPLEY. ... Report from Brigadier General Ripley, with Statement of Arms purchased and contracted for, February 20, 1862. [*Washington.* 1862.] 8vo, pp. 235. 71528

RIPLEY. Review of a Letter from Gen'l [James Wolfe] Ripley, Chief of Ordnance, to the Hon. Edwin M. Stanton, Secretary of War. *New York: John H. Duyckinck.* 1862. 8vo, pp. 32. 71529

See also [Craig (J. N.)], Vol. v., No. 17361, *and* Stearns (C.)

RIPLEY (R. S.) Report, 1863. *See* Vol. IV., No. 15360.

RIPLEY. The War with Mexico. By R. S. Ripley, Brevet Major in the United States Army, First Lieutenant of the Second Regiment of Artillery, etc. In Two Volumes. ... *New York: Harper & Brothers.* 1849. 2 vols., 8vo, title, and pp. xiii–524; 650. 14 Plans. A., B., BA., H. 71530

RIPLEY (S.) An Address delivered at the Funeral of Rev. Bernard Whitman, November 8, 1834. By Rev. Samuel Ripley, of Waltham. *Boston: Printed at the Christian Register Office.* 1834. 16mo, pp. 18. + Printed for the American Unitarian Association. 2d Series. No. 11. *Boston: Leonard C. Bowles.* 1836. 16mo, pp. 10. B. 71531

[RIPLEY.] Memoir of the late Hon. Christopher Gore, of Waltham, Mass. [*Boston.* 1827.] 8vo, pp. 17 [*i. e.* 21]. H.

Also: Masonic Discourse at Newton, ... 1817. 8vo.

RIPLEY (T. B.) A Discourse addressed to the Baptist Church in Portland, Lord's Day, March 30th, 1828. By Thomas B. Ripley. *Boston.* [1828.] 8vo, pp. 25. 71533

RIPLEY (W. B.) A Sermon, delivered at the Funeral of Mrs. Elizabeth Mason, the wife of Col. Jeremiah Mason, Who Died, December 16, 1809, Æt. 78. By William B. Ripley, Pastor of the Church of Christ, in Lebanon-Goshen. *Norwich: Printed by Russell Hubbard.* 1810. 8vo, pp. 20. 71534

RIPLEY FEMALE COLLEGE. *See* Vol. XVI., No. 66959.

RIPON, *Wisconsin.* Catalogue of the Officers and Students of Ripon College, Ripon, Fond du Lac Co., Wis., With a Statement of the Courses of Instruction. 1871–72. *Ripon: Geo. C. Duffie & Co., Nov.* 1871. 8vo, pp. 29. 71535

RIPPERDA (*Duke de*). An Appendix to the Memoirs of the Duke de Ripperda: containing Some Papers on the Balance of Europe; The Present State of Spain; and The Consequences of a War in the West-Indies. *London: John Stagg, ... and Daniel Browne.* M. DCC. XL. 8vo, pp. (2), 355–390, Advertisements (2). B. 71536

RIPPERDA. Memoirs of the Duke of Ripperda: First Embassador from the States-General to his Most Catholick Majesty, Then Duke and Grandee of Spain; afterwards Bashaw and

Prime Minister to Muly Abdalla, Emperor of Fez and Morocco, &c. Containing A Succinct Account of the most Remarkable Events which happen'd between 1715 and 1736. ... With many Authentick Memorials, and other valuable Papers. ... *London: Printed for John Stagg ... and Daniel Browne ...* M. DCC. XL. 8vo, pp. xv, (1), 344, (8). BA. + Second Edition, corrected, with additions. [*Ibid.*] M. DCC. XL. 8vo. C., S. 71537

By John Campbell, LL.D.

RIPPON (J.) The Baptist Annual Register, for 1790, 1791, 1792, and Part of 1793. Including Sketches of the State of Religion among different Denominations of good men at home and abroad. By John Rippon, D.D. ... *Sold by Messrs. Dilly, Button, and Thomas, London ... and may be had of the Baptist Ministers ... in America.* [n. d.] 8vo, pp. (4), viii, 3–564, Index, etc., (20). Folded Table and 3 Portraits. B. 71538

Continued to December, 1802, in 41 numbers, forming four volumes as follows: For 1794, 1795, 1796, 1797. [*Ibid.* 1798.] 8vo, pp. (4), 534, Index (11). 4 Portraits. For 1798, 1799, 1800, and part of 1801. [*Ibid.* 1801.] 8vo, pp. (2), 554, Index, 553–565, (1). 6 Portraits and 3 leaves of Facsimiles. For 1801 and 1802. [*Ibid.* 1802.] 8vo, pp. (2), 553–1151, Index, etc., (11). Plate, 2 Portraits and 2 Facsimiles. The first two numbers were reprinted.

RIPPON. A Selection of Hymns from the best authors, intended to be an Appendix to Dr. Watts's Psalms and Hymns. By John Rippon, A.M. *Elizabethtown: Printed by Shepard Kollock.* MDCCXCII. 18mo, pp. ix, 416. W. + Second Baltimore Edition. *Baltimore: Printed for Samuel Butler, by John W. Butler.* 1804. 32mo, pp. xxix, (1), Hymns, etc., 233 unnumbered leaves, Additional Hymns, 8 leaves. B., H. 71539

Ripsnorter Comic Almanac, ... *Elton, N. Y.* 1847. 12mo. S.

Also for 1851. S.

RIQUETTI (H. G.) *See* Mirabeau (*Comte de*), Vol. XII., Nos. 49392–49402.

The | Rise | and | Continuance | of the | Substitutes, | in the | Continental Army. | Containing, Extracts | I. From the Journals of Congress. | II. From the Committee of Congress. Appointed to Confer | with the President, and Members of the Supreme Executive | Council, of the Common-Wealth of Pennsylvania, the Board | of War of said State, and the Delegates representing the same | in Congress, concerning the Authority which should be | deemed eligible to be exercised during the recess of the | Council and Assembly. | III. From the Pennsylvania War-Office. | IV.

From a Declaration of the Rights of Pennsylvania. | v. From the Plan or Frame of Government. | vi. From the Militia Act of Pennsylvania. &c. &c. | With the Opinion of several Eminent Lawyers. | ... | *Philadelphia:* | *Printed and Sold by Robert Bell, in Third-Street.* | MDCCLXXVII. | 8vo, pp. (4), 18. P. 71541

Title from Hildeburn's "Issues of the Press in Pennsylvania."

Rise and Fall of Pot-Ash in America, addressed to the Right Honourable the Earl of Halifax. *London.* 1759. 4to. 71542

See also Vol. XI., No. 45402.

The Rise and Progress of the Doctrines of Abolitionism, and A Remedy for Bigotry and Superstition. *Alexandria, La.: Office of the Red River Whig, Print.* 1840. 8vo, pp. 23. M. 71543

"A complete view of the manœuvres and chicanery of the Abolitionists."—*Preface.*

Rise and Progress of the General Trades' Union of the City of New York; with an Address to Mechanics throughout the United States. *New York.* 1833. 12mo. C. 71544

Rise and Progress of the Methodist Society. *New York.* 1822. 8vo. 71545

Rise and Progress of the recent Popular Movements in Lower Canada. From the Patriot Extra (United States Newspaper,) Dec. 15th, 1837. [n. p. 1838?] 8vo, pp. 12, Letter 18.

With a letter dated Philadelphia, Nov. 26, 1838.

The Rise, Progress, and Present State, of the Dispute between the People of America, and the Administration. By the Bishop of ——. *London: W. Bailey.* [1775.] Sm. 8vo, pp. 56. Frontispiece. J.C.B. 71547

Contains an authenticated account of the "Concord Fight."

RISIBLE (R.), *pseudon.* The Pickeroniad: or, Exploits of Faction: Celebrated in Mock-Heroic-al, Serio-Comic-al, Hudibrastic-al, and Quizzic-al Numbers. Illustrated with Explanatory Notes. By Ralpho Risible, Esq. Poet-Laureat to their Most Dis-honourable Honours, the Grand Knights of the Most Sublime Order of the Essex Junto, &c. ... *Newburyport: Printed by N. H. Wright.* 1811. 12mo, pp. 36. BA., H. 71548

RISK (T. F.) A View of the Impending Political Crisis, from a Western Standpoint. An Address ... before the St. Louis Literary and Philosophical Association, January 6, 1861. By T. F. Risk. [*St. Louis?* 1861.] 8vo, pp. 7. 71549

RISLER (Jeremias). Leben August Gottlieb Spangenbergs Bischofs der Evangelischen Brüder-Kirche. ... *Barby: in den Brüdergemeinen.* 1794. 12mo, pp. 516. J.C.B. 71550

Contains an account of travels of Bishop Spangenberg in Pennsylvania, North Carolina, and Georgia.

RISLER. Spangenberg, Évêque de l'Église des Frères. Sa Vie, par Jeremie Risler. Traduite de l'Allemand. *Neuchatel.* 1835. 8vo. 71551

RISLEY (H. A.) Oration at the laying of the Corner Stone of the State Arsenal, by the Masonic Fraternity, at Dunkirk, Chautauqua County, N. Y., May 21, 1858. By Hanson A. Risley. *Dunkirk.* 1858. 8vo, pp. 13. 71552

Risposta Prima d'un Italiano dimorante al servizio del Re Fedelissimo ad un Prelato della Curia Romana, circa le presenti controversie della Corte di Portogallo co' PP. Gesuiti. *Barcellona.* 1759. 8vo, pp. 157. 71553

The following also have reference to the same matter: Risposta ad alcune Lettere scritte alcuni giorni addietro e sparse per l'Italia. *Lugano.* 1759. 8vo, pp. 56. — Risposta alla Lettera scritta da un Gesuita sul discuoprimento della congiura formata contra il Re di Portogallo. *Lugano.* 1760. 8vo, pp. 72.

RITCH (J. W.) American Architect. Cheap Country and Village Residences. By J. W. Ritch. *New York.* [185–?] 4to. 71554

RITCHIE (A. H.) Ritchie's Historical Picture, Death of President Lincoln. Engraved from the Painting by A. H. Ritchie. Size of Engraving 32½ × 21½ inches. Artist's Proofs, $30.00. Proof after Letters, $20.00. *New York: A. H. Ritchie & Co.* 1868. 12mo, pp. 11. Engraved key to the Painting. 71555

RITCHIE (A.) Address delivered to the Massachusetts Peace Society, at their Third Anniversary, December 25, 1818. By Andrew Ritchie, Esq. ... *Boston: Printed by Wells and Lilly.* 1819. 8vo, pp. 16. BA., N. 71556

RITCHIE. An Oration, pronounced July 4, 1808, at the Request of the Selectmen of the Town of Boston, in Commemoration of the Anniversary of American Independence. By Andrew Ritchie, Jun. Esq. ... [*Boston:*] *From the Press of Russell & Cutler, Printers.* 1808. 8vo, pp. 19. B., BA., H. + The Second Edition. [*Ibid.*] 1808. 8vo, pp. 19. H. 71557

RITCHIE (A.) Life and Writings of Rev. Samuel Crothers. By Andrew Ritchie. *Cincinnati.* 1857. 12mo. C. 71558

RITCHIE. The Sins of the Land. A Sermon preached at Cincinnati, September 26, 1861, being Fast Day. By Rev. Andrew Ritchie. *Cincinnati.* 1861. 8vo, pp. 16. 71559

RITCHIE (A. C.) The Clergyman's Wife and other Sketches. A Collection of Pen Portraits and Paintings. By Anna Cora Ritchie (Mowatt). ... *New York: G. W. Carleton & Co.* ... *London: S. Low, Son, & Co.* [*J. E. Farwell & Co. Printers, Boston.*] MDCCCLXVII. 12mo, pp. (2), 7–384. BA. 71560

RITCHIE. Mimic Life; or, Before and Behind the Curtain. A Series of Narratives, by Anna Cora Ritchie (formerly Mrs. Mowatt) ... *Boston: Ticknor and Fields.* M DCCC LVI. 12mo, pp. xiv, (2), 9–408. Frontispiece. A., B., H. 71561

RITCHIE. Twin Roses. A Narrative. By Anna Cora Ritchie. ... *Boston: Ticknor and Fields.* M DCCC LVII. 12mo, pp. x, 273. BA., C. 71562

For this author's writings prior to her marriage to Mr. William F. Ritchie of Richmond, Virginia, in 1854, *see* Mowatt (A. C.), Vol. XII., No. 51206.

RITCHIE (A. T.) The Columbiad; a Poem. By Archibald Tucker Ritchie. *London.* 1843. 8vo, pp. 221. + From the London Edition. *New-York: John S. Taylor & Co.* 1843. 12mo, pp. 228. H. + *New York.* 1849. 12mo, pp. 228. + *New York.* 1853. 12mo. 71563

RITCHIE (D.) A Discourse, delivered on the Death of John Fillis, Esq. On Sunday, July 22, 1792, in the Protestant Dissenting Church, Halifax. ... By the Reverend David Ritchie. *Halifax: Printed by John Howe.* M. DCC. XCII. 8vo, pp. 14. BA.

RITCHIE (D.) Address delivered before the Philomathean Literary Institute of the Western University of Pennsylvania, June 27, 1844. By David Ritchie. Published by the Author. *Pittsburgh: Printed by William Allinder.* 1844. 8vo, pp. 16. H.

RITCHIE. Eulogy on the Life and Character of the Hon. Richard Biddle, read before the Members of the Pittsburgh Bar, on ... November twelfth, 1847. By David Ritchie, Esq. *Pittsburgh: Printed by Johnston and Stockton.* 1847. 8vo, pp. 16. H.

RITCHIE. Power of Congress over the Territories. Speech of Hon. David Ritchie, of Penn. In the House of Represent-

atives, April 24, 1856. [*Washington: Buell & Blanchard, Printers.* 1856.] 8vo, pp. 14. H. 71567

RITCHIE (E.) Lessons of Life and Death; A Memorial of Sarah Ball, who died in her eighteenth year. By Elizabeth Ritchie. *Philadelphia.* [1852.] 16mo. 71568

RITCHIE (J.) Report of the Trustees of the Roxbury Missionary Fund. By James Ritchie, City Missionary. ... *Roxbury: Norfolk County Journal Press.* 1850. 8vo, cover-title, and pp. 20.

RITCHIE. The Tax-Payer's Guide; with an Index ... Compiled from the Law as just passed by Congress, and from the latest decisions of the Commissioner. By James Ritchie, U. S. Assessor Third Massachusetts District. *Boston: William H. Forbes & Co. July*, 1864. 12mo, pp. 62. B. + Fifth Edition. Revised in accordance with Law of 1865. [*Ibid.*] *April*, 1865. 12mo, pp. 62. 71570

Also: Memorial Service for the late Hon. James Ritchie, at the Childrens Home and Home for Aged Females in Roxbury, April 3, 1873. *Boston Highlands: Macomber, Sexton & Co., Printers.* 1873. 12mo, pp. 13. H.

[RITCHIE (J. S.)] First Edition. Fifth Thousand. ... City of Superior, Lake Superior. Its Position, Harbor, ... Railroads ... Commerce ... Resources ... U. S. Public Lands, &c., &c. May 1, 1859. *Superior, Douglass County, Wisconsin, and Philadelphia, Pa. For Sale by T. B. Peterson & Bros., Philadelphia.* [1859.] 8vo, cover-title, and pp. 32. 71571

RITCHIE. Wisconsin and its Resources; with Lake Superior, its Commerce and Navigation. Including a trip up the Mississippi, and a Canoe Voyage on the St. Croix and Brulé Rivers to Lake Superior. To which are appended, the Constitution of the State, with the Routes of the principal Railroads, list of Post-Offices, etc. ... By James S. Ritchie. *Philadelphia: Charles Desilver, ... Keen & Lee, ... Chicago.* 1857. 12mo, pp. 312. 2 Maps and 4 Plates. B. + Third Revised Edition. *Philadelphia: Charles Desilver, ... W. B. Keen, Chicago.* 1858. 12mo, pp. 318. 3 Maps and 5 Plates. BA. 71572

RITCHIE (J.) Claims for the Use and Destruction of Private Property during the Late War. Speech of Hon. John Ritchie, of Maryland, in the House of Representatives, April 13, 1872. [*Washington: Printed at the Congressional Globe Office.* 1872.] 8vo, pp. 7. 71573

RITCHIE (S. S.) Trial of Samuel S. Ritchie and others, for Conspiracy and Fraud. *Philadelphia.* 1849. 8vo. 71574

[RITCHIE (Thomas).] The Public Printing. A Sketch of Debates in Congress on the Subject ... exhibiting the Views of Members friendly to Relief [to Thomas Ritchie from the terms of his contract]. *Washington: Buell & Blanchard, Printers.* 1852. 8vo, pp. 32. 71575

[RITCHIE.] Refutation of John C. Rives' Statements concerning the Public Printing. [*Washington.* 1852?] 8vo, pp. 76.

RITCHIE. Thomas Ritchie's Letter, containing Reminiscences of Henry Clay and the Compromise. ... [*Richmond.* 1852.] 8vo, pp. 12. B. 71577

Reprinted from the Richmond "Enquirer."

RITCHIE (T.), *Jr.* A Full Report, embracing all the Evidence and Arguments in the Case of the Commonwealth of Virginia vs. Thomas Ritchie, Jr. tried at ... the Chesterfield Superior Court, 1846. To which is added, an Appendix, shewing the action of the Court in relation to the other parties, Messrs. P. J. Archer, W. Greenhow, and William Scott, connected with the said case. *New-York: Burgess, Stringer and Company.* 1846. 8vo, pp. 91, (1). 71578

RITCHIE (W.) Discourse preached at Needham, October 24, 1841. By Rev. William Ritchie ... *Boston: Benjamin H. Greene.* 1841. 8vo, pp. 14. B. 71579

RITCHIE. A Sermon, preached at the Dedication of the Congregational Church at the Upper Falls, Newton, February 27, 1828. By William Ritchie ... *Dedham: Printed by H. & W. H. Mann.* 1828. 8vo, pp. 19. BA. 71580

RITCHIE. Two Sermons, delivered before the First Church and Society in Needham, December 16, 1821. By William Ritchie, Pastor ... *Dedham: Printed by H. & W. H. Mann.* 1822. 8vo, pp. 22. BA. 71581

RITHAYMER (G.) Georgii | Rithaymeri de Or | bis Terrarvm sitv com | pendium, ad Hieronynum [*sic*] Vueyrer | Præpositum Reycherspergensem. | *Norimbergæ apud Ioh. Petreium,* | *anno* M. D. XXXVIII. | 4to, 4 preliminary leaves, including woodcut of a sphere, and pp. 111. Sig. a–p in fours. C.H.K. 71582

De terris et insvlis nuper repertis, p. 111.

RITNER (J.) The Life of Joseph Ritner, Farmer ... *Philadelphia.* 1835. 8vo, pp. 10. 71583

RITNER. Sketch of the Life, Character, and Public Services of Joseph Ritner. By a Citizen of Lancaster County. *Lancaster, Pa. Hamersly & Richards.* 1835. 8vo, pp. 16. 71584

RITNER. Vindication of General Washington from the Stigma of Adherence to Secret Societies, By Joseph Ritner, Governor of ... Pennsylvania, communicated by request of the House of Representatives, to that Body, on the 8th of March, 1837, with the Proceedings which took place on its Reception. *Harrisburg: Printed by Theo. Fenn.* 1837. 8vo, pp. 26. B., H. + *Philadelphia:* 1837. 8vo, pp. 16. + Together with a Letter to Daniel Webster, and his Reply. *Boston: Printed by Ezra Lincoln.* 1841. 8vo, pp. 48. B., BA., H. 71585

See also Vol. XIV., No. 60404.

RITNER (J.), *Jr., Cadet.* An Address delivered before the Corps of Cadets of the United States Military Academy, at West-Point, on the Fifty-third Anniversary of American Independence. By Cadet Joseph Ritner. *Newburgh: Printed by Parmenter & Spalding.* 1829. 8vo, pp. 15. B. 71586

Ritratti et Elogii di Capitani Illustri. Con molte belle ritratti in rame. *Roma.* 1647. 4to. 71587

Includes the portraits of Columbus and Cortez.

[RITSON (*Mrs.*)] A Poetical Picture. *See* Vol. XV. 63648.

RITTENHOUSE (D.) An | Oration, | Delivered February 24, 1775, | before the | American | Philosophical Society, | held at | Philadelphia, | for promoting | Useful Knowledge. | By David Rittenhouse, A.M. | Member of the said Society. | *Philadelphia:* | *Printed by John Dunlap, in Market-Street.* | M, DCC, LXXV. | 4to, pp. 27.

The dedication to Congress is dated Philadelphia, September 30, 1775. *See also* Barton (W.), Vol. I., No. 3855; No. 69759, *supra;* Rush (B.); *and* Sparks's "American Biography," Vol. VII.

RITTENHOUSE (J. B.) Reply to a Pamphlet on the Subject of "Assimilated Rank," referred to in a Memorial submitted to the Secretary by sundry Line Officers of the Navy. By J. B. Rittenhouse, U. S. N. [n. p.] 1850. 8vo. P. 71589

Circular of the RITTENHOUSE ACADEMY, (Corner of Third Street and Indiana Avenue,) Washington City. Otis C. Wight,

Proprietor and Principal. *Washington: Gideon and Co., Printers.* 1850. 12mo, pp. 12. Continued. 71590

Contains a catalogue of the officers and students, etc.

RITTER (A.) History of the Moravian Church in Philadelphia, from its foundation in 1742 to the present time. Comprising notices, defensive of its founder and patron, Count Nicholas Ludwig Von Zinzendorff. Together with an Appendix. By Abraham Ritter. *Philadelphia: Hayes & Zell.* 1857. 8vo, pp. xx, 17–281, 1 leaf. 21 Plates. A., B., BA., H. 71591

RITTER. Philadelphia and her Merchants, as constituted Fifty @ Seventy Years ago, illustrated by diagrams of the River front, and Portraits of some of its prominent Occupants. Together with Sketches of Character, and Incidents and Anecdotes of the Day. By Abraham Ritter .... *Philadelphia: Published by the Author.* 1860. 8vo, pp. 223. 10 Portraits and 10 Plans. A., B.

RITTER (C.) A Sermon, preached at the Funeral of Mr. Israel F. Morgan, Trenton, Oneida County, N. Y. November 1, 1861, By Rev. Charles Ritter. *Utica, N. Y.: Curtiss & White, Printers.* 1861. 8vo, pp. 12. 71593

RITTER (K.) Entdeckung und Eroberung von Mexico. Von Karl Ritter. *Hamburg.* 1848. 2 vols., 12mo. 71594

RITTER. Naturhistorische Reise nach der westindischen Insel Hayti. Von Karl Ritter. *Stuttgart.* 1836. 8vo. 71595

RITTER (S.) Cosmographia | Prosometrica: | Hoc est, | Universi terra-|rum orbis regionum, | populorum, insularum, | urbium, fluviorum, montium, ma-|rium, aliarumq; rerum Cosmographicarum, tum ex probatis autori-|bus, variorumq; locorum antiquitatibus, oratione soluta; tum | ex variis variarum Poetarum monumentis oratione | ligata descriptio. | Studio et opera | M. Stephani Ritteri Grunbergensis | Hessi, P. L. C. & Gymnasii Waldeccensis, quod est Corbacii, | Rectoris. | [Woodcut vignette.] | *Marpurgi, apud Paulum Egenolphum, Typogr. Acad.* | cIↃ IↃ cxix. 4to, pp. 1253, (10). P. 71596

RITTNER (H.) Guatimozin über die Welt, die Erde und dem Menschen, aus dem Mexicanischen von Heinrich Rittner. *Berlin.* 1801. 8vo. 71597

A Ritual and Illustrations of Freemasonry, and the Orange and Odd Fellows Societies. By a Traveller in the United States. *Devon.* 1855. 12mo. 71598

The Ritual and Songs of the Cold-Water Legions. Prepared by the State Lecturer. *Boston: Rockwell & Rollins, Printers.* 1867. Long 24mo, pp. 48. H. 71599

Ritual of Degrees, Lectures and Standard Work, Rules, Regulations, Constitutions and Laws ... of the Egyptian Masonic Rite of Memphis, from the Fourth to the Ninety-Fifth Degree, for ... America. In 4 Vols. Vol. I.—Chapter of Rose Croix. *Chicago: Published by Authority of the Sovereign Sanctuary* (95°) *of the Valley of Chicago. A. L.* 5867. [1867.] 12mo, pp. xiv, 102.

Ritz (P.) Letter to Hon. John W. Forney upon the Agricultural and Mineral Resources of the North-Western Territories, north of the 45th Parallel. By Philip Ritz, of Walla Walla, Washington Territory. [*Washington, D. C.: Chronicle Print.* 1868.] 8vo, cover-title, and pp. 8. 71601

[Ritzema (Johannes).] Aan Den | Eerwaarden | Do. Johannes Leydt, | Predikant in N. Brunswyk, &c. | *Te Philadelphia,* | *by Hendrik Miller.* | *in de Twede Straat.* | M DCC LXIII. | 8vo, pp. 38. HSP.

Signed by Joannes Ritzema, V. D. M. in N. York.

Riva-Agüero (J. de la). Exposicion de la Conducta politica de Jose de la Riva-Agüero, en el tiempo de la Presidencia del Peru. *London.* 1824. 8vo. 71603

Riva-Agüero. Memoria dirijida desde Amberes al Congreso del Peru. Por Don Jose de la Riva-Agüero, ex-presidente de aquella república. *Santiago de Chile: Ambrosy y Ca.* 1828. 4to, pp. xv, 97. 71604

Riva-Agüero. Representacion a las Camaras representivas del Peru. Por Jose de la Riva-Agüero. *Santiago de Chile.* 1830. 4to. 71605

Riva-Agüero. Suplemento a la Memoria dirigida a la Representacion del Peru. Por Jose de la Riva-Agüero. *Santiago de Chile: Imprenta Republicana.* 1829. 8vo, pp. 20. 71606

See also Pruvonena (P.), *pseudon.*, Vol. XVI., No. 66413.

Rivadavia [Bernardino]. A los Manes de Rivadavia. *Buenos-Aires.* 1857. 4to, pp. 18. 71607

Rivadavia. Rasgos Biograficos sobre Bernardino Rivadavia, por D. R. *Buenos-Aires.* 1857. 8vo, pp. 50. 71608

Rivadeneira (P.) *See* Ribadeneira (P.)

Rival Platforms. *Philadelphia: Union League.* 1863. 8vo.

The Rivals. [A Chickahominy Story. Illustrated.] *Richmond: Ayres and Wade, Publishers.* 1864. 8vo, cover-title, and pp. 61. 71610

The Rivals of Acadia. An Old Story of the New World. *Boston.* 1827. 18mo, pp. (2), 14–271. 71611

RIVAROL (P. de). Le petit Almanach de nos Grands Hommes, pour l'année 1788. Suivi d'un grand nombre de pièces inédites. Par P. de Rivarol. *Paris.* 1808. 8vo, pp. 360. Portrait.

Satirical biographies of the literary men of his time. Pages 207–328 contain "Vie politique de M. de la F[ayette]."

RIVAS (D. R.) Carta Pastoral que el Illo Señor Doctor D. Diego Rodriguez Rivas obispo de la ciudad de Guadalajara en el Nuevo Reyno de Galicia escribio a su clero secular y regular encargandole el complimiento de su obligacion en la enseñanza de la Doctrina de Christo en el pulpito y los Confesionarios y el exercicio de la caridad con los pobres y personas miserables. *Madrid.* 1768. 4to, pp. 71. 71613

Also: Carta Pastoral ... [n. p. 1767?] 4to, pp. 50.

RIVAS (F.) El Doctor Federico Rivas como administrado de la hacienda del Tigre. *Bogota.* 1863. 8vo, pp. 24. 71614

RIVAS (F.) Defensa de José Maria Rafaeli en la Corte Suprema. Por Dr. Fidel Rivas. *Carácas.* 1857. 8vo, pp. 45.

RIVAS-CACHO (M. de). Por el Coronel D. Manuel de Rivas-Cacho, en el Pleyto que sobre testamento de Jos. M. Franco Soto, sú muger, la há movido el Br. D. J. J. de la Rocha, Presbytero de este Arzobispado de Mexico, etc. *Mexico: Imprenta de la Bibliotheca Mexicana.* 1753. Folio. 71616

River and Harbor Improvements. Letter of Senator Douglas to Governor Matteson, of Illinois. [n. p. 185–?] 8vo, pp. 8.

The River and The Sound. An Account of a Steamboat Excursion by a party of Ladies and Gentlemen from Worcester, Mass., in the Summer of 1869. [The "Coit Excursionists."] *Worcester: Printed by Chas. Hamilton. Palladium Office.* [1869.] 12mo, pp. (2), 72. BA. 71618

River Improvement. Mississippi Valley Memorial [to Congress]. New Orleans, Keokuk and Louisville Conventions.

Reports and Resolutions. ... "Cheap Transportation a Public Necessity." *Dubuque: Daily Herald Printing House.* 1869. 8vo, pp. 32. H. 71619

The River Plate (South America) as a Field for Emigration: Its Geography, Climate, Agricultural Capabilities, and the Facilities Afforded for Permanent Settlement. *London: Bates, Hendy & Co.* [1866.] 8vo, pp. 35, and covers. B., C. 71620

The River Plate Hand-Book, Guide, Directory, and Almanac for 1863; comprising the City and Provinces of Buenos Ayres, [etc.] ... *Buenos Ayres.* [1864?] 8vo. 71621

See also Vol. x., No. 39002.

RIVERA (G.) Silabario de la lengua mexicana. Por el Presbitero D. Gregorio Rivera. Con superior permiso. *Mexico:* 1818. *En la oficina de D. Mariano Ontiveros, calle del Espíritu Santo.* 8vo, pp. (2), 29. 71622

RIVERA (Jos. de). Crisis exacta entre los dos manifestos, el del D. Dr. Augustin de Vargara, por la Compañia de Jesus ... *Mexico, por F. Xavier Sanchez, Pizero,* 1744. 4to. 71623

RIVERA (M.) Historia Antigua y Moderna de Jalapa y de las Revoluciones del Estado de Veracruz. Por Manuel Rivera. ... *Mexico.* 1869–1871. 5 vols., 8vo, pp. viii, 554, Appendix 8, Index 13; 631, Appendix 10, Index 14, Errata (1);

RIVERA. Los Gobernantes de México. Galería de biografías y retratos de los Vireyes, Emperadores, Presidentes y otros gobernantes que ha tenido México, desde Don Hernando Cortes hasta el C. Benito Juarez. Escrita por Manuel Rivera. ... *Mexico. Imp. de J. M. Aguilar Ortiz.* 1872. 2 vols., 8vo. Portraits.

RIVERA. Memoria sobre el mineral de Pachuca. Por Manuel Rivera. *Mexico.* 1864. 8vo, pp. 40. 71626

RIVERA (M. G.) Guia de Forasteros Politico-Comercial de la Ciudad de Mexico para el año de 1842, con Algunas Noticias Generales de la Republica, Por Mariano Galvan Rivera. ... *Mexico: Impresa por J. M. Lara.* 1842. 24mo, pp. 172, (4), and covers. BA. 71627

RIVERA. Nueva Coleccion de Leyes y Decretos Mexicanos, en forma de diccionario; contiene el texto de todas las leyes vigentes de Indias, los articulos de las ordenanzas de intendentes, los de las de Bilbao, Mineria y Correos, y las disposiciones insertas

en Montemayor y Beleña, y las reales cédulas, ú ordenes y reglamentos que pueden tener algun uso, publicados desde 1680 hasta nuestra feliz emancipacion, y finalmente todas las disposiciones Mexicanes desde esa epoca hasta la presente. Publicada con autorizacion del supremo gobierno, y revisado y corregida por la cancillaria. Tomo I. *México.* 1855. 8vo. C. 71628

Edited by Mariano Galvan Rivera. *See also* Galvan Rivera (M.), Vol. VII., Nos. 26463–6, *and* Vol. XII., No. 48374.

RIVERA (Pedro de). Diario. *See* Vol. V., No. 19955.

RIVERA BERNARDEZ (J. de). Descripcion Breve de la muy noble y leal ciudad de Zacatecas. Su situacion, que la engrandece; Signos, que la señorean; Planeta, que la domina; Vezinos, que la ilustran; Minas, que la enriquecen; Gastos, que la mayorizan; y lo demas memorable, con algunas noticias del Iman de los corazones, Christo Señor Nuestro, en su admirable portentosa Imagen y algunos de sus maravillosos Prodigios. Delineola El Señor Conde de Santiago de la Laguna D. Joseph de Rivera Bernardez; quien afectuoso la dedica y rendido la consagra D. Juan Manuel de Olivan Rebolledo, Colegio, etc. *Impresso en Mexico. Por Joseph Bernardo de Hogal. Año de* 1732. 4to, pp. (8), 90.

Improved title of No. 4950, Vol. II.

RIVERA CAMBAS (M.) Atlas y Catecismo de Geografia y Estadistica de la Republica Mexicana. Arreglado y escrito Por Manuel Rivera Cambas, Ingeniero, Segun las noticias contenidas en las Memorias de los CC. gobernadores y los periódicos oficiales de los Estados. Los Planos estan tomados de la Coleccion del Sr. D. Manuel Orozco y Berra. *Mexico:* 1874. *Imprenta de Flores y Monsalve.* Long 8vo, printed covers, title, 29 Maps with text on verso, and 1 unnumbered leaf. B. 71630

RIVERA INDARTE (Jose). *See* Indarte (Jose Rivera), Vol. IX., Nos. 34435–7.

[RIVERA MAESTRO (M.)] Atlas Guatemalteco en ocho cartas Formadas y grabadas en Guatemala de orden del gefe del Estado C. Doctor Mariano Galvez, Año de 1832. [n. p. 1832.] Oblong folio. 8 Maps. 71631

See the Pinart catalogue, No. 793.

RIVERA MARQUEZ (P. de). Directorio Maritimo. Instruccion, y Practica de la Navigation. Noticia de los puertos de España, desde Cantabria à Gibraltar; y los de Nueva-España, Tierra-Firme, è Islas Adjacentes. Escrito Por Don Pedro de

Rivera Marquez. Quien le dedica all Illmo Señor Don Joseph Patiño, Cavallero del Orden de Santiago, &c. *Con Licencia: En Madrid, año de* 1728. 4to. 71632

RIVERA VILLALON (Pedro de). Relacion de meritos y servicios, formada para informar á S. M. de los que yllustran y condecoran la persona de D. Thomas Hermenegildo de Arana, Governador y Capitan General de la Provincia de Honduras. [*Guatemala?* 1741.] Folio, 2 leaves. 71633

RIVERA Y RIO (J.) Discurso pronunciado por el ciudadano Jose Rivera y Rio, la noche del 15 de Setiembre de 1856 en la ciudad de Tlalpam. *Méjico: Imprenta de M. Redondas.* 1856. Sm. 8vo, pp. 15. 71634

RIVERA Y RIO. Los Dramas de Nueva-York. Novela Original de Jose Rivera y Rio. Adornada con estampas litograficas. ... *Mexico. Imprenta litografica y tipografica de J. Rivera, Hijo y Comp.* 1869. 2 vols. in one, 8vo, pp. 326, (1); 320. 12 Plates.

The views and plates are very curious.

RIVERA Y RIO. Flores del Destierro Coleccion de Composiciones Liricas, Leyendas, Baladas, Traducciones, etc., etc. Por José Rivera y Rio Precedida de un prólogo y un juicio critico por los eminentes escritores Guillermo Prieto e Ignacio M. Altamirano *Mexico Imprenta de J. Fuentes y Compañia.* 1868. 8vo, pp. 296. A. 71636

RIVERA Y RIO. Luceros y Nebulosas. Coleccion de Composiciones Poeticas de Jose Rivera y Rio. Ilustrada con estampas litograficas. *Mexico. Imprenta litografica y tipografica de J. Rivera, Hijo y Comp.* 1869. 12mo, pp. 348. 6 Plates. A.

RIVERO (Eladio Ramon del). Contestacion al folleto que D. José de la Lastra dió á luz en Tampico sobre la sociedad mercantil que los dos señores tuvieron en aquel pueblo. ... *Mexico.* 1846. 8vo, pp. 65. 71638

RIVERO (J. B. de). Relacion de las exequias y funebre pompa, que a la memoria del muy alto y muy poderoso Señor, el Señor D. Juan V. Rey de Portugal; mando erigir en este capital de Los Reyes Feb. 1752, por Manso de Velasco, Gobernador del Perú. Por Joseph Bravo de Rivero, de la Compañia de Jesus. *Lima: Por Carlos Marin.* 1752. 4to, pp. 354. J.C.B. + [Another edition?] *Lima, En la Imprenta de la Calle de Palacio.* 1752. 4to, pp. 410. Plate. 71639

RIVERO (L. M. del). Méjico en 1842. Por Luis Manuel del Rivero. *Madrid: E. Aguado.* 1844. 8vo, pp. 321. 71640

RIVERO (M. E. de). Antiguedades Peruanas. Parte Primera. Por Mariano Eduardo de Rivero ... . *Lima, Imprenta de Jose Masias.* 1841. 8vo, pp. (4), 55. 3 Plates. 71641

RIVERO *and* TSCHUDI. Antigüedades Peruanas por Mariano Eduardo de Rivero, Director del Museo Nacional de Lima ... y Juan Diego de Tschudi .. . *Viena. Imprenta Imperial de la Corte y del Estado.* 1851. 4to, pp. (2), xiv, 328. Colored Frontispiece. Woodcuts. A., BA., L. 71642

The atlas of plates has the following title:

RIVERO *and* TSCHUDI. Antiguedades Peruanas por Don Mariano Eduardo de Rivero y Dr. Don Juan Diego de Tschudi. 1851. *Litografia del instituto litografico de D. Leopoldo Müller en Vienna.* Large oblong folio, Title, and 59 Plates numbered I–LVIII. A., L. 71643

A work of great importance on the ethnology and antiquities of Peru. It treats on the history, government, religion, language, science and arts of the Incas prior to the Spanish invasion, and contains the earliest authentic delineation of their architectural and other remains. The plates, which comprise upwards of eighty engravings, were executed with great care and finely colored. The original price of the two volumes was about $35.

RIVERO *and* TSCHUDI. Antiquités Peruviennes par Mariano Eduardo de Rivero et Juan Diego de Tschudi, ouvrage traduit de l'allemand [de l'espagnol?] en français pour la "Revue des Races Latines." *Paris.* 1859. 8vo. 71644

RIVERO *and* TSCHUDI. Peruvian Antiquities. By Mariano Edward Rivero, Director of the National Museum, Lima, ...; and John James von Tschudi ... . Translated into English, from the original Spanish, by Francis L. Hawks, D.D., LL.D. *New York: George P. Putnam & Co.* 1853. 8vo, pp. xxii, 306, including frontispiece. Woodcuts. A., B. + *New York: A. S. Barnes & Company ... Cincinnati:—H. W. Derby.* 1854. 12mo, pp. xxii, 306, including frontispiece. Woodcuts. A. + [*Ibid.*] 1855. 12mo, pp. xxii, 306, including frontispiece. Woodcuts. + New edition. [*Ibid.*] 1857. 8vo, pp. xxii, 306. 71645

RIVERO Y USTARIZ. Coleccion de Memorias Cientificas, Agricolas é Industriales, publicadas en distintas épocas por Mariano Eduardo de Rivero y Ustariz, Cónsul-General del Peru en Bélgica, etc. *Bruselas.* 1857. 2 vols., 8vo, pp. (4), viii, 294; (4), 237 [or 260?]. 2 Maps, 10 Plates. 71646

A valuable collection. It includes several articles on the antiquities of Peru. A list of the contents of both volumes is given in Trübner's "Bibliotheca Hispano-Americana," p. 138.

RIVERO Y ZAVALA (A. B. de). Relacion de los Meritos y Exercicios Literarios del Doctor D. Andres Bravo de Rivero y Zavala. [n. p. 1794.] Folio. BM. 71647

RIVERO Y ZAVALA (D. M. B. de). Relacion de los Meritos y Servicios de D. Diego Miguel Bravo de Rivero y Zavala, Caballero del Orden de Santiago, Capitan del Regimiento de Infanteria el Real de Lima. [n. p. 1812?] Folio, pp. 24. BM.

Improved title of No. 7464, Vol. II.

RIVERS (D.) Observations on the Political Conduct of the Protestant Dissenters, including a Retrospective Review of their History from the time of Queen Elizabeth. By David Rivers. *London.* [1798.] 8vo, pp. 42. N. 71649

RIVERS (Guy). *See* [Simms (W. G.)]

RIVERS (W[illiam] J[ames].) A Catechism of the History of South Carolina. By Wm. J. Rivers. *Charleston.* 1850. 12mo.

RIVERS. A Chapter in the Early History of South Carolina. By Wm. J. Rivers. *Charleston.* 1874. 8vo. P. 71651

[RIVERS.] A Sketch of the History of South Carolina to the close of the Proprietary Government by the Revolution of 1719. With an Appendix containing many valuable records hitherto unpublished. *Charleston: McCarter & Co.* 1856. 8vo, pp. 470, Errata, 1 slip. C., S. 71652

RIVERSIDE, *Illinois.* Riverside in 1871, With a Description of its Improvements Together with some Engravings of Views and Buildings. *Chicago.* [*The Riverside Improvement Co.* 1871.] 8vo, pp. 48. B. 71653

Rules [of] ... RIVERSIDE CEMETERY, Gouverneur, St. Lawrence County, N. Y. [With] ... Consecratory Exercises, June 28, 1858. *Ogdensburgh.* 1858. 8vo, pp. 84. S. 71654

The Riverside Magazine for Young People. An Illustrated Monthly. Volume I. 1867. *New York: Hurd and Houghton.* [*Cambridge: Riverside Press.*] 1868. 8vo, pp. iv, 576. Plates.

Continued to 1870 in four volumes.

[RIVES (Alexander).] To the Voters of the Fifth Congressional District [of Virginia, accepting his nomination for Congress. Appendix. Extract from Remarks of Mr. Rives, of Albemarle, in the Senate, on the 18th January, 1860, on the Bill for the Purchase and Manufacture of Arms, &c.] ... [*Carlton?* 1870.] 8vo, pp. 3, (1). 71656

Dated: Carlton, 30 September, 1870.

[RIVES (F. & J.)] Letters [to Senator Anthony on the amount received by Mr. R. Sutton for reporting the Debates of the Senate. *Washington.* 1867]. 4to, pp. 4. 71657

Signed: F. & J. Rives, Reporters and Publishers of the Debates of Congress, Jan. 22, 1867.

RIVES (F. E.) Substance of an Address of Francis E. Rives, Esq'r, of the Senate of Virginia, to his Constituents, At the Mechanics Hall, August 2nd, 1850. [*Petersburg: Ellyson, Printer.* 1850.] 8vo, pp. 12. H. 71658

On the proposed changes in the State constitution.

RIVES (John C.) *See* No. 71576, *supra.*

RIVES (W[illiam] C[abell].) Address of W. C. Rives, to the People of Virginia. *Charlottesville: Printed by James Alexander.* 1839. 8vo, pp. (2), 16. H. 71659

Dated: March 13, 1839.

RIVES. Discourse before the Young Men's Christian Association of Richmond, on the Ethics of Christianity. By Wm. C. Rives, Esq. Delivered the 7th day of December 1855. *Richmond: Printed by John Nowlan.* 1855. 8vo, pp. 28. A., B., H.

RIVES. Discourse on the Character and Services of John Hampden, and the Great Struggle for Popular and Constitutional Liberty in his time. By W. C. Rives, Esq. Delivered before the Trustees, Faculty and Students of Hampden Sydney College, the 12th November, 1845. *Richmond: Printed by Shepherd and Colin.* 1845. 8vo, pp. 68. B., H., M. 71661

RIVES. Discourse on the uses and importance of History, illustrated by a comparison of the American and French Revolutions. By Wm. C. Rives, Esq. Delivered before the Historical Department of the Society of Alumni of the University of Virginia, 29th June 1847. *Richmond: Printed by Shepherd and Colin.* 1847. 8vo, pp. (2), 2, 5–57. B., H., M. 71662

RIVES. History of the Life and Times of James Madison. By William C. Rives. ... *Boston: Little, Brown and Company.* M DCCC LIX–M DCCC LXVI–M DCCC LXVIII. 3 vols., 8vo, pp. xxi, 660, Portrait; xxi, 657, (1); xxiv, Editor's Note (1), 639. A.

An unfinished work. The third volume, published after the death of the author on April 25th, 1868, comes down to the year 1797, and contains an index to the three volumes. A second edition of volume II. was issued in 1866, and another in 1870.

RIVES. Letter from the Hon. William C. Rives to a Friend, On the Important Questions of the Day. [Castle Hill, Jan. 27, 1860.] *Richmond: Printed at the Whig Book and Job Office.* 1860. 8vo, pp. 16. B. 71664

RIVES. Letter of Hon. William C. Rives, (U. S. Senator from Virginia,) Giving his Reasons for preferring Mr. Clay to Mr. Van Buren for next President. [Washington, Jan 1, 1844. Also, The Tariff Question in Germany. *New York: Tribune Office.* 1844.] 8vo, pp. 8. B. 71665

The letter is addressed to Col. Edmund Fontaine, Hanover.

RIVES. Letters from the Hon. William C. Rives of Virginia, and Judge E. Alexander and Maj. Campbell Wallace of Tennessee [to Col. Thos. J. Boyd, M. H. of D., Richmond], on the Subject of the Southwestern Railroad. [*Richmond.* 1849.] 8vo, pp. 3. 71666

RIVES. Proceedings at a Public Dinner in Albemarle County, Virginia, given to Mr. William C. Rives, late a Senator of the United States from that State. [*Charlottesville?* 1834.] 8vo, pp. 8. B., H. 71667

RIVES. Remarks of William C. Rives of Virginia on resigning his seat in the Senate of the United States. In Senate, February 22, 1834. [*Washington.* 1834.] 8vo, pp. 8. S. 71668

RIVES. Speech of Mr. Rives, of Virginia, on Retrenchment and Reform; delivered in the House of Representatives of the United States, on the 5th February, 1828. *Washington.* 1828. 8vo, pp. 21. W. 71669

RIVES. Speech of Mr. Rives, of Virginia, on the bill further to provide of [*sic*] the Collection of Duties on Imports. Delivered in Senate, February 14, 1833. *City of Washington: Printed by Francis Preston Blair.* 1833. 8vo, pp. 32. 71670

RIVES. Speech of The Hon. William C. Rives, on the subject of The Removal of the Deposites; delivered in the Senate

of the United States, January 17, 1834. *Washington: Francis Preston Blair.* 1834. 8vo, pp. 32. 71671

RIVES. Speech of Mr. Rives, of Virginia, in support of Mr. Benton's Expunging Resolutions, in Senate, March 28, 1836. *Washington: Blair & Rives.* 1836. 8vo, pp. 13. 71672

RIVES. Speech of Mr. Rives, of Virginia, on the Currency of the United States, and the Collection of the Public Revenue. Delivered in the Senate U. S. January 10, 1837. *Washington: Printed at the Globe Office.* 1837. 8vo, pp. 20. B., H. 71673

RIVES. Speech of Mr. Rives, of Virginia, in support of the bill introduced by him designating the funds receivable in payment of the Public Revenue, and in opposition to the Sub-Treasury Scheme. Delivered in the Senate of the U. S. September 19, 1837. *Washington: Printed at the Madisonian Office.* 1837. 8vo, pp. 32. 71674

RIVES. Speech of Mr. Rives, of Virginia, in opposition to the Sub-Treasury Bill, and in support of his substitute. Delivered in the Senate of the U. S. February 6, 7, 1838. [*Washington:*] *Printed at the Madisonian Office.* 1838. 8vo, pp. 32. H.

RIVES. Speech of Mr. Rives, of Virginia, on his Resolutions calling upon the Treasury Department for Information respecting its fiscal arrangements with the Bank of the United States. Delivered in the Senate ... Dec. 20, 1838. *Washington: Printed at the Madisonian Office.* 1839. 8vo, pp. 16. B., H., M., S. 71676

RIVES. Speech of W. C. Rives, at a Public Dinner given him at Louisa C. H. Va. on the 7th. September, 1839. *Charlottesville: Published by James Alexander.* 1839. 8vo, pp. 24. B.

RIVES. Speech of Mr. Rives, of Virginia, In favor of his amendment to the Bank Bill. In Senate ... July 1, 1841. [*Washington.* 1841.] 8vo, pp. 8. H., M. 71678

RIVES. Speech of William C. Rives, of Virginia, on the Treaty with Great Britain. Delivered in the ... Senate, August 17 and 19, 1842. [*Washington.* 1842.] 8vo, pp. 16. B., M.

RIVES. Speech of Mr. W. C. Rives, of Virginia, on the Bill for carrying into effect the Treaty with Great Britain: delivered in the Senate ... March 2, 1843. *Washington: Printed at the Globe Office.* 1843. 8vo, pp. 8. B. 71680

RIVES. Speech of Mr. Wm. C. Rives, of Virginia, on Mr. Mc.Duffie's Proposition to Repeal the Tariff Act of 1842. Delivered in the Senate ... May 27, 1844. *Washington: J. and G. S. Gideon, Printers.* 1844. 8vo, pp. 29. H., M. 71681

RIVES. Speech of the Hon. William C. Rives, of Virginia, on the Resolution for the Annexation of Texas. In Senate ... February 15, 1845. [*Washington.* 1845.] 8vo, pp. 16. B., H.

[RIVES (*Mrs.* William Cabell).] Tales and Souvenirs of a Residence in Europe. By a Lady of Virginia. *Philadelphia: Lea & Blanchard.* 1842. 12mo, pp. 301. C. 71683

RIVES (W. C.), *Jr.* An Address delivered before The Society of Alumni of the University of Virginia, July 1, 1869, By Wm. C. Rives, Jr. ... *Richmond: Gary, Clemmitt & Jones, Printers.* 1869. 8vo, pp. 34. H. 71684

RIVIERE (E.) San Felipe de Jesus, Patron de Mexico; novela historica y religiosa, escrita en frances por E. Riviere. Adornada con estampas dibujadas por el autor, y traducida al castellano por L. G. *Mexico.* 1853. 4to. Plates. 71685

RIVIÈRE (L.) La Guyane Française en 1865. Aperçu géographique, historique, législatif, agricole, industriel et commercial. Par Léon Rivière, Directeur de la banque officielle de la Guyane. *Cayenne: Imprimerie du Gouvernement.* 1866. 8vo, pp. viii, 359. Plan. 71686

RIVIÈRES BEAUBIEN (H. des). *See* Vol. v., No. 19761.

RIVINGTON (A.) In the Track of our Emigrants. The New Dominion as a Home for Englishmen. Illustrated with Heliotype Maps. By Alex. Rivington. ... *London: Sampson Low, Marston, Low, & Searle ... Montreal: Dawson Brothers.* 1872. 8vo, pp. (6), xviii, 64. 6 Maps. H. 71687

[RIVINGTON (——) *and* HARRIS (——).] Reminiscences of America. *See* No. 69562, *supra.*

Rivington's | Gentleman and Lady's | Pocket Almanack, | For the Year 1775. | Being the second after Leap-Year. | And the 15th Year of the Reign of King | George III. until the 25th of October | Calculated for the Use of the Province of | New York, | And the neighbouring Provinces. | By Copernicus, Philom. | *New-York: | Printed by James Rivington, | At the corner of Queen Street,* |

Facing the North Front of | *the Coffee-House.* | [1774.] 16mo, pp. 72. N. 71688

Also for 1774.

Rivington's New Almanac for 1774. *New York: James Rivington.* 1774. 12mo. 71689

Rivington's | New-York | Gazetteer; | or the | Connecticut, New-Jersey, | Hudson's-River, and Quebec | Weekly Advertiser. | [Cut of a Packet-Ship.] No. 1. Thursday, April 22, 1773. | [*New-York:*] *Printed by James Rivington, facing the Coffee-House Bridge, where Advertisements are received, and all Sorts of Printers Work neatly and expoditiously performed.* [1773.] Folio. N. 71690

Continued weekly to No. 136, November 23, 1775, when Rivington's press was destroyed. On October 4, 1777, the publication was resumed with No. 137 as "Rivington's New-York Gazette," etc., which was changed with No. 139, October 18, to "Rivington's | New York | Loyal Gazette," and on December 13th, with No. 147, to "The Royal Gazette ... *Published by James Rivington, Printer to the King's Most Excellent Majesty.*" Under this name it was published until November 22, 1783, No. 747. The next number (748) appeared on November 26, as "Rivington's | New York Gazette | and | Universal Advertiser," continuing under that name till its final suspension with No. 758, on December 31st, 1783. There is a nearly complete file in the library of the New York Historical Society. Title and description furnished by Mr. William Kelby. *See* Thomas's "History of Printing in America," Vol. II.

Proposals for publishing Rivington's New York Gazetteer. *New York.* 1772. Folio. 71691

Title from Haven's list.

To the Subscribers for Rivington's New-York Gazetteer. [*New-York: James Rivington.* 1773.] Folio, pp. 4. N., P. 71692

The prospectus of the Gazetteer. Dated, New York, March 18, 1773. For Rivington's "Army List," *see* Vol. X, No. 41456.

RIVINUS (Eduard Florens). Atlantis. *See* Vol. I., No. 2305.

RIVORS [C.] A Full and Authentic Account of the Murders of James King, of Wm., Dr. Randall, Dr. Baldwin, West, and Marion. The Execution of James P. Casey, [and others] ... by the Vigilance Committee of San Francisco ... Written by Rivors. *Rochester* [*N. Y.*]: *E. Darrow & Brother.* 1857. 8vo, pp. 64, and covers. Woodcuts. H. 71693

RIVOT (L. E.) Notice sur le Lac Supérieur États-Unis d'Amérique. Par L. E. Rivot. *Paris.* 1857. 8vo, pp. 112.

RIVOT. Voyage au Lac Supérieur. Par L. E. Rivot. *Paris.* 1855. 8vo, pp. 160. 3 Maps. 71695

The Rivulet. Rand & Motley, Editors & Proprietors. Vol. I. No. 5. *Dedham* [*Mass.: Published every Wednesday, for the proprietors by H. Mann, opposite the Phoenix House, High Street*]. *March* 22*d*, 1848. Sm. 4to, pp. (4). Continued. B. 71696

A newspaper edited by school-boys.

ROA (A. de). Chronica de la Provincia de San Pedro y San Pablo de Mechoacan, por Fr. Alonso de Roa, de la orden de San Francisco. *Mexico.* 1635. 4to. 71697

See Barcia's edition of Pinelo, column 754, and Ternaux, No. 559.

ROA (V.) Catecismo politico é instructivo, para uso de los habitantes del estado libre de Xalisco. Su autor el Ciudadano Victoriano Roa. *Guadalaxara.* 1823. 16mo, pp. 142. 71698

ROA. La Muerte del primer gobernador constitucional del estado de Jalisco, ó coleccion de piezas escogidas que se han impreso con tan infausto motivo. Publicalas el C. Victoriano Roa, en testimonio de su amistad y gratitud. *Guadalajara.* 1827. Sm. 8vo, pp. 64. 71699

ROA BÁRCENA (J. M.) Catecismo elemental de geografía universal con noticias mas extensas, y una carta de México. Formado con vista de las ultimas obras; y proprio para servir de texto à la enseñanza elemental de la Geografía en nuestros establecimientos de instruccion publica. Por D. José M. Roa Bárcena. Terceira edicion. *Mexico.* 1868. 16mo, pp. 180, iv. Map. 71700

ROA BÁRCENA. Catecismo elemental de la historia de México, desde su fundacion hasta mediados del siglo XIX. Por D. José M. Roa Bárcena. *México.* 1862. 12mo. 71701

ROA BÁRCENA. Ensayo de una historia anecdótica de Mexico en los tiempos anteriores á la conquista española. Por Don José Maria Roa Bárcena. Publicado en el Cronista de Mexico. *Mexico.* 1862. 16mo, pp. 440, xii. 71702

ROA BÁRCENA. Leyendas Mexicanas, Cuentos y Baladas del Norte de Europa, y algunos otros ensayos poéticos de Don José María Roa Bárcena. *Mexico: Editor Agustin Masse, Librería Mexicana.* 1862. 12mo, pp. 364. Portrait. 71703

Contents: Xóchitl ó la Ruina de Tula; Emigracion de los Aztecas hacia el Anáhuac; Division de los Aztecas durante su peregrinacion; Esclaritud y emancipacion de los Aztecas en Colhuacan; Fundacion de Mexico; Casamiento de Nezahualcóyotl; La princesa Papantzin, etc.

ROA BÁRCENA. Poesias Liricas de D. J. M. Roa Bárcena. Edicion de "La Sociedad." *Mexico: Andrade.* 1859. 8vo, pp. iv, 396. 71704

ROA BÁRCENA. Recuerdos de la Invasion Norte-Americana 1846–1848 Por Un Jóven de entónces. Obra de Don José María Roa Bárcena Miembro Correspondiente de la Real Academia Española. *Mexico: Edicion de la Librería Madrileña de Juan Buxó y Ca.* 1883. 8vo, pp. (6), ii, 686. B. 71705

ROA BÁRCENA (R.) Manual razonado del litigante mexicano y del estudiante de derecho. Por R. Roa Bárcena. *Mexico.* 1862. 8vo. 71706

ROACH (A. C.) The Prisoner of War, and how treated. Containing a History of Col. [A. D.] Streight's expedition to the rear of Bragg's Army, in the Spring of 1863, and a Correct Account of the Treatment and Condition of the Union Prisoners of War in the Rebel Prisons of the South, in 1863–4. Being the Actual Experience of a Union Officer during twenty-two Months' Imprisonment in Rebeldom. ... By Lieutenant A. C. Roach, A.A.D.C. *Published by the Railroad City Publishing House, A. D. Streight, Proprietor. Indianapolis, Ind.* 1865. 8vo, pp. 244, Advertisements, 245–251. B., H. 71707

ROACH (I.) A Brief Sketch of the Public Services of Major Isaac Roach. Compiled at the solicitation of a number of citizens of Southwark. *Philadelphia: Printed by order of the Committee.* 1838. 8vo, pp. 23. 71708

Mr. Roach was engaged in the war of 1812, and was captured and imprisoned at Queenstown. This is a campaign document in his favor as candidate for office of sheriff of the City and County of Philadelphia. *See also* [Brewster (B. H.)], Vol. II., No. 7770.

ROACH (J.) The | Surprizing Adventures | of | John Roach, | Mariner, | of | Whitehaven. | Containing, | A genuine Account of his cruel Treatment | during a long Captivity amongst the | savage Indians, and Imprison- | ment by the Spaniards, | in South-America. | With, | His miraculous Preservation and Deliverance | by divine Providence; and happy Return | to the Place of his Nativity, after | being thirteen Years amongst | his inhuman Enemies. | *Whitehaven* [*England*]: | *Printed by E. Briscoe* ... [1784?] 8vo, pp. 64. 71709

The cover-title reads: The Second Edition. *See also* Rhodes (J.), Nos. 70763–5, *supra.*

[ROACH (J.)] Letter to the Hon. Samuel Shellabarger. Iron Steamships: shall we build them of our own material, or buy them, or the material ... abroad? A practical Answer ... *Washington: Gibson Brothers, Printers.* 1872. 8vo, cover-title, and pp. 18. H. 71710

Signed: John Roach, N. Y., Feb. 28, 1872.

Road—Cumberland to District of Columbia. Letter from the Secretary of War transmitting a Report upon ... the ... Road from Cumberland to the District of Columbia ... *Washington: Printed by Gales & Seaton.* 1826. 8vo, pp. 34. 71711

Road—Little Rock to Cantonment Gibson. Message from the President ... in relation to the Construction of a Road from Little Rock to Cantonment Gibson. ... *Washington: Printed by Gales & Seaton.* 1826. 8vo. 71712

Road through Ohio, Indiana, and Illinois. Letter from the Secretary of War, transmitting a Report ... in relation to the Road through Ohio, Indiana, and Illinois. ... *Washington: Printed by Gales & Seaton.* 1826. 8vo, pp. 16. 71713

The Road to Peace. *See* [Lowell (J.)], Vol. x., No. 42462.

The Road to Peace through Pennsylvania via Washington, As Engineered by Southern Rebels and their Democratic Allies. [n. p. 1863.] Folio, 1 leaf. 71714

Issued as an electioneering sheet in Pennsylvania in 1863.

Road. Zanesville to Columbus. Letter from the Secretary of War transmitting a Report on the Subject of The National Road between Zanesville and Columbus. ... *Washington: Printed by Gales & Seaton.* 1826 [*i. e.* 1827]. 8vo, pp. 7. 71715

The Roads and Railroads, Vehicles, and Modes of Travelling, of Ancient and Modern Countries; with Accounts of Bridges, Tunnels, and Canals, in various parts of the World. ... *London: John W. Parker.* M.DCCC.XXXIX. 12mo, pp. viii, 340. Woodcuts. B., C., H. 71716

Roads and Walks. With Specifications and Estimates. Sole Edition: Published Expressly for the Metropolitan Fair. [*New York.*] *March*, 1864. 8vo, pp. 30. 71717

The Roads and Walks of the Central Park; being a Practical Description of their Mode of Construction ... Published for the Metropolitan Fair. *New York.* 1864. 8vo.

ROAF (J.) Religious Liberty: being a Letter to the Editor of the "Palladium," upon the Thanksgiving Proclamation of his Excellency Sir F. B. Head, and a second to the Editors of the "Patriot," "Christian Guardian," & "Commercial Herald," in reply to their Strictures. By John Roaf, Minister in George Street Chapel Toronto. *Printed at the Palladium Office ... Toronto.* 1838. 8vo, pp. 8. A. 71718

Also: A Catechism on the Constitution and Government of Christian Churches. ... *Toronto.* 1839. 12mo, pp. 26. s.

ROANOKE COLLEGE. *See* Salem, *Virginia.*

ROANOKE ISLAND. *See* Vol. IV., No. 15389.

A Roaster. *See* Vol. IV., No. 14031.

ROATH (D. L.) The Five Love Adventures of S. Slug, and other Sketches. By David L. Roath. *New York.* 1852. 12mo.

Also: Zara. A Romance. ... *Athens.* 1851. 18mo, pp. 160.

Rob of the Bowl. *See* [Kennedy (J. P.)], Vol. IX. 37419.

ROBACK (C. W.) Astrological Almanack ... 1850 ... By C. W. Roback. *New York.* 1850. 8vo. Continued to 1854. s.

Also: The Mysteries of Astrology and the Wonders of Magic ... *Boston.* 1854. 8vo.

ROBARTS (Henry). *See* Roberts (H.)

[ROBAUD (J. L. Audibert).] A Plan of Peace with America. To the Inhabitants of Thames-Street, Cheapside, St. Paul's, Ludgate, the Fleet, the Strand, and White-Hall. [*London.* 1778.] 8vo, pp. 8. M. 71721

Signed: J. L. Audibert Robaud, Exsecretary to the Brit. Academy of Sciences, Jan. 24, 1778. Recommends the removal of Lord North and a conciliatory policy.

ROBB (J.) Oration delivered at the Encænia in King's College, Fredericton, June 27, 1839, By James Robb, M.D. Lecturer on Chemistry and Natural History. *Fredericton: Printed by John Simpson, Printer to the Queen's Most Excellent Majesty.* 1839. 8vo, pp. 15. H. 71722

ROBB. Oration delivered at the Encænia in King's College, Fredericton, June 28, 1849. By James Robb. *Fredericton.* 1850. 8vo, pp. 16. 71723

ROBB. An Outline of the Course of Improvement in Agriculture considered as a business, an art, and a Science, with

special reference to New Brunswick. By James Robb. *Fredericton.* 1856. 8vo, pp. 64. 71724

See also Vol. XIII., No. 52557.

ROBB (J.) Letters of James Robb to Robert C. Wickliffe, Governor of the State of Louisiana, on the subject of Internal Improvement in the South-Western States. [*New Orleans:*] 1856. *A. Levy & Co. Printers*, 51 *Camp-street.* 8vo, pp. (2), 38.

ROBB. A Southern Confederacy. Letters by James Robb, late a Citizen of New Orleans, to an American in Paris, and Hon. Alexander H. Stephens, of Georgia. *Chicago: Press of J. S. Thompson.* 1862. 8vo, pp. 24. H. 71726

The second letter, dated Chicago, Nov. 25, 1860, was issued separately as follows:

ROBB. A Southern Confederacy. Letter by Jas. Robb, late a Citizen of New Orleans, to Hon. Alexander H. Stephens, of Georgia. *Chicago: J. S. Thompson.* 1863. 8vo, pp. 17. B.

ROBB (J. B.) A Collection of Patent Cases, decided in the Supreme and Circuit Courts of the United States, from their organization to the year 1850. With notes, and a copious index to the subject-matter. By James B. Robb, Counsellor at Law. ... *Boston: Little, Brown and Company.* M DCCC LIV. 2 vols., 8vo, pp. 11, 750; vii, 852. A., B. 71728

ROBB (J. S.) Streaks of Squatter Life, and Far-West Scenes. A Series of Humorous Sketches descriptive of Incidents and Character in the Wild West. To which are added other Miscellaneous Pieces. By "Solitaire," (John S. Robb, of St. Louis, Mo.,) Author of "Swallowing Oysters alive." ... *Philadelphia: Carey & Hart.* 1847. 12mo, pp. 187, Frontispiece and 8 Plates by Darley. + [*Ibid.*] 1849. 12mo. + *Philadelphia: T. B. Peterson and Brothers.* [n. d.] 8vo, pp. 187. 8 Plates. H. 71729

For a reissue, with double titles, *see* Tensas (Madison), *pseudon.?*

ROBB. Western Scenes; or, Life on the Prairie. A Series of Humorous Sketches descriptive of Incidents and Character in the Wild West. To which are added other Miscellaneous Pieces. By "Solitaire," (John S. Robb, of St. Louis, Mo.) ... *Philadelphia: T. B. Peterson and Brothers.* [1858?] 12mo, pp. 187. Engraved title and 7 Plates. B. 71730

A reissue of "Streaks of Squatter Life."

ROBB (R.) Address before the Philological Institute ... Thirteenth Anniversary ... 1841. *Pittsburgh.* 1841. 8vo. 71731

ROBB (T. P.) Report of Colonel T. P. Robb, Illinois State Sanitary Commissioner, on the ... Condition of Illinois Troops, and Field and General Hospitals, in the Armies and Departments of the Ohio, Tennessee, Cumberland, and Division of West Mississippi. *Springfield: Press of Baker & Phillips.* 1865. 8vo, pp. 44. H. 71732

ROBBERDS (J. G.) The Voice of the Dead. A Sermon preached in Cross-Street Chapel, Manchester, on Sunday, Nov. 13, 1842, in reference to the death of the Rev. William Ellery Channing, D.D. By J. G. Robberds. ... *London: John Green ... and Thomas Forrest, Manchester.* 1842. 8vo, pp. 16. A. 71733

Also: Tribute to the Memory of William Henry Harrison ... April 11, 1847. ... *Manchester.* 1847. 8vo.

Robbery of the Bank of Pennsylvania. *See* Vol. x. 42867.

ROBBINS (A. R.), *b.* 1740, *d.* 1813. The Empires and Dominions of this World, made | subservient to the Kingdom of Christ; who | ruleth over all. | A | Sermon, | delivered in presence of | His Excellency | Samuel Huntington, Esq. L.L.D. | Governor, | And the Honorable the General Assembly of the | State of Connecticut, | Convened at Hartford, on the Day of the | Anniversary Election. | May 14th, 1789. | By Ammi R. Robbins, A.M. | Pastor of the Church in Norfolk. | ... | *Hartford:* | *Printed by Hudson and Goodwin.* | M.DCC.LXXXIX. | 8vo, pp. 39. M. 71734

ROBBINS. A Half-Century Sermon, delivered at Norfolk, October 28, 1811, Fifty Years from the Ordination of the Author to the Work of the Ministry in that place. By Ammi R. Robbins. *Hartford: Peter B. Gleason and Co. Printers.* 1811. 8vo, pp. 21. B. + [With an Appendix. *Ibid.*] 1811. 8vo, pp. 24. BA., H. + Second Edition. [*Ibid.*] 1812. 8vo, pp. 20. M.

ROBBINS. Journal of the Rev. Ammi R. Robbins, a Chaplain in the American Army, in the Northern Campaign of 1776. *New Haven: Printed by B. L. Hamlen, Printer to Yale College.* 1850. 8vo, pp. 48. B., BA. 71736

ROBBINS. Sermon at the Ordination of Joshua Knapp, ... Winchester ... 1772. By Ammi R. Robbins ... *New Haven.* [1772.] 8vo. 71737

ROBBINS (A.) A Journal, comprising an Account of the Loss of the Brig Commerce, of Hartford, (Con.) James Riley, Master, upon the Western Coast of Africa, August 28th, 1815; also

of the Slavery and Sufferings of the Author and the rest of the Crew, upon the Desert of Zahara, In the Years 1815, 1816, 1817; with Accounts of the Manners, Customs, and Habits of the Wandering Arabs; also, a Brief Historical and Geographical View of the Continent of Africa. By Archibald Robbins. *Hartford: Printed by F. D. Bolles & Co.* 1817. 12mo, pp. vii, (5), 258. Map. BA. + Fifth Edition. *Hartford: Silas Andrus.* 1818. 12mo, pp. 275. Map. B. + Seventh Edition. [*Ibid.*] 1818. 12mo, pp. 275. Map. W. + Thirteenth Edition. *Hartford.* 1821. 12mo, pp. 275. Map. + Fourteenth Edition. *Hartford: Silas Andrus.* 1821. *Stereotyped by C. Starr, New-York.* 12mo, pp. 275. Map. A. + Fifteenth Edition. *Hartford.* 1822. 12mo. Map. + Sixteenth Edition. *Hartford.* 1823. 12mo. + *Hartford.* 1838. 12mo. + New Edition. Edited by John Milton Niles. *Hartford.* 1842. 12mo. S. + *Hartford: Silas Andrus & Son.* 1848. 12mo, pp. (2), v–vii, (7), 15–275. B. 71738

See also Riley (J.), No. 71397, *supra.*

ROBBINS (A.), *b.* 1757, *d.* 1845. An Address to the Society for the Promotion of Agriculture, and other useful Arts, in the State of Rhode-Island & Providence Plantations, At their Annual Meeting, holden in Providence, on the Second Day of September, A. D. 1802. By Asher Robbins. ... *Newport (R. I.) Printed at the Office of the Newport Mercury.* [1802.] 8vo, pp. 16. BA.

ROBBINS. An Address to the Rhode Island Society for the Encouragement of Domestic Industry, delivered at Pawtucket, October 16th, 1822. By Asher Robbins. *Providence: Miller & Hutchens.* 1822. 8vo, pp. 54. N. 71740

ROBBINS. A Discourse before the Phi Beta Kappa Society of Brown University. [How to develop a National Literature.] Delivered September Third, 1834. By Asher Robbins. *Boston: Lilly, Wait, Colman and Holden.* 1834. 8vo, pp. 28. B., BA., H.

ROBBINS. ... In Senate of the United States. April 4, 1834. ... [Report of] The Minority of the Select Committee on the contested seat occupied by the honorable Asher Robbins. [*Washington: Printed by Duff Green.* 1834.] 8vo, pp. 67. B. 71742

Also: ... In Senate of the United States. March 4, 1834. ... Mr. Poindexter made ... Report [from] The Select Committee ... [on] the credentials of Asher Robbins. [*Washington: Printed by Duff Green.* 1834.] 8vo, pp. 17. B.

ROBBINS. Mr. Robbins's Speech on the subject of an Insti-

tution to be founded on the ... Smithsonian Legacy; delivered in the Senate ... 10 Jan. 1839. *Washington.* 1839. 8vo.

ROBBINS. Oration delivered on the fourth of July, 1827, at Newport, Rhode Island. By Asher Robbins. *Providence: Miller & Hammond.* 1827. 8vo, pp. 27. W. 71744

ROBBINS. ... Speech of Mr. [Asher] Robbins, (of Rhode-Island,) On the Panama Mission. March, 1826. [n. p. 1826.] 12mo, pp. 21. B. 71745

ROBBINS. Speech of Mr. Robbins, of Rhode Island, in the Senate United States, May 20, 1830, on Mr. Foot's Resolution respecting a Survey of Public Lands. *Washington: Printed and Published at the Office of the National Journal.* 1830. 8vo, pp. 11

ROBBINS. Speech of the Hon. Asher Robbins, of Rhode Island, in defence of the system for the Protection of American Industry. Delivered in the Senate of the United States, March 2, 1832. *Washington: Printed by Gales and Seaton.* 1832. 8vo, pp. 14. B., H., W. 71747

ROBBINS. Speech of Mr. Robbins, on French Spoliations, delivered in the Senate, January 5, 1835. [n. p. 1835.] 8vo, pp. 8. B. 71748

ROBBINS. Speech of Mr Robbins, of Rhode Island, on the Resolutions respecting Fortifications and on the Three Million Approbation of the last Session: delivered in the Senate ... February 18, 1836. *Washington: National Intelligencer Office.* 1836. 8vo, pp. 8. BA., M. 71749

ROBBINS. Speech of Mr. Robbins, of Rhode Island, on the Sub Treasury Bill, delivered in the Senate of the United States, March 14, 1838. *Washington: Gales and Seaton.* 1838. 8vo, pp. 14. 71750

ROBBINS. A Statement of some leading Principles and Measures adopted by General Jackson, in his administration of the National Government; and of the Effects of those Principles and Measures on the Union, Prosperity and Constitution of the American People. Addressed to the Citizens of Rhode-Island, in answer to their call on the Delegation of this State in Congress. By Asher Robbins, of the Senate, and Tristam Burges of the House of Representatives. *Providence: William Marshall and Co. Printers.* 1832. 8vo, pp. 12. B. 71751

Mr. Robbins's speech in the Senate, April 21, 1830, fills pp. 69–78 of "Speeches on the Passage of the Bill for the Removal of the Indians," *Boston*, 1830. *See also* Bartlett's "Bibliography of Rhode Island," pp. 232–233.

ROBBINS (C.), *b.* 1738, *d.* 1799. An Address, delivered at Plymouth, on the 24th day of January, 1793, to the Inhabitants of that Town; assembled to celebrate the victories of the French Republic, over their Invaders. Delivered at the request of the Subscribers for the Civic Festival of that day. ... By Chandler Robbins, D.D. ... *Printed at the Apollo Press, in Boston, by Belknap and Hall.* MDCCXCIII. 4to, pp. 20. B., BA., M., W. 71752

ROBBINS. A Century Sermon, Preached at Kingston, In the County of Plymouth, April 2d, 1794; At the Special Desire of Mr. Ebenezer Cobb, who, on that Day, Arrived to the Age of One Hundred Years. By Chandler Robbins, D.D. ... *Printed at the Apollo Press in Boston, By Belknap and Hall.* 1794. 8vo, pp. 24. BA., H., M. 71753

ROBBINS. The Character of Dorcas considered and improved. A Sermon occasioned by the Death of Mrs. Lydia Hovey, of Plimouth, Late Consort of James Hovey Esq. Who Departed this Life Feb. 23d. 1771. Ætatis 56. By Chandler Robbins, A.M. Pastor of the first Church in Plimouth. *Boston Printed*, M, DCC, LXXI. 8vo, pp. 35. B., H., M. 71754

ROBBINS. A Discourse delivered before the Humane Society of the Commonwealth of Massachusetts, at their Semiannual Meeting, June 14th, 1796. By Chandler Robbins, D.D. Minister of the First Church in Plymouth. ... *Boston: Printed by Thomas Fleet, Jun. at the Bible & Heart Cornhill.* MDCCXCVI. 4to, pp. 36. B., H., M. 71755

ROBBINS. A Reply to some Essays Lately published by John Cotton, Esq; (of Plymouth) Relating to Baptism. Wherein it is attempted to shew, That the Practice of Persons owning the Covenant, (as it is called) and enjoying Baptism for their Children, while they neglect to come to the Lord's Supper, is unscriptural and of dangerous tendency. Also, A Vindication of the Author from several injurious Aspersions contained in Mr. Cotton's Remarks on some Letters that passed relative to this Point. By Chandler Robbins, A.M. Pastor of the first Church in Plymouth. ... *Boston, New-England: Printed by Thomas and John Fleet*, 1773. 8vo, pp. viii, 76. BA., H., M., W. 71756

ROBBINS. A | Sermon. | Preached before | His Excellency Jonh [*sic*] Hancock, Esq. | Governour; | His Honor Samuel Adams Esq. | Lieutenant-Governour; | The Honourable the Council, | and the Honourable the | Senate and House of | Representatives, | of the Commonwealth of | Massachusetts, | May 25, 1791. | Being the day of | General Election. | By Chandler Robbins, A.M. | Pastor of the first Church in Plymouth. | *Boston, Massachusetts:* | *Printed by Thomas Adams,* | *Printer to the honourable the General Court,* | M, DCC, XCI. | 8vo, pp. 51. B., BA., H., M. 71757

ROBBINS. A Sermon, preached at the General Convention of Congregational Ministers in Boston, May 29, 1794. By Chandler Robbins, D.D. Pastor of the First Church in Plymouth. *Printed by Samuel Hall, No.* 53, *Cornhill, Boston,* 1794. 8vo, pp. 31. H., M. W. 71758

ROBBINS. A Sermon, preached at the Ordination of the Rev. Ward Cotton, to the Pastoral Care of the First Church and Society in Boylston, June 6, 1797. By Chandler Robbins, D.D. Pastor of a Church in Plymouth. *Printed at Worcester, Massachusetts, at the Press of Isaiah Thomas, by Leonard Worcester, for said Thomas.* 1797. 8vo, pp. 34. B., BA., W. 71759

ROBBINS. A Sermon, preached at the Ordination of Rev. Eliphalet Gillett, ... in Hallowell, (District of Maine) August 12th, 1795. By Chandler Robbins, D.D. ... *Printed by Wait, Robinson & Baker, at the Hook, Hallowell.* MDCCXCV. 8vo, pp. 31. M. 71760

ROBBINS. A Sermon Preached at Plymouth, December 22, 1793; Being the Anniversary of the Landing of our Ancestors in that Place, in 1620. Published at the request of those who heard it, and others; with some enlargements, and particular anecdotes relating to their sufferings before they left England; never before published. [With an Appendix.] By Chandler Robbins, D.D. ... *Boston: Printed by Joseph Bumstead, Union-Street.* 1794. 8vo, pp. 56. B., BA., H., M. + *Printed at Boston —Stockbridge: Reprinted by Loring Andrews,* 1796. 12mo, pp. 46.

ROBBINS. Some brief Remarks on A Piece published by John Cotton, Esq; Of Plymouth. Entitled "The general Practice of the Churches in New-England relating to Baptism, further vindicated, in Answer to Mr. Robbins's Reply." By Chandler Robbins, A.M. Pastor of the First Church in Plymouth. ... *Bos-*

ton, New-England: Printed by Thomas and John Fleet, 1774. 8vo, pp. (2), 27. BA., H., W. 71762

ROBBINS. To please Christ, the great Business of a Gospel Minister. A Sermon Preached January 29th. 1772. At the Ordination of the Reverend Mr. Lemuel Le Baron, ... in Rochester. By Chandler Robbins ... . *Boston: Printed for Thomas Leverett, in Corn-hill.* MDCCLXXII. 8vo, pp. 30. BA., H., M.

ROBBINS. The Ways of God vindicated. A Sermon Occasioned by the Death of Mrs. Elizabeth Watson of Plimouth, Late Consort of George Watson, Esq; and Daughter of the Hon. Peter Oliver, Esq; Who departed this Life, February 19, 1767. Ætatis 32. Delivered the Lord's Day after her Decease. By Chandler Robbins, A.M. Pastor of the first Church in Plimouth. ... *Boston: Printed by Mein and Fleeming.* M DCC LXVII. 8vo, pp. 42. B., M. 71764

[ROBBINS (Chandler), M.D., *b.* 1801? *d.* 1836.] Remarks on the Disorders of Literary Men, or An Inquiry into the Means of Preventing the Evils ... incident to Sedentary ... Habits. *Boston: Cummings, Hilliard, and Co.* 1825. 12mo, pp. vi, 92. BA.

ROBBINS (C.), *b.* 1810, *d.* 1882. An Addre-- before the Jefferson Literary Society of Augusta College, de' ed at the Anniversary, held in Augusta, Ky., August 23, 18 By Chandler Robbins, A.M. ... *Cincinnati: Printed at the Methodist Book Concern ... R. P. Thompson, Printer.* 1844. 12mo, pp. 22. BA.

ROBBINS. Address delivered at the Laying of the Corner-Stone of the Second Church, May 30, 1844. By Chandler Robbins ... *Boston: I. R. Butts.* 1844. 8vo, pp. 10. B., BA., H.

[ROBBINS.] The Affairs of the Second Church in Boston. *See* Vol. II., No. 6673.

ROBBINS. The Central Power of the Gospel: A Sermon preached at the Installation of Rev. Grindall Reynolds, ... in Concord, Mass., July 8, 1858. By Chandler Robbins, D.D. ... With the Charge [etc.] ... *Boston: Printed by John Wilson and Son.* 1858. 8vo, pp. 57. B., BA., H. 71768

ROBBINS. Character of Rev. Ephraim Peabody. By Chandler Robbins. (From the "Monthly Religious Magazine and Independent Journal," for January, 1857.) *Cambridge: Metcalf and Company, Printers to the University.* 1857. 8vo, pp. 12. B.

ROBBINS. The Closet: A Sermon preached at the Ordination of Mr. James Francis Brown, at West Cambridge, ... November 1, 1848. By Rev. Chandler Robbins. *Boston: Wm. Crosby and H. P. Nichols.* 1848. 12mo, pp. 18. BA., H. 71770

ROBBINS. The Closet. [A Sermon at the Annual Autumnal Convention in New Bedford.] By Chandler Robbins. Printed for the American Unitarian Association. 1st Series, No. 257. *Boston: Wm. Crosby and H. P. Nichols. December*, 1848. 12mo, pp. 18. H., M. 71771

ROBBINS. A Discourse in commemoration of Rev. William Parsons Lunt, D.D., delivered at Quincy, Mass., on Sunday, June 7, 1857. By Chandler Robbins. Also, the last sermon preached by Mr. Lunt, December 28, 1856. With an Appendix. *Boston: Little, Brown and Company.* 1857. 8vo, pp. 71. B., H., M.

ROBBINS. A Discourse in commemoration of the life and character of Rev. Henry Ware, Jr., D.D., By Rev. Chandler Robbins. Printed for the American Unitarian Association. *Boston: James Munroe & Co. ... November*, 1843. 12mo, pp. 38.

ROBBINS. A Discourse preached before the Second Church and Society in Boston in commemoration of the Life and Character of their former Pastor, Rev. Henry Ware, Jr., D.D.; on Sunday, Oct. 1, 1843. By their Minister, Chandler Robbins. With an Appendix. *Boston: James Munroe and Company.* 1843. 8vo, pp. 71. B., BA., H. 71774

ROBBINS. A Feature of the Times. A Sermon, preached at the Second Church in Boston, in November last [1840], By its Minister, Chandler Robbins. *Boston: S. G. Simpkins.* 1840. 8vo, pp. 15. B., H. 71775

See also No. 71802, *infra.*

ROBBINS. Force of Right Purpose, the Criterion of True Manhood and the First Principle of Success: A Sermon preached at the Thursday Lecture, Nov. 24, 1859. By Chandler Robbins, D.D. ... *Boston: Crosby, Nichols, and Company.* 1859. 16mo, pp. 33. B., BA., H., M. 71776

ROBBINS. A History of the Second Church, or Old North, in Boston. To which is added, a History of the New Brick Church. With Engravings. By Chandler Robbins, Minister of the Second Church. Published by A Committee of the Society.

Boston: Printed by John Wilson & Son. 1852. 8vo, pp. viii, (2), 320. 5 Portraits. A., B., C., H. 71777

ROBBINS. Light in the Sepulchre. An Easter Sermon, By Chandler Robbins, D.D. ... (From "The Monthly Religious Magazine and Independent Journal," for June, 1858.) *Cambridge: Metcalf and Company, Printers to the University.* 1858. 8vo, pp. 15. B., H., M. 71778

ROBBINS. Memoir of Hon. William Appleton. Prepared agreeably to a Resolution of the Massachusetts Historical Society. By Rev. Chandler Robbins, D.D. With an Appendix. *Boston: Printed by John Wilson and Son.* 1863. 8vo, pp. 64. Portrait.

ROBBINS. Memoir of the Hon. Benjamin Robbins Curtis, LL.D. Prepared ... [for] the Massachusetts Historical Society: By Rev. Chandler Robbins, D.D. *Boston: Press of John Wilson and Son.* 1878. 8vo, pp. 26. B. 71780

ROBBINS. The Missionary Enterprise. By Rev. Chandler Robbins. Printed for the American Unitarian Association. 1st Series. No. 204. *Boston: James Munroe & Co. July,* 1844. 12mo, pp. 16. B. 71781

ROBBINS. The Mother's Law. A Token of Respect to the New England Mothers of the Last Century. A Sermon, occasioned by The Death of the Mother of the late Judge Story. By Chandler Robbins. *Boston: Printed by J. B. Chisholm.* 1847. 8vo, pp. 16. B., H., M. 71782

[ROBBINS.] Our Pastors' Offering, a Compilation from the Writings of the Pastors of the Second Church. For the Ladies' Fair ... *Boston: Printed by George Coolidge.* MDCCCXLV. 16mo, pp. 126, (2). B., H., M. 71783

ROBBINS. A Pebble Against the Tide. A Sermon, preached to the Second Church, ... November 6th, 1836. By its Minister Chandler Robbins. ... *Boston: S. G. Simpkins.* 1836. 8vo, pp. 21. B., H., M. + Second Edition. [*Ibid.*] 1837. 12mo, pp. 16.

ROBBINS. Portrait of a Christian, drawn from Life: A Memoir of Maria Elizabeth Clapp. By her Pastor, Chandler Robbins, D.D. ... *Boston: Printed for the Sunday-School Society.* 1858. 16mo, pp. (6), 134, (1). M. + Third Edition. [*Ibid.*] 1858. 16mo, pp. (6), 134, (1). Portrait. H. + Fourth Edition *Boston: Published by Crosby, Nichols and Company, For the Sunday-School Society.* 1859. 16mo, pp. (6), 134, (1). Portrait. B. 71785

ROBBINS. Prayer in the Name of Christ: A Sermon preached at the Second Church in Boston, Sunday, April 17, 1864. By Rev. Chandler Robbins, D.D. Reprinted ... [from] The Monthly Religious Magazine. *Boston: Leonard C. Bowles.* 1864. 8vo, pp. 12. B., H. 71786

ROBBINS. The Regicides sheltered in New England: A Lecture of a Course by Members of the Massachusetts Historical Society, Delivered before the Lowell Institute, Feb. 5, 1869. By Rev. Chandler Robbins, D.D. *Boston: Press of John Wilson and Son.* 1869. 8vo, pp. 36. B., H. 71787

ROBBINS. A Sermon, delivered before the Proprietors of the Second Church, ... September 17, 1845, at the Dedication of their New House of Worship. By their Minister Chandler Robbins. *Boston: Printed by Isaac R. Butts.* M DCCC XLV. 8vo, pp. 40. BA., H., M. 71788

ROBBINS. A Sermon in Commemoration of Rev. Edmund Hamilton Sears, preached at Weston, Mass., ... Jan. 23d, 1876, By Chandler Robbins. Also the last Sermon written ... by Mr. Sears, and a Christmas Song ... *Boston: Lockwood, Brooks & Co.* 1876. 8vo, pp. 30. B. 71789

ROBBINS. A Sermon preached after the death of Mrs. Eliza Frothingham and Mrs. Cornelia F. Wolcott, Mother and Daughter ... June ... 1850. By Chandler Robbins. *Boston: Printed by John Wilson.* 1850. 8vo, pp. 31. B., H., M. 71790

ROBBINS. Sermon preached after the Death of Cornelia F. Fiske, By her Father, and before the Removal of the Second Church, By its Minister, Chandler Robbins. Sunday, March 10, 1872. ... *Boston: Press of Gribben & Co.* 1872. 8vo, pp. 23, (1).

ROBBINS. A Sermon preached after the Funeral of Noah Lincoln, who died in Boston, July 31, 1856, aged Eighty-four. By Chandler Robbins ... . With Genealogical and Biographical Notes. *Boston: Printed by John Wilson and Son.* 1856. 8vo, pp. 49. B., H., M. 71792

ROBBINS. A Sermon preached at the Dedication of the Second Church, Boylston Street, November 4th, 1874, By Rev. Chandler Robbins, D.D. *Boston: Press of Gribben & Co.* 1875. 8vo, pp. 25. B., H. 71793

ROBBINS. A Sermon preached at the Installation of Rev. A. M. Bridge, ... in Bernardston, Mass. Feb. 18, 1846. By

Chandler Robbins. Together with the Right Hand of Fellowship [etc.] ... *Boston: Wm. Crosby & H. P. Nichols.* 1846. 8vo, pp. 42. B., H., M. 71794

ROBBINS. A Sermon preached before the Ancient and Honorable Artillery Company, on their CXCVIIIth Anniversary, June 6, 1836. By Rev. Chandler Robbins. *Boston: Dutton and Wentworth, Printers.* 1836. 8vo, pp. 24, (1). BA., H., M.

ROBBINS. A Sermon, preached in the Second Church, Boston, ... March 12, 1843, on the Death of Rev. John Simpkins ... of ... Brewster ... By Chandler Robbins. ... *Boston: Printed by Isaac R. Butts.* M.D.CCC.XLIII. 8vo, pp. 20. B., H., M.

ROBBINS. A Sermon preached on The Twenty-fifth Anniversary of his ordination as Pastor of the Second Church in Boston, Mass. Sunday, Dec. 5, 1858. By Chandler Robbins, D.D. With an Appendix. Printed in compliance with a vote of the Parish. *Boston: Crosby, Nichols, and Company.* 1858. 8vo, pp. 47. B., H., M. 71797

ROBBINS. The Strong Consolation, A Sermon preached after the Death of Benjamin R. Gilbert, February 9, 1873, By Chandler Robbins ... With An Appendix containing Brief Notices of Mr. Gilbert and of Capt. Thomas M. Sweet. Privately Printed. *Boston: Press of Gribben & Co.* 1873. 8vo, pp. 20, (4). B., H.

ROBBINS. A Thanksgiving Sermon, preached at the Second Church in Boston, on November 26, 1840, By its Minister, Chandler Robbins. *Boston: S. G. Simpkins, Tremont Row.* 1840. 8vo, pp. 15. B., BA., M. 71799

See also No. 71802, *infra.*

ROBBINS. A Tribute to the Memory of departed Infants. A Sermon preached to the Second Church ... October 11, 1835, By its Minister, Chandler Robbins. ... *Boston: S. G. Simpkins.* 1836. 8vo, pp. 14. B., H., M. 71800

ROBBINS. Two Sermons, delivered before the Second Church ... March 10, 1844, on the Occasion of Taking down their Ancient Place of Worship. By their Minister, Chandler Robbins. [With an Appendix.] *Boston: Printed by Isaac R. Butts.* M DCCCXLIV. 8vo, pp. 76. Plate. B., H., M. 71801

ROBBINS. Two Sermons, preached at the Second Church in Boston; the one Thanksgiving Day, and the other in November

last; occasional to the Times. By Chandler Robbins. *Boston: S. G. Simpkins, Tremont Row.* 1840. 8vo, pp. (4), 15, 15. H.

A reissue of Nos. 71775 and 71799, *supra*. The memoir of Dr. Robbins by Charles C. Smith, in the Proceedings of the Massachusetts Historical Society for December, 1883, and issued separately, *Cambridge: John Wilson and Son, University Press*, 1884, 8vo, pp. 19, contains a list of his publications and a portrait.

[ROBBINS (Chandler).] A Letter to the Special Commissioner of the Revenue, being a Reply to so much of his Report for the Year 1869 as relates to the Duty on Gunny Cloth. [December 1, 1869.] *New York: Francis & Loutrel, Printers.* 1869. 8vo, pp. 12. H. 71803

[ROBBINS.] A Second Letter to the Special Commissioner of the Revenue, on the Subject of the Duty on Gunny Cloth. [Jan. 24, 1870.] *New York: Francis & Loutrel, Printers.* 1870. 8vo, pp. 6. H. 71804

ROBBINS (C.) The Columbian Harmony; or, Maine Collection of Church Music, in Three Divisions ... . By Charles Robbins. *Exeter (N. H.): The Author.* 1805. Obl. 18mo, pp. 208. C. 71805

ROBBINS (Christopher E.) *See* No. 70496, *supra*.

ROBBINS (E.) American Popular Lessons, chiefly selected from the Writings of Mrs. Barbauld, Miss Edgeworth, and other approved writers. By Eliza Robbins. [Second Edition.] Revised and Corrected by the Author. *New-York: R. Lockwood.* [1829.] 18mo, pp. 251. Woodcuts. B. + [Third Edition.] Revised and Improved by the Author. [*Ibid.* 1839.] 12mo, pp. 251. Woodcuts. H. + *New York: Roe Lockwood and Son.* [n. d.] 18mo, pp. 251. Woodcuts. B. 71806

First published in 1820.

[ROBBINS.] Tales from American History; containing the Principal Facts in the Life of Christopher Columbus. For the Use of Young Persons, and Schools. By the Author of American Popular Lessons. *New York: William Burgess.* 1829. 18mo, pp. xii, 252. C. + [*Ibid.*] 1830. 18mo, pp. 238, 14. 3 Plates. C. + [*Ibid.*] 1831. 18mo, pp. 238, 14. Engraved Title and 3 Plates. H. 71807

[ROBBINS.] Tales from American History [Second Series], chiefly relating to the Conquest of Mexico and Peru, by Hernando Cortez & Francisco Pizarro. [Also] Some Facts illus-

trative of the present state of those Countries. ... *New-York: William Burgess, Juvenile Emporium.* 1832. 18mo, pp. viii, 247, 18. C. 71808

[ROBBINS.] Harper's Stereotype Edition. Tales from American History. By the Author of "American Popular Lessons," &c. In Three Volumes. [1st–3d Series.] ... *New-York: J. & J. Harper.* 1833. 3 vols., 18mo, pp. 238, 14; 247, 18; 250. Engraved titles, Plates and Woodcuts. B. 71809

Third series, "Concerning the Progressive Discovery of North America," etc.

Also: A Class-Book of Poetry, for the use of Schools or Private Instruction. ... *New York: D. Appleton and Co.* 1852. 8vo, pp. 252. Woodcuts. H.—The Guide to Knowledge; Being ... Questions and Answers on Every-Day Subjects ... *New-York: D. Appleton & Co.* M. DCCC. LX. 18mo, pp. 417. Woodcuts. B.—Introduction to Popular Lessons ... Ninth Edition. [*New York.* 1831.] 18mo, pp. 180. Woodcuts. H.—Poetry for Schools ... *New-York: White, Gallaher and White.* 1828. 12mo, pp. x, 13–396. H.—Primary Dictionary ... *New-York: R. Lockwood.* [1828.] 18mo, pp. v, 257. B. + Revised and Corrected. [*Ibid.*] 1842. 18mo. + Revised and Corrected. *New York: Roe Lockwood & Son.* 1848. 18mo, pp. v, (1), 257. H.—The School Friend: or Lessons in Prose and Verse ... *New-York: Robinson & Franklin.* 1839. 18mo, pp. 252. Woodcuts. B.—Sequel to American Popular Lessons ... *New-York: Collins and Hannay.* 1827. 18mo, pp. 376. Woodcuts. B. + *New York: Roe Lockwood.* [1841.] 18mo, pp. 376. Woodcuts. H.

[ROBBINS (E.)] A Friendly Letter to The Rev. Mr. Cumings, containing Several Queries upon Certain Observations In his Sermon on Natural Religion. ... *Newburyport: Printed by William Barrett, Market-Square, For the Author.* 1796. 8vo, pp. 19. BA. 71810

Signed: Ephraim Robbins. Preface dated: Carlisle, December 1, 1796.

[ROBBINS (E. W.)] Elegiac Poem on James G. Percival ... [n. p. 1856.] 8vo, pp. 4. 71811

ROBBINS (E. Y.) Claims of the Suffering Negroes in America. An Appeal to Englishmen of every Class and Party. By E. Y. Robbins ... . *London.* 186–? 8vo. 71812

ROBBINS. An Impartial View of the War in America; and what England or the English People may do to hasten Peace and prevent future Wars. Addressed to all Lovers of Peace and Freedom in England. By E. Y. Robbins. *London.* 186–? 8vo.

ROBBINS. The Soldiers Foe; where met, and how conquered. A Pocket Treatise on Health and Hygiene, for Camps and Camp Life. By E. Y. Robbins, Corresponding Member of the American Statistical Association. ... *Cincinnati: Moore, Wilstach, Keys & Co.* 1861. 24mo, pp. 109. BA. 71814

ROBBINS (F. L.) A Discourse on the Death of Abraham Lincoln, Delivered in the Greenhill Presbyterian Church, ... April 23, 1865. By the Rev. Frank L. Robbins, Pastor of the Church. *Philadelphia: Henry B. Ashmead ... Printers.* 1865. 8vo, pp. 21. B., H. 71815

ROBBINS (G.) Death a Blessing to the Righteous. A Funeral Discourse, delivered at the Residence of the Hon. Josiah Quincy, of Romney, N. H., On the Death of Mary G. Quincy, his Wife, December 9, 1844. By Gilbert Robbins, Pastor of the Romney Baptist Church. *Concord: Charles Young, Printer.* 1845. 8vo, pp. 16. H. 71816

ROBBINS (G. R.) Speech of Hon. George R. Robbins, of New Jersey, on the Distribution of the Public Lands. Delivered in the House of Representatives, March 25, 1858. *Washington* [*Printed by Lemuel Towers*]. 1858. 8vo, pp. 8. H. 71817

[ROBBINS (Gurdon).] Family Record of the Ancestors of Ephraim and Abigail Robbins and their descendants. [*Hartford.* 184–?] Folio, 1 leaf. 71818

See also [Robins (Gurdon)].

ROBBINS (H.) The Adventures and Escapes of Harvey Robbins and Family from the Rebels, near Yorktown, Virginia. *Baltimore: Printed by Sherwood & Co.* [1861.] 12mo, pp. 22, and cover. BA. 71819

ROBBINS (J. J.) Report of the Trial of Castner Hanway for Treason, in the Resistance of the Execution of the Fugitive Slave Law of September, 1850 ... at Philadelphia, November, 1851. ... Added an appendix containing the laws of the United States, on the subject of Fugitives from labor ... By James J. Robbins, of the Philadelphia Bar. From the Notes of Arthur Cannon and Samuel B. Dalrymple, Phonographic Reporters ... *Philadelphia: King & Baird.* 1852. 8vo, pp. (4), 9–275. B.

See also Vol. VIII., No. 30274.

ROBBINS (J. M.) Address delivered before the Inhabitants of the Town of Milton, on the 200th Anniversary of the Incorporation of the town, June 11th, 1862. By James M. Robbins. *Boston: David Clapp, Printer.* 1862. 8vo, pp. 76, and covers.

ROBBINS (J. W.) Progress. [In verse.] Read before Roxbury Mechanics Institute, February 19, 1861. By J. W. Robbins. [*Boston.* 1861.] 8vo. 71822

ROBBINS (J.) Review of the Testimony taken before the Second Inquest on the Body of John Robbins, who was shot in Portland, June 2d, 1855; together with Remarks on the Report of the "Investigating Committee," appointed by Mayor Dow and the Aldermen, June 9th, 1855. [*Portland?* 1855.] 12mo, pp. 32. H. 71823

ROBBINS (J.) Stand from under. The Financial Crisis. [n. p.] 1869. Folio, 1 page. H. 71824

Signed: John Robbins, Centralia, Jan. 2, 1869.

[ROBBINS (Louis S.)] The Royal Decrees of Scanderoon. Dedicated by the Author to the Sachems of Tammany, and to the other Grand Magnorums of Manhattan. *New York: Russells' American Steam Printing House.* 1869. 12mo, pp. 45. 5 Plates. 71825

ROBBINS (N.) Jerusalem's Peace Wished. A Sermon, preached To the Ancient and Honorable Artillery Company in Boston, New-England, June 1, 1772. Being the Anniversary of their Election of Officers. By Nathanael Robbins, A.M. Pastor of the Church in Milton. *Boston: Printed and Sold by J. Boyles, in Marlborough-Street.* MDCCLXXII. 8vo, pp. 23. BA., H.

ROBBINS. A Sermon Preached at the Ordination of the Reverend Mr. Peter Thacher, to the Pastoral Care of the First Church in Malden, September 19, 1770. By Nathaniel Robbins, A.M. Pastor of the Church in Milton. *Boston: Printed by Richard Draper,* M,DCC,LXXI. 8vo, pp. 40. B., BA., M., W.

ROBBINS. A Sermon preached at the Ordination of the Reverend Mr. Benjamin Wadsworth, to the Pastoral Care of the First Church in Danvers. December 23. 1772. By Nathaniel Robbins, A.M. Pastor of the Church in Milton. To which are annexed, The Charge, By the Reverend Mr. Morrill, and the Right-hand of Fellowship, By the Reverend Mr. Smith. *Boston, New-England: Printed by Thomas and John Fleet,* 1773. 8vo, pp. 30. BA., M., W. 71828

ROBBINS (P.) A Plain Narrative of the Proceedings Of the Reverend Association and Consociation of New-Haven County, Against the Reverend Mr. Robbins of Branford, Since the Year 1741. And the Doings of his Church and People. With some Remarks by another Hand: In a Letter to a Friend. By Philemon Robbins, A.M. And Pastor of the first Church in Branford.

... *Boston: Printed and Sold by S. Kneeland and T. Green in Queen-street*, 1747. 4to, pp. 44. B., BA., M. 71829

For a reply *see* [Todd (Jonathan)], A Defence of the Doings, etc.

ROBBINS. A Sermon Preached at the Ordination Of the Reverend Mr. Chandler Robbins, To the Pastoral Office over the First Church and Congregation In Plymouth, January 30th 1760. By his Father, the Reverend Mr. Philemon Robbins, Pastor of the first Church in Branford,—Connecticutt. *Boston: Printed by S. Kneeland, in Queet-Street* [sic]. 1760. 8vo, pp. (2), 22, Appendix 35. B., M. 71830

The appendix is entitled: "An Appendix, Containing An Account of the Church of Christ In Plymouth, The first Church in New-England, From it's Establishment to the present Day. By a Member of said Church" [John Cotton].

ROBBINS. A Sermon preached at the Ordination of his Son, Ammi Ruhamah Robbins at Norfolk, Conn. ... 1761. *New Haven*. 1762. 8vo, pp. 20. 71831

ROBBINS (R.) Discourse on Divine Sovereignty, in the Salvation and Damnation of Sinners ... By Robert Robbins. *Norwich*. 1792. 8vo. 71832

ROBBINS (R.) Encouragement to Holy Effort. A Sermon, delivered at the Funeral of the Rev. Samuel Goodrich, late senior Pastor of the Church in Worthington, (Berlin,) Conn., who died April 19th, 1835, in the Seventy-third year of his age, and the Forty-ninth of his Ministry. By Rev. Royal Robbins, Pastor of the first Church in Berlin. *Hartford: Printed by Goodwin & Co.* 1835. 8vo, pp. 28. 71833

ROBBINS. The Happiness of a Long and Useful Life. A Sermon ... at the Funeral of Mrs. Ruth Hart, relict of General Selah Hart, of Kensington, (Berlin,) Conn. Who died January 15th, 1844, in the One Hundredth and Second year of her age. By Rev. Royal Robbins ... *Hartford: Printed by D. B. Mosely*. 1844. 8vo, pp. 16. 71834

Also: Outlines of Ancient History, on a New Plan. ... *Hartford: Edward Hopkins*. 1830. 12mo, pp. 228. C., H.—Outlines of Modern History, on a New Plan. ... *Hartford: Edward Hopkins*. 1830. 12mo, pp. 396. C., H.—Outlines of Ancient and Modern History, on a New Plan. Embracing Biographical Notices of Illustrious Persons, and General Views of ... Ancient and Modern Nations. ... *Hartford: Edward Hopkins*. 1835. 2 vols., 12mo, pp. 228; 420, Questions 20, 28. 11 Plates. B. + *Hartford: Belknap & Hamersley*. 1841. 2 vols., 12mo. + [*Ibid.*] 1846. 2 vols., 12mo.—The World displayed, in its History and Geography; embracing a History of the World, from the Creation to the Present Day. ... *New-York: W. W. Reed & Co.* 1830. 2 vols., 12mo, pp. 408. 30 Plates. H.

ROBBINS (S. D.) The Worship of the Soul. A Discourse preached to the Third Congregational Society in Chelsea, at the Dedication of their Chapel, on ... Sept. 13, 1840. By Samuel D. Robbins. ... *Chelsea: Abel Bowen, Boston: B. H. Greene.* 1840. 8vo, pp. 16. H. + Second Edition. [*Ibid.*] 1840. 8vo, pp. 16. B. 71835

ROBBINS (S. P.) A Sermon, preached at Granville, (Ohio,) December 14, 1808, at the Ordination of the Rev. Timothy Harris ... By Samuel P. Robbins, Pastor of the First Church ... in Marietta, (Ohio.) *Marietta, (Ohio.) Printed by Samuel Fairlamb.* 1809. 8vo, pp. 17. H. 71836

ROBBINS (T.) A Sermon delivered at the Ordination of the Rev. Samuel P. Robbins, to the Pastoral care of the First Church and Society in Marietta, State of Ohio, Jan. 8th. 1806. By Thomas Robbins, A.M. ... *Marietta (State of Ohio): Printed by Samuel Fairlamb, and for sale at the printing office.* [1806.] 8vo, pp. 18. H. 71837

ROBBINS (T.), *b.* 1777, *d.* 1856. An Address delivered before a Number of Military Companies, assembled at Hartford, to celebrate our National Independence, July 4, 1822. By Thomas Robbins ... . *Hartford: Goodsell and Wells ... Printers.* 1822. 8vo, pp. 16. W. 71838

ROBBINS. ... An Address delivered at The Retreat for the Insane, in Hartford, at the Dedication ... April 1, 1824. By Thomas Robbins, Minister ... in East-Windsor. *Hartford: Printed by Goodwin & Co.* 1824. 8vo, pp. 16. H. 71839

ROBBINS. An Address delivered before the Society of Alumni of Williams College, ... August 16, 1843. By Thomas Robbins, D.D., Pastor of a Church in Rochester, Ms. *Boston: Press of T. R. Marvin.* 1843. 8vo, pp. 51. B., H., M. 71840

[ROBBINS.] All Religions and Religious Ceremonies: In Two Parts: Part I. Christianity—Mahometanism, and Judaism. To which is added, A Tabular Appendix, By Thomas Williams. Exhibiting the present State of the World as to Religion—Population—Religious Toleration—Government, &c. Part II. A View of the History—Religion—Manners and Customs of the Hindoos. By William Ward. Together with the Religion and Ceremonies of other Pagan Nations. *Hartford: Oliver D. Cooke & Sons.* 1823. 12mo, pp. 208, 29, iv, 180. Plates. 71841

For later editions *see* No. 71852, *infra.*

ROBBINS. A Century Sermon, Delivered at Danbury, January I. A. D. MDCCCI. Being the First Day of the Nineteenth Century, since the Christian Æra. In which is Exhibited, a Brief View of the Most Remarkable Events of the Eighteenth Century; with a Sketch of the History of the Town of Danbury, from the First Settlement, to the Present Time. By Thomas Robbins, A.M. Candidate for the Gospel Ministry. *Danbury: Printed and Sold by Nichols & Rowe.* [1801.] 8vo, pp. 24. B. + *Danbury: Re-printed and Sold by O. Osborn, February,* 1828. 12mo, pp. 22, (1). + Third Edition, with an Appendix, containing Revolutionary Reminiscences and Incidents, connected with the destruction of Danbury. *Danbury.* 1846. 8vo, pp. 32. 71842

ROBBINS. Diary of Thomas Robbins, D.D. 1796–1854. Printed for his Nephew. Owned by the Connecticut Historical Society. In Two Volumes. Edited and Annotated by Increase N. Tarbox. ... *Boston: Beacon Press; Thomas Todd, Printer.* 1886–1887. 2 vols., 8vo, pp. vii, 1052; (2), 1131. 2 Portraits. B.

ROBBINS. Ecclesiastical Government. A Sermon, preached at Winchendon, (Mas.) Oct. 18, 1820, at the Installation of the Rev. Eber L. Clark. By Thomas Robbins, Pastor of the First Church in East-Windsor, (Conn.) ... *Worcester: Printed by Manning & Trumbull, Dec.* 1820. 8vo, pp. 32. W. 71844

ROBBINS. A Funeral Sermon on the Death of the Rev. Elisha B. Cook, who was drowned at Manchester, July 11, 1823. By Thomas Robbins, Minister in East Windsor. *Hartford: Printed by Philemon Canfield.* 1823. 8vo, pp. 23. BA., S. 71845

ROBBINS. An Historical View of the First Planters of New-England. By Thomas Robbins, A.M. ... *Hartford: Peter B. Gleason and Co.* 1815. 18mo, pp. 300. B., BA, C., S. 71846

ROBBINS. An Historical View of the First Planters of New England. Together with the causes which led the Puritans to separate from the Church of England. Containing also, Biographical Sketches of several of the most eminent of the New England Fathers. By Thomas Robbins, D.D. *Hartford: E. Gleason.* 1843. 12mo, pp. 300. 71847

ROBBINS. An Oration, Occasioned by the Death of General George Washington, delivered at Danbury, on a day appointed to Commemorate that Melancholy Event. January ii, MDCCC. To

which is added a Sketch of his Life. By Thomas Robbins, A.M. *Danbury.* [1800.] 8vo, pp. 16. 71848

ROBBINS. A Sermon, preached at East Windsor, at the National Fast, appointed by the President and Congress of the United States, January 12, 1815. By the Rev. Thomas Robbins, A.M. ... *Middletown: Loomis & Richards, Printers.* 1815. 8vo, pp. 21. W. 71849

ROBBINS. A Sermon preached at Enfield, at the Interment of the Rev. Nehemiah Prudden. ... By Thomas Robbins ... *Hartford.* 1816. 8vo. S. 71850

ROBBINS. A Sermon Preached at Mattapoisett-Village, Rochester, At the Funeral of the Rev. Lemuel LeBaron, who died Nov. 26, 1836, In the 90th year of his age, and 65th of his Ministry. By Thomas Robbins, his surviving Colleague. *New-Bedford: Printed by J. C. Parmenter.* 1837. 8vo, pp. 20. BA.

ROBBINS. A View of all Religions; and the Religious Ceremonies of all Nations at the present day. In Four Parts. Part I. Christianity. Part II. Judaism. Part III. Mahometanism. Part IV. Paganism. ... Compiled and Selected from the best Authorities, By Thomas Robbins, Minister of the Gospel in East-Windsor, Conn. Second Edition. *Hartford: Oliver D. Cooke & Sons.* 1824. 8vo, pp. 248, 191. 16 Plates. B., H. + Third Edition. *Hartford.* 1824. 8vo, pp. 248, 191. Plates. 71852

For the first edition *see* No. 71841, *supra.*

Also: A Discourse on the Doctrine of the Trinity, in three Sermons, delivered at Mattapoisett, and at New Bedford ... *New Bedford.* 1836. 12mo, pp. 70. — A Series of Sermons on the Divinity of Christ: preached in East-Windsor, Dec. 1819, and Jan. 1820. ... *Hartford: Published by Silas Andrus. Roberts & Burr, Printers.* 1820. 18mo, pp. 172. B.

ROBBINS (W[illiam] B.) Report of W. B. Robbins to the General Meeting of Stockholders of the West Columbia [Va.] Mining and Manufacturing Company. May, 1855. [*Cincinnati?* 1855.] 8vo, pp. 39. H. 71853

ROBERDEAU (*General* [Daniel]). *See* Philadelphia, Vol. XIV., No. 61492.

ROBERDEAU [Isaac]. The following paper was read before the Columbian Institute, on the 9th of December, 1826, by Col. Roberdeau. Observations on the Survey of the Sea Coast of the United States. [n. p. 1827.] 8vo, pp. 24. A. 71854

Includes the reply of F. R. Hassler, dated New-York, 8th January, 1827.

ROBERDEAU. An Oration; upon the Death of General George Washington, Pronounced before the Officers of the Second Brigade, Fourth Division of the Militia of New-Jersey, at Johnsonbury Sussex County, on the Twenty Second of February Eighteen Hundred. ... By Isaac Roberdeau, Major of Brigade. *Philadelphia: Printed by William W. Woodward* ... 1800. 8vo, pp. 30. BA. 71855

ROBERJOT (———). Roberjot's Remarks on Mr. Biddle's Discourse [on Girard College. *Philadelphia.* 1833?] 8vo, pp. 32. P. 71856

ROBERT. Life and Adventures of Robert, the Hermit of Massachusetts, Who has lived 14 Years in a Cave [near Providence, R. I.], secluded from human society. Comprising, An account of his Birth, Parentage, Sufferings, and providential escape from unjust and cruel Bondage in early life—and his reasons for becoming a Recluse. Taken from his own mouth, and published for his benefit. *Providence: Printed for H. Trumbull.* 1829. 16mo, pp. 36. B., BA. 71857

The story of a fugitive slave, born at Princeton, New Jersey, who was carried South, escaped, made several voyages to India, etc.

RÔBERT (C. E.) Evansville: Her Commerce and Manufactures. A Descriptive Work of the Business Metropolis of Indiana. ... By Charles E. Rôbert. *Evansville, Indiana: Courier Company ... Printers.* 1874. 8vo, pp. 554, DLV–DLVII. B.

RÖBERT. Nashville and her Trade for 1870. By Charles E. Röbert. *Nashville: Roberts & Purvis.* 1870. 8vo, pp. (2), 480.

ROBERT (E.) *See* Gaimard (P.), Vol. VII., No. 26330.

ROBERT (T.) A | Narrative | of the | Life | Of the Reverend | Mr. George Whitefield, | Late Chaplain to the Right Honourable | The Countess of Huntingdon. | With the History of his Travels through Eng-| land, Scotland, and Ireland; his Voyages to | and Traveles through America, Pensylvania, | Maryland, South-Carolina, Virginia, Georgia, | Bermudas, and the Jerseys; and his Voyage to | Lisbon. | Faithfully published by | T. Robert, A.M. | To which are added, | A particular Account of his Death and Fu-| neral; with Extracts from several Sermons, | preached on that Occasion, both in England | and America. Also, | His Last Will and Testament; and an exact | Description of his Person. | *London: | Sold by J. Bunyan, above the Monument, and | W. Burkit, in the Strand.* [1770?] 12mo, pp. (4), 259. 71860

ROBERT [DE VAUGONDY (Gilles)], *b.* 1688, *d.* 1766. Atlas Portatif, Universel et Militaire, Composé d'après les meilleures Cartes, tant gravées que manuscrites des plus célèbres Géographes et Ingénieurs. Par Robert, Géographe ordinaire du Roi. *A Paris.* 1748. Obl. 4to. 71861

ROBERT [DE VAUGONDY]. Atlas Portatif, | Universel. | Composé d'après les meilleures Cartes, tant gravées que | manuscrites des plus célèbres Géographes et Ingénieurs. | Par Robert, Géographe ordinaire du Roi. | [*A Paris,*] *Chez Panckouke Libraire; Rue et à côte de la* | *Comedie Françoise.* | [1754?] Obl. 4to, engraved title, and Maps 2–209. A. 71862

Most of the maps are dated either 1748 or 1749, but the map of Asia is dated 1754. Nos. 184–209 relate to America.

ROBERT DE VAUGONDY. Atlas Portatif, Universel. Par Robert de Vaugondy; augmenté par P.-G. Chanlaire ... *A Paris, Chez Chanlaire.* [n. d.] 4to. 102 Maps. 71863

ROBERT DE VAUGONDY. Atlas Universel, ou Recueil de Cartes Géographiques dressées sur les observations les plus exactes, par M. [Gilles] Robert [de Vaugondy] et M. [Didier] Robert de Vaugondy, Géographeurs au Roi. *A Paris, Chez Boudet.* [1757–58.] Folio. 103 Maps. 71864

Some copies contain five additional maps.

ROBERT DE VAUGONDY. Atlas Universel, Par Robert Géographe et Par Robert de Vaugondy son fils aussi Géographe Corrigé et augmenté de la Carte de la République Francaise divisée en Départemens Par C. F. Delamarche Géogr? leur Successeur *A Paris Chez Delamarche Géographe, Rue de Foin St. Jacques, au Collége de Maître Gervais.* [1797?] Folio, engraved title 1 leaf, Avertissement 1 leaf, Preface Historique pp. 34, Tableaux Géographiques 8 leaves. 112 Maps. BA. 71865

The map of France is dated 1797.

ROBERT DE VAUGONDY. Atlas Universel, Par Robert Géographe et Par Robert de Vaugondy son fils aussi Géographe Corrigé et augmenté de la Carte de l'Empire Français, divisé en Départemens Par C. F. Delamarche Géogr? leur Successeur *A Paris Chez Delamarche Géographe, Rue du Jardinet, No.* 13. [n. d.] Folio, engraved title 1 leaf, Avertissement 1 leaf, Preface Historique, etc. pp. 36, Tableaux Géographiques 8 leaves. 113 Maps. B., M. 71866

The map of France is dated 1809. Some copies contain 117 Maps. In some copies the latest map date is 1811.

ROBERT DE VAUGONDY. Nouvel Atlas Portatif, destiné principalement pour la jeunesse, et précédé d'un Discourse sur l'étude de la Géographie. ... *A Paris, Chez l'Auteur.* 1762. 4to. 52 Maps. 71867

ROBERT DE VAUGONDY. Nouvel Atlas Portatif. Destiné principalement pour l'instruction de la jeunesse, d'après la Géographie moderne de l'Abbé Delacroix, par Robert de Vaugondy. Revu, corrigé et augmentée par F. Delamarche. *A Paris, Chez Delamarche.* [1784?] 4to. 56 Maps. 71868

ROBERT DE VAUGONDY. Nouvel Atlas Portatif, destiné principalement pour l'instruction de la jeunesse. Par Robert de Vaugondy, géographe. Revu, corrigé et augmentée, par C. F. Delamarche, géographe, et adopté pour l'usage de l'École Imperiale Militaire de Saint-Germain. *A Paris, Chez Delamarche.* [18—.] 4to. 56 Maps. 71869

Also: Petit Atlas ... *Paris.* 1748. 2 vols., 8vo. 203 Maps.

ROBERT DE VAUGONDY [Didier], *b.* 1723, *d.* 1786. Atlas d'Étude, pour l'Instruction de la Jeunesse, Composé de Trente-sept Cartes ... Par Robert de Vaugondy, Géographe; Corrigé et augmenté par Delamarche, son Successeur. *A Paris, Chez Fx. Delamarche et Chles. Dien, Ingénieurs-Mécaniciens pour les Globes et Sphères* ... [1821?] Folio, title 1 leaf, Tableaux Géographiques, etc., 13 leaves. 31 Maps numbered 7–37. BA. 71870

An edition of this Atlas was published in 1797.

ROBERT DE VAUGONDY. Essai sur l'Histoire de la Géographie, ou sur son Origine, Ses progrès & son état actuel. Par M. Robert de Vaugondy, fils, Géographe ordinaire du Roi. *A Paris: Chez Antoine Boudet, Imprimeur du Roi.* M.DCC.LV. 12mo, pp. (2), xii, 422, (8). H., S. 71871

Reprinted in the "Atlas Universel" (Nos. 71864–66, *supra*), as "Preface Historique."

ROBERT DE VAUGONDY. Institutions Géographiques. Par M. Robert de Vaugondy. *Paris.* 1766. 8vo. S. 71872

ROBERT DE VAUGONDY. Lettre de M. Robert de Vaugondy au sujet d'une carte systematique des pays septentrionaux de l'Asie et de l'Amérique. *Paris.* 1768. 4to. 71873

ROBERT DE VAUGONDY. Mémoire sur le pays de l'Asie et de l'Amérique, situées au nord de la mer du sud; accompagnée d'une carte, entitulée: Nouveau système géographique, par laquel

on concilie les anciens connoissances sur les pays nord-ouest de l'Amérique, avec les nouvelles découvertes des Russes au nord de la mer du sud. ... *Paris: Antoine Boudet.* MDCCLXXIV. 4to, pp. 32. Map. J.C.B. 71874

ROBERT DE VAUGONDY. Mémoire sur une question de Géographie-Pratique si l'applatissement de la terre peut être rendu sensible sur les Cartes & si les Géographes peuvent la negliger, sans être taxés d'inexactitude? Par M. Robert de Vaugondy. *Paris: Antoine Boudet.* 1775. 4to, pp. 37. Map. J.C.B. 71875

ROBERT DE VAUGONDY. Observations Critiques sur les Nouvelles Découvertes De l'Amiral De la Fuente. Présentées à l'Académie Royale des Sciences, le 26 Mai 1733. Par M. Robert de Vaugondy, fils, Géographe ordinaire du Roi. *A Paris: Chez Antoine Boudet Imprimeur du Roi, rue S. Jacques.* M.DCCLIII. 12mo, pp. 23. H. 71876

Some copies, including Harvard College copy, are mounted on paper of quarto size.

Robert's Second Edition. *See* Philadelphia, Vol. XV. 62196.

ROBERTS (A.) Never Caught. Personal Adventures connected with Twelve successful Trips in Blockade-Running during the American Civil War, 1863–4. By Captain Roberts. *London: J. C. Hotten.* 1867. Fcap 8vo, pp. (4), 123. C. 71877

ROBERTS (Andrew). *See* Vol. XI., No. 44020.

ROBERTS (B. S.) Lieut.-General U. S. Grant, his Services and Characteristics, as sketched and delivered by Major-Gen. B. S. Roberts, before the Faculty and Students of Yale College, by invitation, October, 1865, and again read to the Legislature of Connecticut, ... in 1866, at its Session at New Haven, Conn. *New Haven.* 1869. 8vo, pp. 19. 71878

ROBERTS (B. T.) Defence of the Rev. B. T. Roberts before the Genesee Conference of the Methodist Episcopal Church ... Perry, N. Y. *Buffalo.* 1858. 8vo, pp. 77. S. 71879

ROBERTS (B. H. E.) History of the Colonial Empire of Great Britain By Browne H. E. Roberts, B.A of the University of Oxford *London Longman, Green, Longman, and Roberts* 1861 Post 8vo, pp. xi, 313, Errata 1 slip. C. 71880

ROBERTS (D.) Some Memoirs of the Life of John Roberts. Written by his son Daniel Roberts. ... *Boston, N. E.* 1751. 12mo. + The Third Edition. *Philadelphia: James Chattin.*

1752. 12mo. + The Fourth Edition. ... *Bristol Printed. Philadelphia: Reprinted and Sold by James Chattin, next Door to the Pipe in Church Alley.* 1753. 12mo, pp. 69, Advertisements (2). H.S.P. + The Fifth Edition. ... *London and Bristol: printed. Philadelphia: reprinted by Henry Miller. And sold by James Der Kinderen, in Strawberry-Alley.* 1766. 12mo, pp. 67. P. + The Sixth Edition. *Philadelphia: Printed by Joseph Crukshank, in Market-Street, between Second and Third Streets.* MDCCLXXIII. 12mo, pp. 57, (2). + The Seventh Edition. ... [*Ibid.*] MDCCXC. 12mo, pp. 66. P. + *Walpole, N. H.* 1805. 12mo. + *Philadelphia.* 1840. 12mo. + *Philadelphia.* 1851. 18mo, pp. 108.

A Quaker biography. First edition, *Exon* [*England*], 1749. *See also* "Some Account of the Sufferings," etc., *and* Smith's "Catalogue of Friends' Books," II. 498.

ROBERTS (D.) Historical Discourse on the Life, Deeds and Character of Sir Mathew Cradock. By David Roberts. (From the Proceedings of the Essex Institute.) *Salem: Wm. Ives and Geo. W. Pease, Printers. Observer Office.* 1856. 8vo, pp. 16. B.

ROBERTS (D.) A Treatise on Admiralty and Prize: together with some Suggestions for the Guide and Government of United States Naval Commanders in Maritime Wars. By David Roberts. *New York: Hurd and Houghton.* 1869. 8vo, pp. xxxviii, (2), 709. B., C., H. 71883

ROBERTS (E.) Embassy to the Eastern Courts of Cochin-China, Siam, and Muscat; in the U. S. Sloop-of-War Peacock, David Geisinger, Commander, during the years 1832–3–4. By Edmund Roberts. *New York: Harper & Brothers.* 1837. 8vo, pp. 432. B., M., N. 71884

ROBERTS (E. H.) Assaults on the National Credit. Remarks of Hon. Ellis H. Roberts, of New York, in the House of Representatives. January 31, 1872. *Utica, N. Y.: Morning Herald ... Printing House.* 1872. 8vo, pp. 15. H. 71885

ROBERTS. The Revenue and American Labor—Necessity and Growth of Home Production. Speech of Hon. Ellis H. Roberts, of New York, delivered in the House of Representatives, April 30, 1872. *Washington: F. & J. Rives & Geo. A. Bailey, Reporters and Printers of the Debates in Congress.* 1872. 8vo, pp. 23. B., H. + *Utica, N. Y.: Morning Herald ... Printing House.* 1872. 8vo, pp. 32. H. 71886

ROBERTS. The Treasury and the Taxes. Speech of Hon.

Ellis H. Roberts, of New York, in the House of Representatives, March 2, 1874. *Washington: Government Printing Office.* 1874. 8vo, pp. 24. H. 71887

ROBERTS (G.) The Four Years | Voyages | of | Capt. George Roberts; | Being a | Series of Uncommon Events, | Which befell him | In a Voyage to the Islands of the Canaries, Cape de | Verde, and Barbadoes, from whence he was bound | to the Coast of Guiney. | The Manner of his being taken by Three Pyrate Ships, | commanded by Low, Russell, and Spriggs, who, after hav- | ing plundered him, and detained him 10 Days, put him | aboard his own Sloop, without Provisions, Water, &c. | and with only two Boys, one of Eighteen, and the other | of Eight Years of Age. | The Hardships he endur'd for above 20 Days, 'till he arriv'd | at the Island of St. Nicholas, from whence he was blown | off to Sea (before he could get any Sustenance) without | his Boat and biggest Boy, whom he had sent ashore; and | after Four Days of Difficulty and Distress, was Ship- | wreck'd on the Unfrequented Island of St. John, where, | after he had remained near two Years, he built a Vessel | to bring himself off. | With a particular and curious Description and Draught of | the Cape de Verd Islands; their Roads, Anchoring Places, | Nature and Production of the Soils; The Kindness and | Hospitality of the Natives to Strangers, their Religion, | Manners, Customs, and Superstitions, &c. | Together with Observations on the Minerals, Mineral Waters, Metals, and | Salts, and of the Nitre with which some of these Islands abound. | Written by Himself, | And interspers'd with many Pleasant and Profitable Remarks, very instru- | ctive for all those who use this Trade, or who may have the Misfortune | to meet with any of the like Distresses either by Pyracy or Shipwreck. | Adorn'd with several Copper Plates. | *London:* | *Printed for A. Bettesworth, at the Red Lyon, in* | *Pater-Noster-Row, and J. Osborn, at the Ship, at* | *St. Saviour's Dock-Head, near Horsely-Down.* 1726. | 8vo, pp. (6), 458. Map and 4 Plates. BA., C., L.

ROBERTS (G.) Strictures on a Sermon delivered by Mr. Nathan Williams, A.M., in Tolland, on the Public Fast, April 17, 1793; with Some Observations on Dr. Huntington's Letter, annexed to said Sermon. By George Roberts. [n. p.:] *Printed by Henry Tuckniss.* 1794. 12mo, pp. 36. 71889

See Brinley catalogue, No. 6269.

ROBERTS (G.) Roberts' Semi-Monthly Magazine, for Town and Country. [Jan. 15, 1841 to Jan. 1, 1842.] ... *Boston:*

George Roberts, No. 5 State Street. 1841–42. 2 vols., 8vo, pp. (8), 472; (4), 481–1018. BA., H. 71890

There are two editions of No. 1, the first containing 40 pages, the second 16 pages. Merged in the "Quarto Notion."

ROBERTS (G. C. M.) Address delivered before the Local Preachers' Association of Baltimore, together with the Annual Address at Troy, N. Y., and Centenary Discourse before The National Association of Local Preachers of the M. E. Church, in ... New York City, with An Appendix. By Rev. Dr. George C. M. Roberts, A.M., M.D., D.D. of Baltimore, Md. *Baltimore: Printed by J. B. Rose & Co.* 1868. 8vo, pp. 49. Portrait. H.

ROBERTS. Centenary Pictorial Album Being Contributions of the Early History of Methodism in the State of Maryland By George C. M. Roberts, M.D. D.D. *Baltimore. Printed by J. W. Woods* 1866. 4to, engraved title, pp. 114. 23 Plates. A. + *Baltimore.* 1867. 4to, pp. 30. 71892

ROBERTS (H.) A most friendly farewell, Giuen by a welwiller to the right worshipful Sir Frauncis Drake Knight, Generall of her Maiesties Nauy, which be appointed for this his honorable voiage, and the rest of the fleete bound to the Southward, and to all the Gentlemen his followers, and captaines in this exploite, who set sale from Wolwich the xv. day of July, 1585. Wherin is briefely touched his perils passed in his last daungerous voiage, with an Incouragement to all his saylers and souldiers, to be forward in this honourable exploite. Published by Henry Robarts of London Citizin. *Imprinted at London by Walter Mantell for Thomas Lawe.* [1585.] 4to, 8 leaves.

In verse. The only known copy, now in the library of S. Christie Miller, Esq., M.P., at Britwell in Buckinghamshire, was purchased at the Bright sale in 1845 for £15 10s, according to Hazlitt.

R[OBERTS]. Ovr Ladys Retorne to England, accompanied with saint Frances and the good Iesus of Viona in Portugal, who, comming from Brasell, ariued at Clauelly in Deuonshire, the third of June, 1592. A wonder of the Lorde most admirable, to note how many Spanish saintes are enforced to come one pilgrimage for Englande. With the most happie fortune of that braue gentillman William Graftone Citizen of London, Captaine and oner of our Ladie. Written by H. R. *Imprinted at London by A. I. and are to be sold by William Barlye at his shop in gratious streete ouer against Leaden Hall.* 1592. 4to, 4 leaves, with a woodcut on the title-page. 71894

R[OBERTS]. The Trvmpet of Fame: or Sir Fraunces Drakes and Sir Iohn Hawkins Farewell; with an encouragement to all Sailers and Souldiers that are minded to go in this worthie enterprise. With the names of many Ships, and what they haue done against our foes. Written by H. R. *Imprinted at London by Thomas Creede, and are to be sold by William Barley, at his shop in Gracious streete.* 1595. 4to, pp. 12. 71895

In verse. *See* the "Bibliotheca Anglo-Poetica," p. 360, where it is priced at £30. Jolley's copy sold in 1844 for £7.

R[OBERTS]. The Trumpet of Fame. Written by H. R. And First Printed in 1595. The Second Edition. *Kent: Printed at the Private Press of Lee Priory; by John Warwick.* 1818. 12mo, pp. iv, 14. L. 71896

Eighty copies printed. Edited by Thomas Park. With a second title as follows: The Trumpet of Fame: or Sir F. Drake's and Sir J. Hawkins' Farewell: with an encouragement to all Sailors and Soldiers, that are minded to go, in this worthy enterprize. With the Names of many Ships, and what they have done against our foes. Written by H. R. *Imprinted at London by Thomas Creede, and are to be sold by William Barley, at his Shop in Gracious Street.* 1595.

Also: "Roberts his welcome of good will to Capt. Candishe." Licensed to John Wolfe in 1588. Concerning this *see* Hazlitt's "Collections and Notes," I. 360.

ROBERTS (J. A.) A Sermon, Preached on the Day of Thanksgiving, Nov. 28, 1833, in New Bedford. By James Austin Roberts, Pastor of the Trinitarian Church. *New Bedford: Benj. T. Congdon, Printer.* 1833. 8vo, pp. 12. W. 71897

ROBERTS (J.) The Pennsylvania Farmer; being a Selection from the most approved Treatises on Husbandry, interspersed with Observations and Experiments. By Job Roberts. *Philadelphia: Jacob Johnson & Co. ... A. Bartram, Printer.* 1804. 12mo, pp. v, (3), 5–224. BA., C. 71898

[ROBERTS (J.)?] The Trades Increase. *London: Printed by Nicholas Okes.* 1615. Sm. 4to, pp. (6), 56. BM., C. 71899

The address to the reader is signed "I. R." Contains references to Newfoundland, Greenland, Virginia, the Bermudas, the discoveries of Columbus, Drake, Best, Middleton, and others.

ROBERTS (J.) The Hand-Book of Artillery, for the Service of the United States (Army and Militia). By Capt. Joseph Roberts .... *New York: D. Van Nostrand.* 1860. 18mo, pp. 180. B., H. + Third Edition. [*Ibid.*] 1861. 18mo, pp. 180. + Fifth Edition. Revised and greatly enlarged. *New York: D. Van Nostrand.* 1863. 18mo, pp. 250. B. 71900

ROBERTS. The Hand-Book of Artillery. By Capt. Joseph Roberts, Fourth Regiment Artillery United States Army. *J. W. Randolph: 121 Main Street, Richmond, Va.* 1861. 18mo, pp. 168. A. 71901

A Confederate reprint of the New York edition.

ROBERTS. The Hand-Book of Artillery, for the Service of the United States, (Army and Militia.) With the Manual of Heavy Artillery, including that of the New Iron Carriage. By Joseph Roberts, Major 4th Regt. Art., U. S. A., and Colonel 3d Penn. Art. Ninth Edition, revised and greatly enlarged. *New York: D. Van Nostrand.* 1865. 18mo, pp. 250. A. +
Tenth Edition, revised and enlarged. [*Ibid.*] 1875. 18mo.

ROBERTS (J. J.) African Colonization. An Address delivered at the Fifty-second Annual Meeting of the American Colonization Society, held in Washington, D. C., January 19, 1869, by Hon. Joseph J. Roberts ... . *American Colonization Society, ... New York City.* [1869.] 8vo, pp. 16. B. 71903

Another edition has the following title:

ROBERTS. The Republic of Liberia. An Address delivered by Hon. Joseph J. Roberts, President of Liberia College and the first President of the Republic of Liberia, 1847–1855, at the Fifty-second Anniversary Meeting of the American Colonization Society, held in Washington, D. C., January 19, 1869. *Washington: Colonization Society Building.* 1869. 8vo, pp. 20. B.

ROBERTS (L.) Memoirs of Capt. Lemuel Roberts: containing ... Adventures in Youth, Vicissitudes experienced as a Continental Soldier, Sufferings as Prisoner, Escapes from Captivity, [etc.] Written by Himself. *Bennington (Vt.): A. Haswell.* 1809. 8vo, pp. 96. C. 71905

ROBERTS (L.) [Engraved title:] The | Marchants Mapp. | of | Commerce. | Necesarie for all such as shal be | imployed in the publique afaires | of Princes in foraine partes. | For all Gentlmen [*sic*] & others that trauell | abroade for delight & plesure, | And for all marchants or their factors | that Exercise the Arte off | Marchandiseinge in any | Parte of ye habitable | World. | By Lewes Roberts | Marchant | *Printed for Ralphe Mabb.* | 1638 | [Printed title:] The | Merchants | Mappe of | Commerce: | Wherein, | The Vniversall Manner and Matter of Trade, | is compendiously handled. | The Standerd and currant Coines of sun- | dry Princes, observed. | The Reall and Imaginary Coines of Accompts and |

Exchanges, expressed. | The Naturall and Artificiall Commodities of all Countries for | transportation declared. | The Weights and Measvres of all eminent Cities and | Tovvnes of Traffique, collected and reduced one into another; | and all to the Meridian of Commerce practised | in the famous Citie of | London. | By Lewes Roberts, Merchant. | Necessary for all such as shall be imployed in the publique Affaires | of Princes in forreigne Parts; for all Gentlemen and | others that travell abroad for delight or pleasure, | and for all Merchants or their Factors | that exercise the Art of Merchandizing | in any part of the habitable | World. | *At London*, | *Printed by R. O. for Ralph Mabb.* | MDCXXXVIII. | Folio. B., C., L., P. 71906

Collation: Portrait of the author by G. Glover; engraved title by Corn. Van Dalen, containing a small globe map showing America; printed title and dedicatory epistles, together 6 leaves (sig. A); commendatory verses by Robert Roberts, Wm. Rogers, Tho. Beedome, Izaak Walton and others, pp. 1-12 (sig. a); map of the world; text, pp. 1–223 (sig. B–T in sixes and V in four); Europe, etc., half-title with map on verso and pp. 1–116, 119–202, 205–262, and a blank leaf (sig. Aa–Ii in sixes, Kk* in five, and Kk–Xx in sixes); Exchanges, half-title and pp. 1–192, and "The Printers to the friendly Readers" on one leaf, verso blank (sig. Aaa–Ppp in sixes and Qqq in eight); Alphabetical tables, 10 leaves (sig. ¶ in six and ¶¶ in four).

The full-page copperplate map of the world in two hemispheres, has an elaborate border containing small medallion portraits of Sir Francis Drake, Thomas Cavendish, Ferdinand Magellanus and Oliverus Vander Noort, engraved by R. Vaughan. At the top is the inscription, "A New and accurate Mappe of the World, drawne according to the best and latest discoveries that have beene made." Dr. Moore, of the Lenox Library, has called my attention to the fact that this is the map described as belonging to Sir Francis Drake's "World Encompassed," 1628. *See* the Grenville catalogue, I. 208. There are also four other full-page copperplate maps, representing America, Africa, Asia and Europe, on pages 52, 66, and 114 of the first part, and on the verso of half-title to the second part. The description "Of America and the Provinces thereof," fills pp. 51–64 of the first part, including a map (about 6 by 7½ inches) entitled "Americae Descrip." This appears to have been the earliest systematic work on trade and commerce published in the English language. *See* McCulloch's "Literature of Political Economy," p. 38.

ROBERTS. The | Merchants | Map of Commerce: | Wherein the | Universal Manner and Matter | of | Trade | Is Compendiously Handled. | The | Standard and Current Coins | of Sundry Princes observed. | The Real and Imaginary Coins of Accompts | and Exchanges expressed. | The Natural and Artificial Commodities of all Countreys for | Transportation declared. | The Weights and Measures of all Eminent Cities and Towns of Traffick, | collected and reduced one into another; and all to the Meridian of Commerce | practised in the famous City of London. | By Levves Roberts Merchant. | Necessary for all such as shall be imployed in the Publick Affairs of | Princes in Foreign Parts, for all Gentlemen and others that Travel | abroad for Delight or Pleasure, and

for all Merchants or their Factors that | Exercise the Art of Merchandizing in any part of the habitable World. | The Second Edition Corrected and much Enlarged. | *London*, | *Printed for R. Horn, at the South entrance of the Royal Exchange, and are* | *to be sold by G. Saubridge, J. Martyn, E. Brewster, J. Starkey, T. Basset, H. Brome,* | *J. Wright, R. Chiswel, and B. Took*, M. DC. LXXI. | Folio, pp. (20), 431, Tables 8 leaves. 4 large folded Maps. L.

The description of "America and the Provinces thereof," pp. 47–64, contains much fuller accounts of New England, New Netherland, and other places, than that in the first edition. The four new folded copperplate maps of America, Africa, Asia and Europe, are very handsomely engraved with elaborate borders, and are much larger and finer than those in the first edition. The map of America (about 17½ by 21½ inches) is entitled: "A|New and most Exact map|of|America|Described by Ni Vischer and don | into English Enlarged and corrected acording | to I Bleau and Others with the Habits of y^e | people & ye manner of ye Cheife Sitties ye like never before | *London* | *Printed Colloured and are to be sould by Iohn Overton at ye white* | *horse neere the Fountaine Tavern Without Newgate* | 1668." Among the inscriptions which it contains is the following on the "Iland" of California: "This California was in times past thought to beene a part of y^t continent and so made in all maps but by further discoveries was found to be an Iland long 1700 legues." On the lower left-hand corner is a map of the Arctic regions. The engraved border contains portraits, figures of the natives, and plans of several towns. Among the latter are views of "Pomeiooc a cyty in Virginia," and of "Carolina a place of refuge for ye French in Florida."

There is a copy of this edition at the Boston Athenæum in which the imprint varies slightly as follows: *London,* | *Printed for R. Horn, and are to be sold by G. Saubridge, J. Martyn,* | *E. Brewster, J. Starkey, T. Basset, H. Brome, J. Wright, R. Chiswel, R. Boulter,* | *and B. Tooke*, M.DC.LXXI.

ROBERTS. The | Merchants | Map of Commerce: | Wherein the | Universal Manner and Matter | of | Trade | Is Compendiously Handled. | The | Standard and Current Coins | of Sundry Princes observed. | The Real and Imaginary Coins of Accounts | and Exchanges expressed. | The Natural and Artificial Commodities of all Countreys | for Transportation declared. | The Weights and Measures of all Eminent Cities and Towns | of Traffick, collected and reduced one into another; and all to the | Meridian of Commerce practised in the Famous City of London. | By Lewes Roberts, Merchant. | Necessary for all such as shall be imployed in the Publick | Affairs of Princes in Foreign Parts, for all Gentlemen and | others that Travel abroad for Delight or Pleasure, and for all Merchants or | their Factors that Exercise the Art of Merchandizing in any part of the habitable World. | The Third Edition Correcte' and much Enlarged. | *London*, | *Printed for R. Horn, at the South entrance of the Royal Exchange; And are to be sold* | *by J. Wright, at the Crown on Ludgate-Hill; R. Chiswell, at the Rose and Crown in St. Pauls's* | *Church-Yard; and T. Sawbridge, at the Three Flower-deluces in Little-Britain*, MDCLXXVII. | Folio, pp. (20), 431, Tables 8 leaves. 4 folded Maps. L. 71908

An entire reprint, apparently without additions. The description of "America and the Provinces thereof" fills pp. 47–64. The four maps are quite inferior to those in the second edition and are not so large. They are also without borders. That of America is entitled: "Americæ Descriptio Nova Impensis Philippi Chetwind Will Trevethen sculp. 1666."

ROBERTS. The | Merchants | Map of Commerce: | Wherein the | Universal Manner and Matter | relating to | Trade and Merchandize, | Are fully Treated of; | The | Standard and Current Coins of most | Princes and Republicks observ'd. | The Real and Imaginary Coins of Accounts | and Exchanges express'd. | The Natural Products and Artificial Commodities and | Manufactures for Transportation declar'd. | The Weights and Measures of all Eminent Cities and Towns | of Traffick in the Universe, collected one into another; And all reduc'd | to the Meridian of Commerce practis'd in the Famous City of | London. | By Lewis Roberts, Merchant. | Useful for all Persons who shall be employ'd in Publick Affairs of Princes | in Foreign Parts, for Gentlemen and others Travelling abroad, and for all | Merchants and their Factors, who Negotiate in any part of the | World. | The Fourth Edition, carefully Corrected, and Enlarg'd. | To which is Annexed, | Advice concerning Bills of Exchange; | Wherein all Matter relating to Bills of Exchange, both Foreign | and Domestick, is fully Treated of. | Together with that most Perfect Treatise of Trade, | entitled, | England's Benefit and Advantage by Foreign Trade demonstrated: | By Tho. Mun, of London, Merchant. | *London: Printed for Thomas Horne at the South Entrance of the | Royal Exchange, in Cornhill.* 1700. | Folio, Title 1 leaf, The Authors Epistle 1 leaf, pp. 1–176, 185–431, Tables 8 leaves; "Advice concerning Bills of Exchange" and "England's Benefit and Advantage," [*Ibid.*] MDCC., pp. 67, (1). L., N., W.

A reprint of the second edition, but without maps. The account "Of America and the Provinces thereof," fills pp. 47 (misnumbered 49) to 62. The part relating to New England and New Netherland was reprinted in the "Magazine of American History," Vol. I., pp. 445–448.

ROBERTS. The | Treasure | of | Traffike. | Or | a Discourse | of Forraigne Trade. | Wherein is shewed the benefit | and commoditie arising to a Common- | Wealth or Kingdome, by the skilfull | Merchant, and by a well ordered | Commerce and regular | Traffike. | Dedicated to the High Court of | Parlament now assembled. | By | Lewes Roberts, Merchant, and | Captaine of the Citie of London. | *London,* | *Printed by E. P. for Nicholas Bourne, and are* | *to be sold at his Shop at the South Entrance of* | *the Royall Exchange.*

1641.] Sm. 4to, pp. (8), 1–56, 49–61, 60–103 [misnumbered 95], and 3 leaves. Signatures A–G, h*, and H–P, all in fours. C.

Contains notices of Columbus and Cabot, with an account of the trade of America.

ROBERTS (M.) Animal and Vegetable Products of America. By Mary Roberts. *London: Parker & Son.* 1839. 18mo.

[ROBERTS (Mary E.)] A Series of Appeals. *See* Vol. XIII., No. 52330.

ROBERTS (N.) Roberts' Ready Reckoner; or, the American Measurer's Guide. By Nathan Roberts. *New York: F. F. Ripley.* [1838.] 8vo, pp. 209. 71912

ROBERTS (O.) Antidote Analyzed: or a Review of the Pamphlet entitled "A ... Antidote ..." *Rochester.* 1848. 16mo, pp. 338. 71913

ROBERTS (O. M.) Speech of Judge O. M. Roberts, of ... Texas, at the Capitol, on the 1st Dec., 1860, upon the "Impending Crisis." [*Austin?* 1860.] 8vo, pp. 32. H. 71914

ROBERTS (O. W.) Narrative of Voyages and Excursions on the East Coast and in the Interior of Central America; describing a Journey up the River San Juan, and Passage across the Lake of Nicaragua to the City of Leon: pointing out the advantages of a direct commercial intercourse with the natives. By Orlando W. Roberts, many years a resident trader. With Notes and Observations by Edward Irving. *Edinburgh: Printed for Constable & Co. Edinburgh; and Hurst, Chance, & Co. London.* 1827. 18mo, engraved title, printed title, and pp. (2), v–ix, xiii–302. Map. A., BA., H. 71915

Constable's Miscellany, vol. XVII.

ROBERTS (R. B.) *See* Pennsylvania, Vol. XIV., No. 60375.

[ROBERTS (Robert E.)] Sketches of ... Detroit. *See* Vol. V., No. 19792.

ROBERTS (S.) Digest of Select British Statutes, comprising those which, according to the Report of the Judges of the Supreme Court ... appear to be in force in Pennsylvania. By Samuel Roberts. *Pittsburgh.* 1817. 8vo. + Second Edition, with additional notes and references ... . By Robert E. Wright, Counsellor at Law. *Philadelphia: James Kay, Jun., & Brother. Pittsburgh: C. H. Kay.* 1847. 8vo, pp. xlix, (2), 444. 71916

ROBERTS. The Western Reserve Almanac For 1818. Fitted for the Meridian of Cleveland, Ohio. By Samuel Roberts ... . *Pittsburgh: Butler & Lambdin.* [1818.] 8vo. 71917

ROBERTS (S.) Tocsin the Third. Signs of the Times. Addressed to the British Legislators. [Against Slavery in the West Indies.] By Samuel Roberts. ... Second Edition. *Sheffield: Printed by J. Blackwell, Iris Office.* 1831. 12mo, pp. 23. B.

ROBERTS (S.) To Emigrants to the Gold Region. An Appeal to Citizens of the U. S., The Martyrdom of the Two Prophets, Joseph and Hiram Smith—Doctrines of the Latter Day Saints—On the Melchizedek Priesthood—The Materiality of the Soul. A Treatise showing the best way to California, with many serious objections to going by sea, Doubling the Cape, or Crossing the Isthmus, with the Constitution and Articles of Agreement, of the Joint Stock Mutual Insurance Merchandizing Company. By Sidney Roberts, of Iowa City, Iowa, Travelling Agent for the Company. *New Haven, January* 1, 1849. 12mo, pp. 32, 12. 2 Woodcuts. 71919

ROBERTS (S. W.) An Account of the Portage Railroad over the Allegheny Mountain, in Pennsylvania; by S. W. Roberts. *Philadelphia.* 1836. 8vo. P. 71920

ROBERTS. Address ... before the Franklin Institute ... By Solomon W. Roberts. *Philadelphia.* 1846. 8vo. P. 71921

ROBERTS. The Destiny of Pittsburgh, and the Duty of her Young Men: An Address delivered before the Young Men's Mercantile Library and Mechanics' Institute of Pittsburgh: By Solomon W. Roberts, Civil Engineer: February 18th, 1850. *Pittsburgh: Printed by Johnston & Stockton.* 1850. 8vo, pp. 20.

ROBERTS. Memoir of Josiah White. Written as a Chapter in the History of the Lehigh Valley. By S. W. Roberts. *Easton, Pa.* 1860. 8vo, pp. 7. 71923

ROBERTS (T.) The Cruel Nature and Injurious Effects of the Foreign Slave Trade, represented in a Letter addressed to the Right Hon. Lord Brougham and Vaux. By Thomas Roberts, Baptist Minister. *Bristol: Printed at the Mirror Office by John Taylor.* 1836. 8vo, pp. (2), 40. A. 71924

ROBERTS (T. P.) Report of a Reconnaissance of the Missouri River in 1872, by Thomas P. Roberts, Assistant Engineer

N. P. R. R. Printed for the use of the Engineer Department, U. S. A. *Washington: Government Printing Office.* 1875. 8vo, pp. (4), Errata 1 leaf, pp. 5–56. 3 large folded Maps and 7 Plans and Plates. A. 71925

ROBERTS (W.) An Account of the | First Discovery, | and | Natural History | of | Florida. | With a | Particular Detail of the several Expeditions and | Descents made on that Coast. | Collected from the best Authorities | By William Roberts. | Illustrated by a general Map, and some particular Plans, together | with a geographical Description of that Country, | By T. Jefferys, Geographer to His Majesty. | *London: | Printed for T. Jefferys, at Charing-Cross.* | M DCC LXIII. | 4to, pp. viii, (2), 102. 7 Maps and Plates. A., BA., H., N. 71926

Pages 95–102 contain a letter on Florida by Captain Thomas Robinson, accompanied by a plan of the Bay of Mobile.

ROBERTS (W.) History of the United States, from the Discovery of America to the Inauguration of President Lincoln. For the use of Schools. By William Roberts. *Philadelphia: Sower, Barnes & Co.* 1862. 16mo, pp. 220. C. 71927

ROBERTS. History of the United States, from the Discovery of America to the close of the year 1862. For the use of Schools. By William Roberts. *Philadelphia: Sower, Barnes & Co.* 1863. 16mo, pp. 274. C. 71928

ROBERTS. History of the United States, from the Discovery of America to the close of the great Rebellion. By William Roberts. *Philadelphia: Sower, Barnes & Potts.* 1869. 12mo, pp. 321, xi. C. 71929

ROBERTS (W. C.) Eulogium upon the Life, Professional Labors and Public Services of Joseph Mather Smith, M.D. ... Delivered before the New York Academy of Medecine, ... Feb. 6, 1867. By William C. Roberts, M.D. ... *New York: Anson D. F. Randolph.* 1867. 8vo, pp. 79. A. 71930

ROBERTS (W. F.) *and* STRONG (H. K.) Geological Report on the Dauphin and Susquehanna Coal Company's Mineral Lands in Dauphin and Lebanon Counties, Pennsylvania. By William F. Roberts and Henry K. Strong. *New York.* 1851. 8vo. P.

ROBERTS. Report of Prof. William F. Roberts ... on the Tract of Coal Land known as the "John Brady" Tract, lying

in Coal Township, (Shamokin,) Pennsylvania. April, 1864. *Boston: Wright & Potter, Printers.* 1864. 8vo, pp. 12. 2 Plans.

ROBERTS *and* KROPFF (F. C.) Report on the McCauley Mountain Coal Lands, Columbia County, Penn. By Professors Roberts and Kropff ... *Boston: Wright & Potter, Printers.* 1864. 8vo, pp. 13. 2 Plans. H. 71933

[ROBERTS *and* KROPFF.] Report upon the Tomhicken Mining Property ... in the Lehigh Region of Pennsylvania. *Boston: Press of Geo. C. Rand & Avery.* 1864. 8vo, pp. 12. 3 Plans.

Cover-title: Geological Report ... By Profs. Wm. F. Roberts and Fred. C. Kropff, Geologists.

ROBERTS. Reports of Prof. William F. Roberts, Practical Geologist, (of Philadelphia,) on the Shamokin Coal Lands, known as "Robert Gray" and "Samuel Wetherill" Tracts, and "Henry Clay" Colliery. December 1, 1863. *Boston: Wright & Potter, Printers.* 1863. 8vo, pp. 16. H. + December 15, 1863. 8vo, pp. 21. Plan. 71935

See also Vol. I., No. 4121, *and* Vol. XIV., Nos. 60152, 60219.

ROBERTS (W. L.) The Higher Law ... . A Discourse, ... Sterling Centre, ... Jan. 22d, 1851, By Wm. L. Roberts, D.D. *Auburn: T. W. Brown.* 1851. 8vo, pp. 31. 71936

ROBERTS (W. M.) Practical Views on the Proposed Improvement of the Ohio River, by W. Milnor Roberts, Civil Engineer. *Philadelphia: From the Journal of the Franklin Institute.* 1857. 8vo, pp. (2), 82. H. 71937

To some copies are appended, a Review by Ellwood Morris, pp. 22; and a Rejoinder by Roberts, pp. 7.

ROBERTS. Publications of the Pittsburgh Board of Trade. Improvement of the Ohio River. By W. Milnor Roberts, Esq. Civil Engineer. *Pittsburgh: Board of Trade.* 1856. 8vo, pp. 30

ROBERTS. Special Report of a Reconnoissance of the Route for the Northern Pacific Railroad between Lake Superior and Puget Sound, via the Columbia River, Made in 1869, By W. Milnor Roberts, U. S. Civil Engineer, under the Direction of Messrs. Jay Cooke & Co. Bankers. [*Philadelphia?* 1869.] 8vo, pp. 51. H. 71939

ROBERTS. ... Survey of the Ohio River. Letter from the Secretary of War, in answer to A resolution of the House of January 14, 1871, in relation to the survey and improvement of

the Ohio River. ... [With] the report of W. Milnor Roberts on the survey and improvement of the Ohio River. [*Washington.* 1871.] 8vo, pp. 198. A. 71940

"41st Congress, 3d Sessions. House of Representatives. Ex. Doc. No. 72." *See also* Vol. xiv., No. 60132.

ROBERTS (W. R.) Enforcement of the Fourteenth Amendment—Ku Klux Legislation—Bayonet vs. Freedom. Speech of Hon. William R. Roberts, of New York, delivered in the House of Representatives, April 4, 1871. ... *Washington: F. & J. Rives & Geo. A. Bailey, Reporters and Printers.* 1871. 8vo, pp. 7. H.

ROBERTS (Z.) Journal of a Tour from Lake George to the North-West Territory in 1800–1. To which is added a Concise Account of the Present State of Kentucky. By Zophar Roberts. *Albany.* 1801. 8vo. 71942

Very rare. There was a copy in the library of the Albany Institute, but it has been abstracted. A copy was sold at auction in New York, January 25, 1884.

ROBERTSON (———). Voyage aux Terres Australes, traduit sur le manuscrit anglais. *Amsterdam.* 1767. 12mo. 71943

An imaginary voyage.

ROBERTSON (C. F.) ... Inaugural Sermon of the Right Rev. C. F. Robertson, D.D. [the newly elected Bishop of the Episcopal Church of Missouri]. Delivered at Christ Church, St. Louis ... November 8, 1868. [*St. Louis.* 1868.] 12mo, pp. 10.

ROBERTSON (David). *See* Burr (A.), Vol. III., No. 9434, *and* Virginia, "Debates."

ROBERTSON (D. F.) National Destiny and Our Country. A Discourse, by Rev. D. F. Robertson. *New York: E. French.* 1851. 8vo, pp. 48. B. 71945

ROBERTSON (G.) The History of the Reign of George the Third, from His Accession to the Throne, down to the Present Time. In which are narrated the most Memorable Events of this Important Period: particularly The American War, The French Revolution, and the ... Battle of Waterloo. ... By George Robertson, Esq. *London: A. Whellier.* [1817?] 4to, pp. xii, 1192. Plates. B. 71946

ROBERTSON (G.) Address on behalf of the Deinologian Society of Centre College; delivered at Danville, Kentucky, on the 4th of July, 1834. By Hon. George Robertson, Chief

Justice of Kentucky. *Lexington: Printed by T. T. & W. D. Skillman.* 1834. 8vo, pp. 24. BA., M. 71947

ROBERTSON. The American Party: its Principles, its Objects, and its Hopes. By Geo. Robertson, L.L.D. *Frankfort, Kentucky. A. G. Hodges & Co. Printers.* 1855. 8vo, cover-title, and pp. 40.

ROBERTSON. A Biographical Sketch of Hon. John Boyle: In an Introductory Lecture to the Law Class of Transylvania, November 7, 1838. By George Robertson, L.L.D. Professor of Constitutional Law ... *Frankfort, Ky.: A. G. Hodges, Printer.* 1838. 8vo, pp. 22. H., M. 71949

ROBERTSON. Introductory Lecture, delivered in the Chapel of Morrison College, on the 7th of November, 1835, By the Hon. George Robertson ... . *Lexington, Ky: J. Clarke & Co. Printers.* 1835. 8vo, pp. 42. M. 71950

ROBERTSON. Scrap-Book on Law and Politics, Men and Times [in Kentucky]. By George Robertson ... . *Lexington.* 1855. 8vo, pp. 402. 71951

ROBERTSON (H. M.) The Presbyterian Church in Blendon Township, Franklin County, Ohio. Historical Discourse delivered July 26, 1876. By H. M. Robertson. *Columbus, O.* 1876. 8vo, pp. 18. 71952

ROBERTSON (Ignatius Loyola), *pseudon.* *See* [Knapp (S. L.)], Vol. IX., No. 38084.

ROBERTSON (J.) Trial of James Robertson; on an Indictment for Perjury. Before the General Sessions of New York, 12th and 13th October, 1824. By W. B. Blunt. *New York: Printed for the Publisher.* 1824. 8vo, pp. 47. C. 71953

ROBERTSON (J.) A Few Months in America: containing Remarks on some of its Industrial and Commercial Interests. By James Robertson. ... *London: Longman & Co.* [1855.] 12mo, pp. 230, (9). C., H., S. 71954

ROBERTSON (J.) History of the Mission of the Secession Church to Nova Scotia and Prince Edward Island, from its Commencement in 1765. By the Rev. James Robertson, Portsburgh Church, Edinburgh. *John Johnston, Edinburgh; and ... London.* MDCCCXLVII. 12mo, pp. (4), 292. A., H. 71955

ROBERTSON (J.) Letter to the Rt. Rev. Dr. Binney, Bishop of Nova Scotia; containing Observations on the origin of the Synodical Movement, and a Defence of the position and action of its opponents. By Rev. James Robertson. *Halifax.* 1866. 8vo, pp. 38. 71956

Also: The Rise and Progress of Error in the Church of Rome. A Lecture before the Protestant Alliance .... *Halifax.* 1859. 8vo, pp. 28.—A Sermon preached at Fredericton, before the Clergy of New Brunswick ... *St. John.* 1832. 8vo, pp. 32. —A Sermon preached at St. Pauls, Halifax, before the Clergy of Nova Scotia ... *Halifax.* 1837. 8vo, pp. 34.

ROBERTSON (J. B.) Reminiscences of a Campaign in Mexico. By J. B. Robertson. *Nashville.* 1849. 16mo. 71957

ROBERTSON [John]. Speech of Mr. Robertson, of Virginia ... on the subject of abolition. Delivered in the House of Representatives, May, 1836. *Washington City: Printed by Duff Green.* 1836. 8vo, pp. 24. B. 71958

[ROBERTSON (*Judge* John), *of Virginia?*] Opuscula. Seria ac Jocosa. Found in the Scrutoir of an Ultra Octogenarian. Written during intervals of relaxation from the duties of a busy life. Number I. The House of Bondage. Part I.—The Staunton Embassy to the Rump Dynasty. Part II. The Chronicles of the Old Dominion. Our Farrago. ... [n. p.] *Printed for the Publisher.* MDCCCLXX. 8vo, pp. 27; Our Farrago, pp. 8.

ROBERTSON (J. L.) A Sermon, commemorative of our National Bereavement preached April 9, 1865, in ... Geneva. By J. L. Robertson ... . *Geneva: Wm. Johnson ... Printer.* 1865. 8vo, pp. 20. 71960

ROBERTSON J[ohn] P[arish] *and* W[illiam] P[arish]. Four Years in Paraguay: Comprising an Account of that Republic, under the Government of the Dictator Francia. By J. P. and W. P. Robertson. ... *Philadelphia: E. L. Carey & A. Hart.* 1838. 2 vols., 12mo. N. 71961

A reprint of No. 71963, *infra.*

ROBERTSON. Francia's Reign of Terror, being a Sequel to Letters on Paraguay. By J. P. & W. P. Robertson. ... *Philadelphia: E. L. Carey & A. Hart.* 1839. 2 vols., 12mo, pp. 213; 192. H. 71962

The English edition forms "Vol. III." of No. 71964, *infra.*

ROBERTSON. Letters on Paraguay; comprising an Account of A Four Years' Residence in that Republic, under the Govern-

ment of the Dictator Francia. By J. P. and W. P. Robertson. ... *London: John Murray.* 1838. 2 vols., 12mo, pp. xxvii, 359; x, 342. Portrait, Map and Plate. 71963

ROBERTSON. Letters on Paraguay; comprising an Account of a Four Years' Residence in that Republic, under the Government of the Dictator Francia. By J. P. and W. P. Robertson. In Three Volumes. ... Second Edition. *London: John Murray.* 1839. 3 vols., 12mo, pp. xxvii, 359; x, 344; xvi, 400. 2 Maps and 2 Plates. H. 71964

The third volume is entitled: "Francia's Reign of Terror, being the Continuation of Letters on Paraguay. By J. P. & W. P. Robertson. ... Vol. III."

ROBERTSON. Letters on South America; comprising Travels on the Banks of the Paraná and Rio de la Plata. By J. P. and W. P. Robertson ... . In Three Volumes. ... *London: John Murray.* 1843. 3 vols., 12mo, pp. xi, iv, 320; xi, 300; (4), vii, 345. A., B., H. 71965

[ROBERTSON (Joseph Clinton) *and* BYERLEY (T.)] The Percy Anecdotes. Revised Edition. To which is added, A Valuable Collection of American Anecdotes. Original and Select. ... *New York: Harper & Brothers.* 1847. 2 vols., 8vo, pp. 400; 240. Engraved titles and 2 Plates. B. + [*Ibid.*] 1858. 2 vols., 8vo, pp. 400; 240. Engraved titles and 2 Plates. B. 71966

See also Vol. XIV., No. 60870.

ROBERTSON (M.) An Essay on Common School Education; the Galt Prize Essay. By Miss Margaret Robertson. *Sherbrooke* [*Canada*]. 1865. 8vo, pp. 26. 71967

[ROBERTSON (*Rev. Mr.*), *of Nevis.*] A Letter to the Right Reverend the Lord Bishop of London, from an Inhabitant of His Majesty's Leeward-Caribbee-Islands. Containing some Considerations on His Lordship's Two Letters of May 19, 1727. The First to the Masters and Mistresses of Families in the English Plantations abroad; The Second to the Missionaries there. In which is Inserted, A Short Essay concerning the Conversion of the Negro-Slaves in our Sugar-Colonies: Written in the Month of June, 1727, by the same Inhabitant. *London: Printed for J. Wilford behind the Chapter-House in St. Paul's Church-Yard.* 1730. 4to, pp. (4), 103. H. 71968

Corrected title of our No. 10894, Vol. III.

[ROBERTSON.] The Speech of Mr. John Talbot Campo-bell, a free Christian Negro, to his Countrymen in the Mountains of

Jamaica, in answer to the Speech of Moses Ben Saam, which is subjoined to it. *London: Printed for J. Roberts.* 1736. 8vo.

By the Reverend Mr. Robertson, of Nevis. He also contributed an anonymous letter on the "Case of Negroes and Planters stated," dated Dec. 24, 1740, to the "Gentleman's Magazine," II. 145–147, 186–188. For a notice of Mr. Robertson *see* Tobin's "Cursory Remarks," *London*, 1785, pp. 129–131.

ROBERTSON (S.) A Sermon on Speculative Free-Masonry. Preached in the First Presbyterian Church in Dryden, September 5th, 1829. By Rev. Samuel Robertson, Pastor of said Church. ... *Ithaca, Printed by Spencer & Chatterton.* 1829. 8vo, pp. 18.

ROBERTSON (T. B.) Observations of Governor T[homas] B. Robertson on a Pamphlet, published By order of the Senate, entitled: Documents relative to the Usury Bill. *New-Orleans: Printed by Benj. Levy & Co. May*—1823. 8vo, pp. 22. H.

ROBERTSON. Speech of Hon. T. B. Robertson, of Louisiana, on the Loan Bill, in the House of Representatives of the United States, February, 1814. *Washington.* [1814.] 12mo, pp. 26.

ROBERTSON (W.), *b.* 1721, *d.* 1793. The | History | of | America. | By William Robertson, D.D. | Principal of the University of Edinburgh, and Historiographer | to his Majesty for Scotland. | ... | *London: | Printed for W. Strahan; T. Cadell, in the Strand; and | J. Balfour, at Edinburgh.* | MDCCLXXVII. | 2 vols., 4to, pp. xvii, (6), 488; (4), 535, (20). A., H. 71973

Divided into eight Books, containing the history of the discovery of America and the conquest of Mexico and Peru. A list of about 224 Spanish books and manuscripts, consulted in the preparation of the work, is given at the end of the second volume. For Books IX. and X., comprising the history of Virginia and New England, *see* No. 71924, *infra*. Other editions of the eight Books as follows:

Dublin: Printed for Messrs. Whitestone, W. Watson, [and others] ... MDCCLXXVII. 2 vols., 8vo, pp. xvii, (6), 488; (2), 535, (19). Portrait and Plate. C.

Dublin: Printed for Messrs. Price, Whitestone, W. Watson, [and others] ... M,DCC,-LXXVII. 3 vols., 8vo, pp. xvii, (7), 272; (4), 387; (4), 363, (20). Portrait and Plate. BA.

London: Printed for W. Strahan. MDCCLXXVIII. 3 vols., 8vo. Portrait.

The Second Edition. *London: Printed for W. Strahan; T. Cadell, ...; and J. Balfour, at Edinburgh.* MDCCLXXVIII. 2 vols., 4to, pp. xvii, (6), 492; (4), 535, (19). Plate and 4 Maps. H.

The Third Edition. *London: Printed for W. Strahan.* MDCCLXXIX. 2 vols., 4to.

London: Printed for W. Strahan; T. Cadell ...; and J. Balfour, at Edinburgh. MDCC-LXXX. 3 vols., 8vo.

The Fourth Edition. *London: Printed for W. Strahan; T. Cadell ...; and J. Balfour, at Edinburgh.* MDCCLXXXIII. 3 vols., 8vo, pp. (2), v–xlvii, 336; (2), 474; (2), 432, Index 38. Plate and 3 Maps. H.

Leipzig. 1786. 3 vols., 8vo.

Vienna. 1787. 3 vols., 8vo.

The Fifth Edition. *London: Printed for A. Straban; T. Cadell ...; and J. Balfour, at Edinburgh.* MDCCLXXXVIII. 3 vols., 8vo, pp. (2), v–xlvii, 388; (4), 499; (4), 439, Index (38). Plate and 2 Maps. H.

A New Edition. *Basil.* 1790. 3 vols., 8vo. P.

The Sixth Edition. *London: Printed for A. Straban; T. Cadell ...; and J. Balfour, at Edinburgh.* MDCCXCII. 3 vols., 8vo, pp. xlvii, 388; (4), 499; (4), 439, (39). Plate and 4 Maps. A.

The Seventh Edition. *London: Printed for A. Strahan, and T. Cadell; and E. Balfour, Edinburgh.* 1796. 3 vols., 8vo, pp. xliv, 343; (4), 475; (4), 422, Index (34). Plate and 4 Maps. B., M., W.

Dublin: J. Chambers. 1797. 2 vols., 8vo, pp. xvi, (6), 485; (2), 529, (18).

New Edition, corrected. *New-York: Printed for Samuel Campbell, By Robert Wilson.* M. DCC. XCVIII. 2 vols., 8vo., pp. 512; 511, (30).

ROBERTSON. The History of America. Books IX. and X. Containing The History of Virginia, To the year 1688; and The History of New England, To the year 1652. By William Robertson, D.D. ... *London: Printed for A. Strahan; T. Cadell Jun. and W. Davies (Successors to Mr. Cadell) in the Strand; and E. Balfour, Edinburgh.* MDCCXCVI. 4to, pp. vii, (1), 143. H. + [*Ibid.*] MDCCXCVI. 8vo, pp. (2), v–viii, 249. H. 71974

This posthumous volume was edited by the author's son. Other editions: *London.* 1798. 8vo. + *London.* 1799. 8vo. + *Philadelphia: Printed and Sold by James Humphreys.* 1799. 8vo, pp. 196. B. + *Walpole, Newhampshire, Printed for Thomas & Thomas, by David Carlisle.* 1800. 12mo, pp. 192. H., W. Another edition as follows:

ROBERTSON. The History of America. Containing The History of Virginia, to the Year 1688; and The History of New England, to the Year 1652. By William Robertson, D.D. ... A New Edition. [With the Life of the Author.] *Basil: printed and sold by James Decker. Strasburgh: sold by F. G. Levrault.* M D CCC. 8vo, pp. xxx, 160. BA., H. 71975

Books IX. and X. only.

ROBERTSON. The History of America. By William Robertson, D.D. ... The Eighth Edition. In which is included the Posthumous Volume, containing the History of Virginia, to the Year 1688; and of New England, to the Year 1652. In Three Volumes. ... *London: Printed by A. Strahan, Printers-Street, for T. Cadell Jun. and W. Davies, Strand, and E. Balfour, Edinburgh* 1800–1801. 3 vols., 12mo, pp. xli, 417; (4), 458; (2), 438. 11 Plates. H. 71976

The following editions also contain the ninth and tenth books, comprising the history of Virginia and New England:

The Ninth Edition. *London: Printed by* ... [*and*] *for A. Straban* ... 1800. 4 vols., 8vo, pp. (2), v–li, 383; (2), 432; (2), 435; (2), 418. Plate and 4 Maps. BA.

The Tenth Edition. ... *London: Printed by* ... [*and*] *for A. Straban; T. Cadell and W. Davies* ... 1803. 4 vols., 8vo, pp. li, 383; (2), 432; (2), 435; (2), 418. Plate and 4 Maps. B., H.

The Tenth Edition. ... *London: Printed by* ... [*and*] *for A. Straban; T. Cadell, Jun. and W. Davies* ... 1803. 4 vols., 8vo, pp. li, 368; (4), 415; (4), 416; (4), 408. Plate and 4 Maps. B.

The Eleventh Edition. ... *London: Printed for Cadell and Davies* ... 1808. 4 vols., 8vo, pp. (2), v–li, 383; (2), 432; (2), 435; (2), 418. Plate and 4 Maps. B.

Allston, Cumberland: Printed by T. Walton & Co. 1809. 4 vols., 12mo, pp. (2), xxxii, 5–326; 371; 371; 260.

London. 1811. 3 vols., 8vo.

Berwick: Printed by and for W. Gracie. 1811. 2 vols., 8vo, pp. xi, (1), 528; (4), 482. Map and Portrait.

First American, from the Tenth London Edition. ... *Philadelphia: Johnson & Warner.* 1812. 2 vols., 8vo, pp. xii, 532; 514. B., C., S.

Lancaster. 1812. 2 vols., 8vo.

The Twelfth Edition. ... *London.* 1812. 4 vols., 8vo.

London. 1814. 3 vols., 12mo.

The Thirteenth Edition. ... *London.* 1817. 4 vols., 8vo. Maps.

Edinburgh. 1819. 4 vols., 8vo.

London: Sharpe & Son. 1820. 4 vols., 8vo, pp. xlviii, 374; 427; 427; 404. 4 Maps and 1 Plate.

The Fourteenth Edition. ... *London: Printed for T. Cadell.* 1821. 3 vols., 8vo, pp. xliv, 416; (4), 454; (4), 432. Plate and 4 Maps.

Second American from the Tenth London Edition. ... *Philadelphia: Printed by Simon Probasco for the Proprietor.* 1821. 2 vols., 8vo, pp. 306; 293. C., H.

Second American, from the Tenth London Edition. ... Added, The Declaration of American Independence, with a correct Fac Simile of the Signatures. ... *Philadelphia: Robert Desilver.* 1822. 2 vols., 8vo, pp. 8, iii–306; 293. 4 leaves of Facsimiles.

From the Latest London Edition. *Albany: E. & E. Hosford.* 1822. 2 vols., 8vo, pp. 448; 420. Portrait and 3 Plates. H.

ROBERTSON. The History of America: including the History of Virginia to the year 1688, and New England to the year 1652. By William Robertson, D.D. ... A New Edition; to which is added, A Continuation, comprising the History of the Colonies from 1652 to the present time; with the circumstances which led to the Revolution, in consequence of the rejection of the excise laws by the Americans, their struggle for national liberty, the dreadful conflict which ensued, and by its termination placed the United States in the situation of an Independent Government: their laws, commerce, manufactures, military force, together with all the important events which took place previous to the promulgation of the orders in council, and the hostilities which ensued,

&c. &c. By David M'Intosh, L. D. *London: Richard Evans, ... and John Bourne ... Edinburgh.* 1817. 4to, pp. 588, iii, (1). 3 Maps, 11 Plates, and Portrait. B., H. 71977

The Continuation occupies pages 357 to 588.

ROBERTSON. The History of America. To which is Subjoined a Disquisition on Ancient India. By William Robertson, D.D. ... *London.* 1827. 3 vols., 8vo. 71978

ROBERTSON. The History of the Discovery and Settlement of America. By William Robertson. *London: Jones & Co.* 1826. 8vo, pp. xvi, 393. Maps and Plate. + *London.* 1829. 8vo. + *Aberdeen.* 1848. Post 8vo. 71979

ROBERTSON. The History of the Discovery and Conquest of America. By William Robertson ... . *Edinburgh.* 1826. 8vo.

Called "Jones' Edition."

ROBERTSON. The History of the Discovery and Settlement of America. By William Robertson, D.D. ... With an Account of his Life and Writings. ... *New York.* 1828. 8vo, pp. xxxii, 539. Plates. + *New York.* 1829. 8vo. Portrait and Plates. + *New York.* 1835. 8vo. 71981

ROBERTSON. The History of America. By William Robertson ... . *Paris: Baudry.* 1828. Rl. 8vo, pp. xvi, 619. Portrait. + *Franckfort.* 1828. Rl. 8vo. + *Paris.* 1835. Rl. 8vo.

Including Books IX. and X.

ROBERTSON. Harper's Stereotype Edition, with Engravings. The History of the Discovery and Settlement of America By William Robertson, D.D. ... With An Account of his Life and Writings. To which are added Questions for the Examination of Students. By John Frost, A.M. ... *New-York: Harper & Brothers.* 1841. 8vo, pp. xxxii, 570. B. 71983

First published by the Harpers in 1831 or earlier.

ROBERTSON. The History of the Discovery and Settlement of America. By William Robertson, D.D. ... With an Account of his Life and Writings. To which are added Questions for the Examination of Students, By John Frost, LL.D. Complete in One Volume. *New York: Derby & Jackson, ... Cincinnati: H. W. Derby.* 1856. 8vo, pp. xxxii, 16, (2), 18–570. 71984

ROBERTSON. The History of America. By William Robertson ... . *London: Vertue.* 1846. Rl. 8vo. 71985

ROBERTSON. The History of America. By William Robertson ... . Continued by a new and complete History of the United States to the Present Time, by an American Historian. *New York.* 1854. Rl. 8vo, pp. 1148. Illustrated. + *New York: A. R. Phippen.* 1855. Rl. 8vo, pp. 1161. Illustrated. 71986

ROBERTSON. The History of America. By William Robertson ... . With a Continuation. *New York.* 1856. 2 vols., 8vo. Illustrated. + *New York.* 1859. 2 vols., 8vo. Illustrated.

ROBERTSON. The History of the Discovery and Conquest of America. By Wm. Robertson, D.D., F.R.S. Abridged. With a Memoir of the Author from that by Dugald Stewart, F.R.S.E. *London.* 1835. 18mo, pp. xlviii, 551. + *New York: Harper.* 1844. 18mo, pp. xlviii, 551. + *New-York: Harper & Brothers.* 1848. 18mo, pp. xlviii, 551. B., BA. + [*Ibid.*] 1850. 18mo. + [*Ibid.*] 1854. 18mo. + New Edition. *London: Milner & Sowerby.* 1866. 18mo, pp. xlviii, 551. 71988

See also "General History of North and South America," No. 26881, Vol. VII.; *and* Knapp's "Library of American History," No. 40952, Vol. X.

ROBERTSON. Additions and Corrections to the Former Editions of Dr. Robertson's History of America. *London: Printed for T. Cadell* ... MDCCLXXXVIII. 4to, pp. (2), 26. H. + [*Ibid.*] MDCCLXXXVIII. 8vo. 71989

"Printed in consequence of the reflections of Clavigero, in his History of Mexico, on the work of Dr. Robertson."—RICH.

ROBERTSON. Histoire de l'Amérique, par M. Robertson. Traduite de l'anglais, par M. E[idous]. ... *Maestricht: Dufour.* 1777. 4 vols., 12mo. Maps. + [*Ibid.*] 1780. 4 vols., 12mo. Plate and 4 Maps. 71990

ROBERTSON. L'Histoire de l'Amérique, Par M. Robertson ... Traduite de l'Anglois [par MM. Suard et Morellet]. *Paris: Panckoucke.* MDCCLXXVIII. 2 vols., 4to, pp. xx, 540; 553, (2). 4 Maps, 1 Plate and Table. J.C.B., S. + *Neufchâtel.* 1778. 4 vols., 12mo. + *Paris: Chez Panckoucke.* M.DCC.LXXVIII–M.DCC.-LXXX. 4 vols., 12mo. 4 Maps and 1 Plate. 71991

ROBERTSON. Histoire de l'Amérique. Par M. Robertson. Nouvelle édition, revue, corrigée, et augmentée d'après la seconde édition angloise. *Amsterdam.* 1779. 4 vols., 12mo. 4 Maps and 1 Plate. + *Rotterdam: H. Beman.* 1779. 4 vols., 12mo. 4 Maps and 1 Plate. + *Amsterdam.* 1799. 4 vols., 8vo. Maps. + *Paris.* 1803. 4 vols., 12mo. 71992

ROBERTSON. Histoire de l'Amérique. Livres IX et X. Contenant l'Histoire de la Virginie jusqu'à l'année 1688, et celle de la Nouvelle Angleterre jusqu'à l'anné 1652: Ouvrage posthume de feu M. Robertson; traduit par A. Morellet. *Paris: Denné.* 1798. 2 parts, 12mo, pp. xvi, 216; 124. + *Paris: Parsons, Galignani.* 1807. 12mo. 71993

An edition in quarto size was announced, but never published.

ROBERTSON. Histoire de l'Amérique; par M. Robertson. Traduite de l'anglais, par MM. Suard et Morellet, de l'Académie française. Nouvelle édition, augmentée des livres neuvième et dixième ... *Paris: Janet et Cotelle.* 1818. 3 vols., 8vo. Maps and Plates. s. 71994

ROBERTSON. Histoire de l'Amérique par M. Robertson. Traduite de l'anglais par MM. Suard et Morellet. Quatrième édition, contenant les neuvième et dixième livres, revue et corrigée sur la dernière édition anglaise, et accompagnée de notes puisées dans les ouvrages de MM. de Humboldt, Bulloch, Warden, Clavigero, Jefferson, etc., par M. de la Boquette. *Paris.* 1828. 4 vols., 8vo. 4 Maps and Table. + Cinquième édition. *Paris.* 1834. 4 vols., 8vo. Maps and Plate. + Sixième édition. *Paris: Didier.* 1845. 2 vols., 8vo. Maps. + [*Ibid.*] 1845. 2 vols., 12mo. 71995

ROBERTSON. Histoire de la découverte et de la conquête de l'Amérique par les Espagnols. Par M. Robertson. Édition nouvelle, adaptée à l'usage de la jeunesse, par M. l'abbé Millault. *Paris: Plon.* 1850. 8vo. 71996

ROBERTSON. Storia di America del dottore Guglielmo Robertson. Tradotta dall' originale Inglese dall' Abate Antonio Pillori, Fiorentino. *Firenze.* 1777. 4 vols., 12mo. Maps and Plates. + *Venezia: Giovanni Gatti.* 1778. 4 vols., 8vo. Maps and Portraits. + *Venezia.* 1802. 4 vols., 8vo. Maps and Portraits.

"The portraits at the beginning of each volume, which the editor speaks of as a recommendation of his edition, are from imagination."—RICH.

ROBERTSON. Geschichte von Amerika. Von W. Robertson. Aus dem Englischen übersetzt von Johann Friedrich Schiller. ... *Leipzig.* 1777–78. 3 vols., 8vo. Map and Plate. 71998

ROBERTSON. Geschiedenis van America door William Robertson, D.D. ... Uit het Engelsch vertaald [door P. Loosjes]. *Te Amsterdam, By Yntema en Tieboel.* MDCCLXXVIII. 4 vols., 8vo,

xxxii, 378; 337; 439; 322, (63). 4 Maps and Plate. + Vyfde deel. *Te Amsterdam, By J. W. Yntema & Comp.* MDCCCI. 8vo, pp. x, 202, (7). 71999

The fifth part contains a translation of Books IX. and X.

ROBERTSON. Historia de la América, éscrita en Ingles por W. Robertson. Traducida al Español por Bernardino de Amati, precedida de una breve noticia de la vida del Autor. *Burdeos, en la Imprenta de P. Beaume.* 1827. 4 vols., 8vo, pp. xlii, 340; (4), 278; (4), 360; 442. 72000

ROBERTSON. Historia de La América, por W. Robertson. Traduccion hecha con todo esmero y exactitud y aumentada con los libros IX y X: ... *Barcelona: J. Oliveres y Gavarró.* 1839. 3 vols., 8vo, pp. xxxxiii, 281; (4), 254; (4), 560. 6 Plates.

[ROBERTSON.] *Ἱστορία τῆς Ἀμερικῆς μεταφρασθεῖσα εἰς τὴν ἡμετέραν ἁπλῆν διάλεκτον παρὰ Γεωργίου Βεντότη. Καὶ παρ' αὐτοῦ ἀφιεροθεῖσα τῷ εὐγενεστάτῳ ἄρχοντι Βαρόνῳ Λαγγεφέλδ.* ... *Ἐν Βιέννῃ τῆς Ἀουστρίας* 1792-94. *Ἐν τῇ Ἑλληνικῇ Τυπογραφίᾳ Γεωργίου Βεντότη.* 4 vols., 8vo, pp. (8), 241, (12); (2), 358, (6); (2), 373, (1); (2), 265, (32). 4 Plates. BM., H. 72002

A Romaic or modern Greek translation of Robertson's "History of America," made by George Bentotes, and printed at his press in Vienna.

ROBERTSON. The History of the Reign of Charles the Fifth, Emperor of Germany; And of all the Kingdoms and States in Europe, during his Age. To which is prefixed, a View of the Progress of Society In Europe ... . In Three Volumes. By William Robertson, D.D. ... *America: Printed for the Subscribers* M,DCC,LXX. 3 vols., 8vo, pp. (18), v-viii, (2), 360; (16), 374; (46), 351, (1), Indexes (59). 72003

Printed at Philadelphia by Robert Bell. Introduced here on account of the imprint. For the editions edited by W. H. Prescott, *see* Vol. XV., No. 65295, *note.*

Also: An Historical Disquisition concerning the Knowledge which the Ancients had of India ... . *Philadelphia: Printed by William Young.* M,DCC,XCII. 8vo, pp. viii, 13-420. B., M., W. + First American, from the Fifth London Edition. *Philadelphia: John Bioren & Tho. L. Plowman. A. Fagan, Printer.* 1812. 8vo, pp. vi, (2), 384, Index (19). B., N. + First American, from the Fifth London Edition. *Philadelphia: Johnson & Warner. A. Fagan, Printer.* 1812. 8vo, pp. vi, (2), 384, Index (19). B. + From the Latest London Edition. *Albany: E. & E. Hosford.* 1822. 8vo, pp. 330, xiii. 2 Maps. B., H.

ROBERTSON. Illustrious Biography; containing the Lives and Characters of the Principal Personages delineated by Dr. Robertson in his History of Scotland, of Charles V., and of America. *Edinburgh.* 1808. 12mo. P. 72004

ROBERTSON. The Situation of the World at the Time of Christ's Appearance, and its Connexion with the Success of his Religion, considered. A Sermon Preached before The Society in Scotland for Propagating Christian Knowledge, ... In the High Church of Edinburgh, ... January 6, 1755. ... By William Robertson, D.D. ... *Edinburgh.* 1755. 8vo. + The Third Edition. *Edinburgh: Printed for Hamilton & Balfour, and sold by them and Mr. A. Millar, London.* M, DCC, LIX. 8vo, pp. 51. + Sixth edition. *Edinburgh.* 1791. 8vo. 72005

Contains references to the American Indians, etc.

ROBERTSON. The Works of William Robertson, D.D. ... *Edinburgh.* 1813. 6 vols., 8vo. 72006

Edited with a life of the author by Bishop Gleig.

Earlier collected editions: *London.* 1794. 10 vols., 8vo. + *London.* 1800. 12 vols., 8vo. + *London.* 1802. 12 vols., 8vo. + *London.* 1806. 12 vols., 8vo. + *London.* 1809. 12 vols., 8vo. + *London.* 1812. 12 vols., 8vo.

ROBERTSON. The Works of William Robertson, D.D. With an Account of his Life and Writings, by Dugald Stewart ... . *London.* 1817. 12 vols., 8vo. 72007

Other editions: *London.* 1818. 12 vols., 8vo. + *Edinburgh.* 1819. 12 vols., 8vo. + *London.* 1820. 12 vols., 8vo. + *London: Cadell.* 1821. 10 vols., 8vo. + *London.* 1822. 12 vols., 8vo. + *London.* 1823. 10 vols., 8vo. + *London.* 1824. 9 vols., 8vo. + *Chiswick.* 1824. 11 vols., 12mo. + *London.* 1824. 12 vols., 12mo. Edited by Lynam.

ROBERTSON. The Works of Wm. Robertson, D.D. In Eight Volumes. ... *Oxford: Published by Talboys and Wheeler; and W. Pickering. London.* MDCCCXXV. 8 vols., 8vo. 72008

Collation: vols. I. and II., History of Scotland, pp. (4), lxi, (1), 417; (4), 439, xxxix. Vols. III.–V., Charles the Fifth, pp. pp. x, 450; (4), 414; (4), 369, Index l. Vols. VI.–VIII., History of America, pp. xxxi, 444; (4), 402, Notes 64, Map; vi, 343, xcvii. Portraits by Worthington.

The best edition. Fifty sets were also printed on large paper in royal 8vo.

Other editions: *London: Tegg.* 1826. 10 vols., 12mo. + *London.* 1826. 6 vols., 8vo. Edited by Lynam. + *London: Cadell.* 1827. 8 vols., 8vo. + *Albany.* 1827. 8 vols., 8vo. + *London.* 1828. 9 vols., 8vo. + *London: Longman.* 1840. 8 vols., 8vo.

ROBERTSON. The Works of William Robertson, D.D. ... *London: Jones and Co.* 1828. 3 vols., 8vo. + [*Ibid.*] 1828. 2 vols., 8vo. + [*Ibid.*] 1829. 2 vols., 8vo. + *Paris: Baudry.* 1828. 3 vols., 8vo. + *London.* 1841. 2 vols., 8vo. + *London.* 1851. 2 vols., 8vo. 72009

ROBERTSON. The Works of William Robertson, D.D. ... *New York.* 1831. 3 vols., 8vo. + *New York: Harper & Brothers.* 1836. 3 vols., 8vo. + *New York.* 1848–50. 3 vols., 8vo.

ROBERTSON. The Works of William Robertson, D.D. ... To which is prefixed, an Account of his Life and Writings, by Dugald Stewart ... *London: William Ball.* 1831. Rl. 8vo. 72011

Other editions in one volume: *London: Cadell.* 1833. 8vo. + *London.* 1837. Rl. 8vo, pp. 1200. + *London: Cadell.* 1838. 8vo. + *London: H. G. Bohn.* 1840. Rl. 8vo. + *London: William Ball ... Bungay: Stereotyped and Printed by John Childs and Son.* MDCCCXL. 8vo, pp. (4), lviii, 1184, (30). Portrait. H. + *London: Cadell.* 1844. 8vo. + *London: H. G. Bohn.* 1850. Rl. 8vo. + *London.* 1852. 8vo. + *London: H. G. Bohn.* 1860. Rl. 8vo. + *London.* 1865. Rl. 8vo.

ROBERTSON. The Works of William Robertson, D.D. To which is prefixed, the Life and Writings of the Author, by Dugald Stewart ... . *London: Longman, Brown, Green, & Longmans* ... 1851. 6 vols., 8vo. 6 Maps, Plate and Portrait. B., C.

Contents: vols. I.–II., History of Scotland; III.–IV., History of Charles V.; V.–VI., History of America.

ROBERTSON. Oeuvres complètes de William Robertson, traduites par MM. Suard, Morellet et Campenon; précédées d'un Essai sur la vie de Robertson, par M. Campenon. *Paris: Chez Janet et Cotelle.* 1817–21. 12 vols., 8vo. + *Paris.* 1829. 12 vols., 8vo. 72013

ROBERTSON. Oeuvres complètes de William Robertson, précédées d'une notice par J. A. C. Buchon. ... *Paris: Au Bureaux du Panthéon Littéraire.* 1836. 2 vols., 8vo. + [*Ibid.*] 1837. 2 vols., 8vo. + [*Ibid.*] 1843. 2 vols., 8vo. 72014

"The histories of Robertson abound in the finest descriptions, the most pleasing delineations of character, the most dignified and judicious mixture of reflections; and more especially they are distinguished by a style of narration at once manly, copious, and easy. But all these descriptions, delineations, reflections, and even this narrative itself, are too general for practical use and application. The politician and political economist will search those writings in vain for the accurate details of fact which they have a right to expect from one who investigates the subjects of particular men and nations. Dr. Robertson appears to have studied grace and dignity more than usefulness. He has chosen those features of every figure which he could best paint, rather than those which were most worthy of his pencil. The charms of Robertson's style, and the full flow of his narration, which is always sufficiently minute for ordinary readers, will render his works immortal in the hands of the bulk of mankind. But the scientific reader requires something more than the periods which fill his ear, and general statements which gratify by amusing. ... When we repair to the works of Robertson for the purpose of finding facts we are instantly carried away by the stream of his narrative, and forget the purpose of our errand to the fountain. As soon as we can stop ourselves, we discover that our search has been vain, and that we must apply to those sources from which he drew and culled his supplies."—*Edinburgh Review*, II. 241. *See also* "Monthly Review," LXVII. 43, 120; *and* Allibone's "Dictionary."

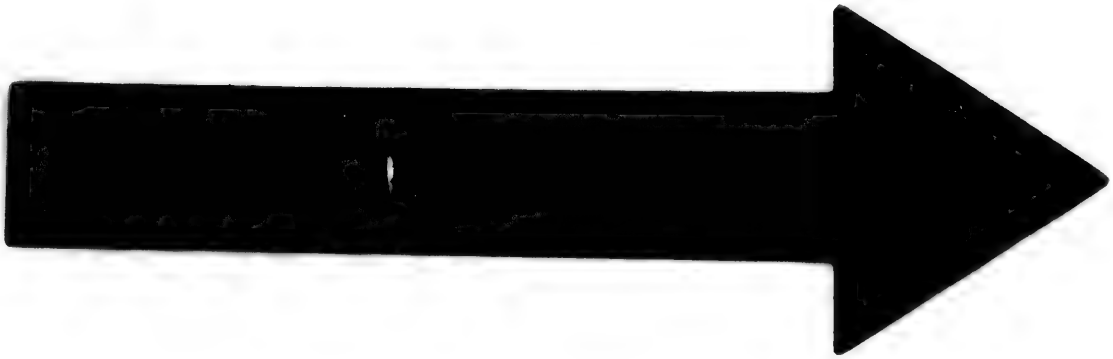

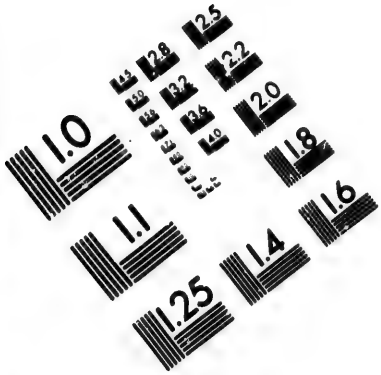

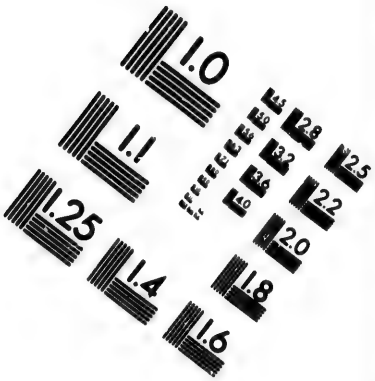

IMAGE EVALUATION TEST TARGET (MT-3)

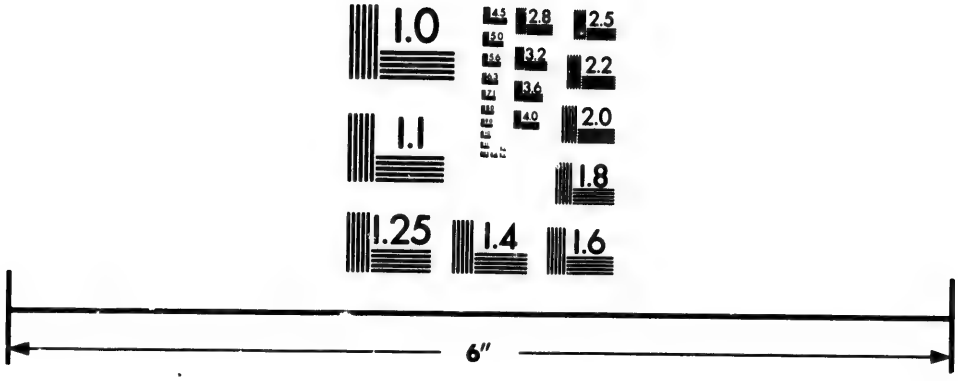

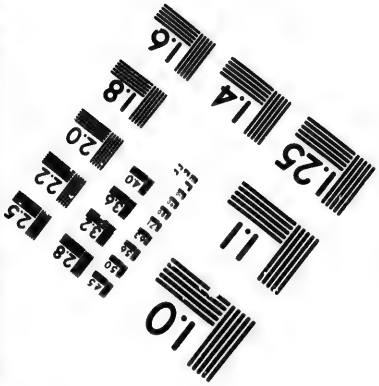

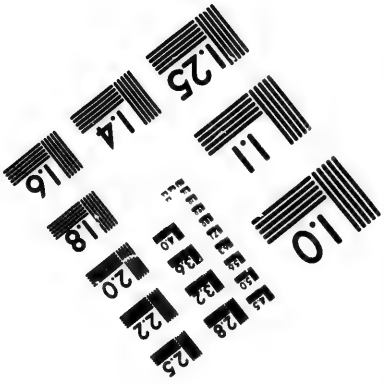

Photographic Sciences Corporation

23 WEST MAIN STREET
WEBSTER, N.Y. 14580
(716) 872-4503

2.8
2.5
3.2
3.6
2.2
4.0
2.0
1.8
1.0

ROBERTSON. Beauties of Dr. Robertson, containing the most prominent and interesting passages from the Works of that Illustrious Historian. ... To which is prefixed, An Account of the Life and Writings of the Author. *New-York: Printed for E. Sargeant, Broadway, opposite Trinity Church ... [by] Paul & Thomas.* 1810. 12mo, pp. xii, (2), 366. H. 72015

ROBERTSON (W. P.) A Visit to Mexico, by the West India Islands, Yucatan and the United States. With Observations and Adventures on the Way. By William Parish Robertson. *London: Simpkin, Marshall and Co.* 1853. 2 vols., post 8vo, pp. xxii, 331; (6), 478. Map and Plate. 72016

Also: The Foreign Debt of Mexico ... *London.* 1850. 8vo. *See also* Nos. 71961–71965, *supra.*

ROBERTSON (W. S.), *and others.* Come to Jesus. Cesvs a oh Vtes. Erkenvkv Hall coyvte, momen W. S. Robertson, John McKillop, Rev. David Winslett, esyomat Mvskoke empunvkv ohtvlecicet os. *From the Press of the American Tract Society ... New York.* [n. d.] 16mo, pp. 63. 72017

A religious tract in the language of the Creek Indians.

ROBERTSON *and* WINSLETT (D.) Mvskoke Nakcokv Eskerretv Esvhokkolat. Creek Second Reader. Rev. W. S. Robertson. Rev. David Winslett. *Published by the American Tract Society ... New York.* [1871.] 12mo, pp. 90. 72018

ROBERTSON *and* WINSLETT. Nakcoky es Keretv Enhvteceskv. Muskokee, or Creek First Reader. By W. S. Robertson, A.M., and David Winslett. *New York: Mission House.* 1856. 12mo, pp. 48. 72019

Corrected title of No. 51587, Vol. XII.

ROBERTSON *and* WINSLETT. Nakcokv es Kerretv Enhvteceskv. Muskokee or Creek First Reader. By W. S. Robertson, A.M., and David Winslett. Second Edition. *New York: Mission House.* 1867. 12mo, pp. 48. + Fourth Edition. [*Ibid.*] 1870. 12mo, pp. 48. 72020

The fourth edition was reissued in 1875 and 1878.

ROBERTSON (W.) Oregon, Our Right and Title, containing an Account of the Condition of the Oregon Territory, its Soil, Climate, and Geographical Position; together with a Statement of the Claims of Russia, Spain, Great Britain, and the United States; accompanied with a Map, prepared by the Author. By Wyndham Robertson, Jr. of Virginia. *Washington: Printed by*

J. S. & G. S. Gideon. 1846. 8vo, 4 prel. leaves, pp. 5–203, xxiv. Map. A. 72021

ROBERTSON. Speech of Wyndham Robertson, Esq. of Richmond City, on the State of the Country, delivered in the House of Delegates On the Fifth and Sixth of March, 1860. *Richmond: Printed at the Whig ... Office.* 1860. 8vo, pp. 39. B., H.

ROBERTUS MONACHUS. Bellvm Christi-|anorvm Principvm, praecipve Gallo|rvm, contra Saracenos, Anno Salvtis|M.LXXXVIII. pro terra sancta gestum: autore|Roberto Momacho [*sic*].|Carolvs Verardus de expugnatione regni Granatæ: quæ con|tigit ab hinc quadragesimo secundo anno, per Catholicũ regem|Ferdinandum Hispaniarum.|Cristophorus Colom de prima insularum, in mari Indico sitarum,|lustratione, quæ sub rege Ferdinando Hispaniarum facta est.|De legatione regis Aethiopiæ ad Clementem pontificem VII. ac|Regẽ Portugalliæ: item de regno, hominibus, atqꝫ moribus eius-|dem populi, qui Trogloditæ hodie esse putantur.|Ioan. Baptista Egnatius de origine Turcarum.|Pomponius Lætus de exortu Maomethis.|Lector humanissime habes hic opus quarundam historiarũ, quas|iam primũ typis nostris ex antiquo & scripto exemplari in com|modum tuum euulgauimus.|*Basileae Excvdebat Henricvs|Petrvs Mense Avgvsto.*|[Colophon:] *Basileae Excvdebat Henricvs Pe-|trvs Mense Avgvsto Anno*|D. M. XXXIII.| [1533.] Folio. A., H., L. 72023

Collation: Title, verso blank; Preface and Index, 2 leaves; one blank leaf; text, pp. 1–149, colophon on verso; one leaf, recto blank, with the printer's device on verso. Signatures a and A in fours, B in six, C–R in fours, and S in six.

Contents: "De Bello et eventvvm raritate et adparatvs magnificentia nobilissimo, cum Saracenis per Christianos, praecipve Gallos, principes mirabiliter gesto ante CCCCL. annos, Roberti Monachi historia," pp. 1–84; "Caroli Verardi Caesenatis Historiam Baeticam ad R. P. Raphaelem Riarivm Cardinalem," pp. 85–88, followed by "Expvgnatio Regni Granatae," etc., pp. 89–115; "Cristopheri Colom de insvlis nvper inventis in Mari Indico svb Ferdinando rege Hispaniarum epistola, ad magnificum dominum Raphaëlem Sanxis: deinde per Alexandrum de Cosco latinitate donatum," pp. 116–121; "De Legatione Imperatoris Potentissimi Aethiopiae ad Clementem Pontificem VII.," pp. 122–142; "Ioannis Baptistae Egnatii Veneti de origine Tvrcarvm," pp. 143–146; "Pomponii Laeti de origine Maomethis," pp. 146–149.

ROBESON (G. M.) Instructions for the Expedition toward the North Pole from Hon. Geo. M. Robeson, Secretary of the Navy. With an Appendix from the National Academy of Sciences. *Washington: Government Printing Office.* 1871. 8vo, pp. 36. A., B. 72024

ROBIE (T.), *b.* 1689, *d.* 1729. 1710. ... An Ephemeris of the Cœlestial Motions, Aspects, and Eclipses, &c For the Year

... MDCCX. ... Being the 9th. Year of the Reign of our Soveraign Lady Queen Anne ... Calculated for the Meridian of Boston in N. E. ... By Thomas Robie, A.B. Licensed by ... the Governour. *Boston: Printed by Bartholomew Green* ... 1710. Sm. 8vo, pp. (16). M. 72025

The Rhode Island Historical Society is said to have a copy of Robie's almanac for 1709. One for 1712 is mentioned in Haven's list.

ROBIE. An Almanack of the Cœlestial Motions, Aspects, and Eclipses ... For the Year ... 1714. ... By Thomas Robie, M.A. *Boston: Printed by Bartholomew Green* ... 1714. Sm. 8vo, pp. (16). 72026

Also for 1715.

ROBIE. MDCCXVI. An Almanack of the Cœlestial Motions, Aspects and Eclipses, For the Year of the Christian Æra, 1716. ... Being the Second Year of the Reign of our most Gracious Sovereign Lord King George ... Fitted to the Meridian of Boston in N. E. ... By Thomas Robie, M.A. Imprimatur J. Dudley. *Boston: Printed by T. Fleet and T. Crump, for the Booksellers, and Sold at their Shops.* 1716. Sm. 8vo, pp. (16). H., M. 72027

MDCCXVII. An Almanack ... Fitted to the Meridian of Boston in N. E. ... Imprimatur, W. Tailer. *Boston: Printed by T. Fleet and T. Crump* .. 1717. Sm. 8vo, pp. (16). H., M.

MDCCXX. An Almanack ... Calculated for the Meridian of Harvard College in Cambridge, N. E. ... *Boston: Printed by T. Fleet* ... 1720. Sm. 8vo, pp. (16). H.

[ROBIE.] A | Letter | To a Certain | Gentleman, &c. | *Boston:* | *Printed by J. Franklin, for Daniel Henchman, and* | *sold at his Shop over against the Brick-Meet-* | *ing-House.* 1719. | 16mo, pp. 8.

Written by Thomas Robie, Fellow of Harvard College. The text begins on the verso of the title-page with the following caption: "A Letter to a Certain Gentleman desiring a particular Account may be given of a wonderful Meteor, that appeared in New-England, on Decemb. 11. 1719. in the Evening." Signed at the end, ΦΙΛΟΣ ΣΟΦΙΑΣ. Corrected title of No. 40378, Vol. x. Mr. Brinley's copy sold for $14.

ROBIE. A | Sermon | Preached in the | College | at Cambridge, N. E. | To a Society of | Young Students. | From 1 Cor. II. 2. | By Thomas Robie, A.M. | One of the Fellows of the said College. | *Boston: Printed by S. Kneeland.* | MDCCXXI. | Sm. 8vo, pp. (2), iv, 18. B., BA., H., M., W. 72029

ROBIN (C.) Extrait relatif au Canada, de l'histoire de l'exposition universelle de 1855, par M. Ch. Robin. *Québec.* 1856. 8vo, pp. 15. 72030

ROBIN (C[laude] C.) Florula Ludoviciana; or, A Flora of the State of Louisiana. Translated, revised, and improved, from

the French of C. C. Robin, By C. S. Rafinesque ... *New-York: C. Wiley & Co.* 1817. 12mo, pp. 178. BA., H., P. 72031

Translated from the third volume of No. 72039, *infra*.

ROBIN. Nouveau | Voyage | dans | L'Amérique Septentrionale, | en l'Année 1781; | et | Campagne | de l'Armée | de M. le Comte de Rochambeau. | Par M. l'Abbé Robin. | *A Philadelphie*, | *Et se trouve à Paris*, | *Chez Moutard, Imprimeur-Libraire de la Reine*, | *de Madame, & de Madame Comtesse d'Artois*, | *rue des Mathurins, Hôtel de Cluni.* | M.DCC.LXXXII. | 8vo, pp. ix, 222. A., B., BA., H., M.

Some copies were printed on fine paper. *See* Tuckerman's "America and her Commentators," p. 76. Reprinted in 1783 as follows:

ROBIN. Nouveau | Voyage | dans | l'Amérique Septentrionale, | en l'Année 1781. | Et | Campagne | de l'Armée | de M. le Comte de Rochambeau. | Par M. l'Abbé Robin. | *A Philadelphie*, | *Et se trouve à Paris*, | *Chez Moutard, Imprimeur-Libraire de la Reine.* | M. DCC. LXXXIII. | 8vo, pp. viii, 224. B. 72033

[ROBIN.] Voyage | dans | l'Amérique Septentrionale, | en l'année 1781, | et | Campagne | de l'Armée | de M. le Cte. de Rochambeau. | *A Philadelphie*, | 1783. | 16mo, pp. 192. BA., J.C.B., H.S.P.

Really printed at Paris.

ROBIN. New Travels | through | North-America: | In a Series of Letters; | Exhibiting, the History of the Victorious Campaign of the | Allied Armies, under his Excellency General Washington, | and the Count de Rochambeau, in the Year 1781. | Interspersed with political, and philosophical Observations, upon | the genius, temper, and customs of the Americans; Also, | Narrations of the capture of General Burgoyne, | and Lord Cornwallis, with their Armies; | and a variety of interesting particulars, which occurred, | in the course, of the | War in America. | Translated from the original of the Abbé Robin; | one of the Chaplains to the French Army in America. | ... | *Philadelphia:* | *Printed and Sold by Robert Bell, in Third-Street.* | M,DCC,LXXXIII.—*Price Two Thirds of a Dollar.* | 8vo, pp. 112. A., H. 72035

Translated by Philip Freneau. *See* Duyckinck's "Cyclopædia of American Literature" (1875), I. 346.

ROBIN. New Travels | through | North-America: | In a Series of Letters; | Exhibiting the History of the Victorious Campaign of the Allied Armies, | under His Excellency General Washington, and the | Count de Rochambeau, in the Year 1781. | Interspersed with political and philosophical Observations, upon the |

genius, temper, and customs of the Americans: Also, Nar-| rations of the capture of General Burgoyne, and Lord | Cornwallis, with their Armies; and a variety of interesting | particulars, which occurred in the course of the | War in America. | Translated from the Original of the Abbè Robin: | One of the Chaplains to the French Army in America. | ... | *Boston:* | *Printed by E. E. Powars and N. Willis, for E. Battelle,* | *and to be sold by him, at his Book-Store, State-Street.* | M,DCC,LXXXIV. | 8vo, pp. 95. BA., C.

ROBIN. Neue Reise durch Nordamerika in dem Jahre 1781, nebst dem Feldzuge der Armee des Hrn. Grafen Rochambeau. Aus dem Französischen übersetzt. *Nürnberg: Grattenauer.* 1783. 8vo, pp. 176. 72037

ROBIN. Nieuwe | Reize | door | Noord-Amerika, | in den jaare 1781. | Door den Heere | Abt Robin. | Uit het Fransch. | *Te Amsterdam, bij* | *Allart en Holtrop.* | MDCCLXXXII. | 8vo, pp. viii, 283, (4). Map. A., J.C.B. 72038

ROBIN. Voyages dans l'Intérieur de la Louisiane, de la Floride Occidentale, et dans les Isles de la Martinique et de Saint-Domingue, pendant les années 1802, 1803, 1804, 1805 et 1806. Contenant de Nouvelles Observations sur l'Histoire Naturelle, la Géographie, les Mœurs, l'Agriculture, le Commerce, l'Industrie et les Maladies de ces Contrées, particulièrement sur la Fièvre Jaune, et les Moyens de les prévenir. En outre, contenant ce qui s'est passé de plus intéressant, relativement à l'Établissement des Anglo-Américains à la Louisiane. Suivis de la Flore Louisianaise. Avec une Carte nouvelle, gravée en taille-douce. Par C. C. Robin .... *A Paris, Chez F. Buisson.* 1807. 3 vols., 8vo, pp. (4), xii, 346; (4), 511; xii, 551. Portrait, Map and Plan.

The large map is entitled: "Carte des Deux Florides et de la Louisiane Inférieure, Dressée pour les Voyages de Mr. Robin, dans les Années 1802, 1803, 1804, 1805 et 1806, par J. B. Poirson Ingénieur Géographe." The "Flore Louisianaise" fills pp. 311–538 of the third volume.

ROBIN. Reisen nach dem Innern von Louisiana, dem westlichen Florida, und auf die Inseln Martinique und St. Domingo, in ... 1802–1806. Aus dem Französischen übersetzt von K. L. M. Müller. *Berlin.* 1808–1809. 3 vols., 8vo. 72040

ROBIN. Observations on Robin's Travels in Louisiana, &c. Lately published at Paris—3 vols. 8vo. [*Washington?* 1811.] 8vo, pp. 9. H. 72041

"The design of the work—to vilify, in an insidious manner, the inhabitants and government of the U. States." Dated: Washington, 1811.

ROBIN [Jean]. Histoire | des Plantes, | Novvellement | trouuées en l'Isle Virgine, | & autres lieux, lesquelles | ont esté prises & culti- | uées au Iardin de Mon- | sieur Robin Arboriste du | Roy. | Non encore veuës n'y Impri- | mées par cy deuant. | Dedié à Monsieur Morand. | *A Paris*, | *Chez Guillaume Macé au mont* | *S. Hilaire, à l'enseigne de* | *la Pyramide.* 1620. | 32mo, pp. 16, including title with border and 14 Woodcuts. J.C.B., H. 72042

Corrected title of No. 32024, Vol. VIII.

ROBINEAU (R.) Extrait des Registres du Conseil Priué du Roy. Sur la requeste presentée au Roy en son Conseil par René Robineau. Sieur de Bethencourt, Habitant de la Nouvelle France, demeurant à Quebecq et l'vn des associez de la Compagnée [*sic*] generalle ... . Donné a Paris le vingtieme iour de Feurier l'an de Grace mil six cens soixante ... . [*Paris.* 1660.] Folio, 1 leaf. 72043

See Harrisse's "Notes," No. 114, and note.

[ROBINS (Benjamin).] An Address to the Electors, and other Free Subjects of Great Britain; Occasion'd by the Late Secession. In which is contain'd A Particular Account of all our Negociations with Spain, and their Treatment of Us, for above Ten Years past. *London: H. Goreham.* 1739. 8vo. + Second Edition. [*Ibid.*] 1739. 8vo, pp. iv, 63. B. + The Third Edition. [*Ibid.*] 1739. 8vo, pp. iv, 63. + The Fourth Edition. To which is added, An Appendix, containing A Letter from Mr. Keene to the South-Sea Company, after He had receiv'd the King of Spain's Declaration, and actually sign'd the Convention, with some Observations upon it. [*Ibid.*] 1739. 8vo, pp. iv, 63, Appendix 4. 72044

Concerning Mr. Robins's authorship of the account of Anson's Voyage, *see* Vol. I., No. 1629, *note, and* Walter (Richard), *note. See also* Stevens's "Historical Nuggets," Vol. III., No. 3113.

[ROBINS (Gurdon), *Jr.*] Practical Hints on the Culture of the Mulberry Tree, together with the Art of Raising Silk Worms ... Adapted to the Resources of almost every family in the Country. By A Citizen of Mansfield, Conn. ... *Hartford: Gurdon Robins, Jr.* 1839. 12mo, pp. (2), v–82, and covers. Woodcuts. H. 72045

Cover-title: "Mansfield Domestic Silk-Grower's Manual." *See also* [Robbins Gurdon)], No. 71818.

ROBINS (S.) The Phantom Chief. A Tale of the Forest. By Seelin Robins. *New York: Irwin & Co.* 1867. 18mo, pp. 98. 72046

ROBINS (Thomas E.) *and* SMEDES (W. C.) An Inquiry into the Validity of the Bonds of the State of Mississippi, issued on behalf of the Union Bank of Mississippi; and means of payment. *New York.* 1847. 8vo. 72047

[ROBINSON (Alfred).] Life in California: during a residence of several years in that Territory, comprising a Description of the Country and the Missionary Establishments, with Incidents, Observations, etc., etc. Illustrated with numerous engravings. By An American. To which is annexed A Historical Account of the Origin, Customs, and Traditions, of the Indians of Alta-California. Translated from the original Spanish Manuscript. *New York: Wiley & Putnam.* 1846. 12mo, pp. xii, (2), 341. 9 Plates. A., BA., H. 72048

The second part of the volume has the following title: "Chinigchinich; A Historical Account of the Origin, Customs and Traditions of the Indians at the Missionary Establishment of St. Juan Capistrano, Alta California; called the Acagchemem Nation; collected with the greatest care, from the most intelligent and best instructed in the matter. By the Reverend Father Friar Geronimo Boscana, of the Order of Saint Francisco, Apostolic Missionary at said Mission. Translated from the original Spanish manuscript, by one who was many years a resident of Alta California. *New York: Wiley & Putnam.* 1846." This portion fills pages 227 to 341. Improved title of No. 10031, Vol. III.

ROBINSON (A.) Massachusetts Collection of Martial Music ... Designed principally for the Benefit of the Militia of the United States. By Alvan Robinson, Jun. Third Edition, Revised, Corrected, and Improved. *Hallowell: Printed and published by Glazier and Co.* 1826. Long 8vo, pp. 71, (1), and covers

The second edition was published in 1820.

ROBINSON (A. P.) Report upon the Contemplated Metropolitan Railroad, of the City of New York. By A. P. Robinson, Civil Engineer. January, 1865. *New York: Clayton & Medole ... Printers.* 1865. 8vo, pp. 40. Map, 8 Plates and Plans. A.

[ROBINSON (Anne Steele).] Poetic Reveries. By a Lady. *Baltimore.* [1848.] 12mo, pp. 171. 72051

ROBINSON (A[nthony].) A Short History of the Persecution of Christians, by Jews, Heathens, & Christians. To which are added, an Account of the Present State of Religion in the United States of America. And some Observations on Civil Establishments of Religion. By A. Robinson. ... *Carlisle: Printed for the Author, by F. Jollie, and sold by J. Johnson ... London.* [1793?] 8vo, pp. xii, 150. B. + The Second Edition, Corrected. *London: J. Johnson.* 1794. 12mo, pp. xv, 152. J.C.B. 72052

ROBINSON (B.) Dolores: a Tale of Disappointment and Distress. Compiled, Arranged, and Edited from the Journal, Letters, and other Manuscripts of Roland Vernon, Esq. and from Contributions, and by Conversations with the Vernon Family or Rushbrook, in Carolina. By Benjamin Robinson. *New York: E. J. Hale & Sons.* 1868. 8vo, pp. 180. C. 72053

ROBINSON (C.) Catharine Robinson, the Victim of Depravity. The reputed wife of Michael Robinson, a notorious Pickpocket, who was executed for Murder in Wales, April 6, 1832. The Declaration of Robinson will be found very interesting to the American Public, as he therein confesses that in the year 1824 he spent some weeks in the City of New York, where he attempted several Robberies, and once but narrowly escaped the iron grasp of High Constable Hays. [n. p.] 1832. 12mo, pp. 36. Plate. 72054

ROBINSON (C.) Address of Charles Robinson, Jr., Mayor of Charlestown [Mass.], to the City Council, January 2, 1865. ... *Charlestown: Printed by William W. Wheildon.* 1865. 8vo, pp. 16. B. 72055

Also: Address ... January 1, 1866. *Charlestown: Printed by William W. Wheildon.* 1866. 8vo, pp. 29. B.

ROBINSON. Argument of Hon. Charles Robinson, Jr., against the Annexation of Charlestown, Somerville, and Boston ... at the State House, February 27, 1871. ... [*Boston:*] *Saturday Chronicle Press.* 1871. 8vo, pp. 35. H. 72056

From the "Saturday Chronicle," March 4, 1871.

ROBINSON (C.), *and others.* Proceedings in the Cases of the Impeachment of Charles Robinson, Governor; John W. Robinson, Secretary of State; George S. Hillyer, Auditor of the State of Kansas. *Lawrence.* 1862. 8vo. 72057

ROBINSON (C. D.) The Birth-Places of Americanism Annual Address before the State Historical Society of Wisconsin, ... January 30, 1873. By Hon. Charles D. Robinson, of Green Bay. ... *Madison, Wis.: Atwood & Culver, Printers.* 1873. 8vo, pp. 24. A., H. 72058

ROBINSON (C. S.) The Martyred President: A Sermon preached in the First Presbyterian Church, Brooklyn, N. Y., By the Pastor, Rev. Chas. S. Robinson, on the Morning of April 16th, 1865. *New York: John F. Trow, Printer.* 1865. 8vo, pp. 31. B. 72059

ROBINSON. A Memorial Discourse, occasioned by the Death of Lieut. Col. J. M. Green, 48th N. Y. Vols. By Charles S. Robinson. *Troy (N. Y.): Times Office.* 1864. 8vo, pp. 15.

Also: The Children of the Kingdom. A Sermon ... before the American Sunday School Union, May 24, 1863. ... *Philadelphia.* 1863. 12mo.

ROBINSON (C.) Designs of the Republican Party. Speech of Hon. Christopher Robinson, of R. Island. Delivered in the House of Representatives, April 27, 1860. [*Washington: Republican Executive Congressional Committee.* 1860.] 8vo, pp. 7, (1).

ROBINSON (C.) An Account of Discoveries in the West until 1519, and of Voyages to and along the Atlantic Coast of North America, from 1520 to 1573. Prepared for "The Virginia Historical and Philosophical Society." By Conway Robinson, Chairman of its Executive Committee, and published by the Society. *Richmond: Printed by Shepherd and Colin.* 1848. 8vo, pp. xv, 491. A., B., BA., H. 72062

ROBINSON. The Concluding Argument of Conway Robinson, as Counsel for the Appellants, in the Case of the Bank of Washington, v. Arthur ... wherein is discussed the rule on which Courts of Equity act, when asked to interfere with Securities alleged to be ... usurious ... . *Richmond.* 1846. 8vo. 72063

See also No. 72117, *infra, and* "Views of the Constitution of Virginia."

[ROBINSON.] An Essay upon the Constitutional Rights as to Slave Property. Republished from the "Southern Literary Messenger," for Feb. 1840. *Richmond: Printed by Thomas W. White.* 1840. 8vo, pp. 20. H. 72064

Also published in the "American Jurist."

ROBINSON (D.) The Maine Farmers' Almanac, for ... 1828 ... Calculated for the Latitude and Meridian of Hallowell, Me. ... By Daniel Robinson. ... No. 10. *Hallowell: Printed, published, and sold by Glazier & Co.* [1828.] 8vo, pp. 24. H. 72065

Continued. The number for 1852 has prefixed a "Business Directory of Lewiston Falls," with cover-title: The Lewiston Falls Directory, and Maine Farmers' Almanac, for 1852, combined. *Lewiston Falls: Young & Co.* [1852.] 12mo, pp. 12, (48). H.

ROBINSON (D. G.) The Life and Adventures of the Reformed Inebriate D. G. Robinson, M.D. *Boston: Robinson & Graham.* 1848. 12mo, pp. 142. 72066

ROBINSON (E.), *b.* 1794, *d.* 1863. Memoir of the Rev. William Robinson, formerly Pastor of the Congregational Church in

Southington, Conn. With some Account of his Ancestors in this Country. By his son, Edward Robinson, Professor in Union Theological Seminary, New York. Printed as Manuscript, for Private Distribution. *New York: John F. Trow, Printer.* 1859. 8vo, pp. xii, 214. A., B., C., H. 72067

Also: The Bible and its Literature; an Inaugural Address ... in the Mercer-street Church, ... New-York, January 20, 1841. ... With the Charge by the Rev. William Patton, D.D. ... *New-York: Office of the American Biblical Repository, and the American Eclectic.* 1841. 8vo, pp. 46. A., B., H.

Dr. Robinson was also editor of the "Biblical Repository" and "Bibliotheca Sacra." His best known work is "Biblical Researches in Palestine, Mount Sinai and Arabia Petræa, A Journal of Travels in ... 1838, by E. Robinson and E. Smith," *Boston*, 1841, 3 vols., 8vo. + *Boston*, 1856, 2 vols., 8vo, with "Later Biblical Researches in Palestine," *Boston*, 1856, 8vo. For a list of his other writings *see* Allibone's "Dictionary."

ROBINSON (E. T.) Christianity and War. A Discourse delivered in Cincinnati, December 11, 1861. By Rev. E. T. Robinson. *Cincinnati: American Book and Tract Society.* 1862. 12mo, pp. 16. 72068

ROBINSON (F.) An Account of the Organization of the Army of the United States; with Biographies of Distinguished Officers of all grades. By Fayette Robinson, late an Officer of the Army. With Thirty-Six authentic Portraits. In Two Volumes. ... *Philadelphia: E. H. Butler & Co.* 1848. 2 vols., 12mo, pp. 352; ix, 333, (1). 36 Portraits. A., BA., H. 72069

ROBINSON. California and its Gold Regions; with a Geographical and Topographical View of the Country, its Mineral and Agricultural Resources. Prepared from Official and other authentic Documents; with a map of the U. States and California, showing the routes of the U. S. Mail Steam Packets to California, also the various overland routes. By Fayette Robinson. ... *New York: Stringer & Townsend.* 1849. 8vo, pp. 137. Map. C. + [Another edition. *Ibid.*] 1849. 8vo, pp. 144. Map. A.

ROBINSON. Mexico and her Military Chieftains, from the Revolution of Hidalgo, in 1810, to the present time; containing Sketches of the Lives of Hidalgo, Morelos, Iturbide, Santa Anna, Gomez Farias, Bustamente, Paredes, Almonte, Arista, Alaman, Ampudia, Herrera, and La Vega. By Fayette Robinson. Illustrated ... *Philadelphia.* 1847. 12mo, pp. 343. 12 Plates. C., P.

Also: Wizard of the Wave; a Romance. ... *New York.* 1853. 8vo.

ROBINSON (F.) Substance of the Speech of the Right Hon. Frederick Robinson, on ... Two Bills for regulating the Inter-

course between the West Indies, and other parts of the World. *London: John Hatchard and Son.* 1822. 8vo, pp. 24. C. 72072

ROBINSON (F.) An Address to the Voters of the Fifth Congressional District, By Frederick Robinson. [n. p. 1862.] 8vo, pp. 8. H. 72073

Dated: Marblehead, July 4th, 1862.

ROBINSON. An Address to the Voters of the Fifth Congressional District, By Frederick Robinson. [n. p. 1862.] 8vo, pp. 14. B. 72074

Dated: Marblehead, August 4, 1862.

ROBINSON. A Letter to the Hon. Rufus Choate, containing a Brief Exposure of Law Craft, and some of the Encroachments upon the Rights and Liberties of the People. By Frederick Robinson. *Boston: S. R. Hart, Printer.* 1831. 18mo, pp. 21.

Dated: Marblehead, June 25, 1831.

ROBINSON. A Letter to the Hon. Rufus Choate, containing a Brief Exposure of Law Craft, and some of the Encroachments of the Bar upon the Rights and Liberties of the People. By Frederick Robinson. [n. p.:] *Printed for the Purchaser.* 1832. 12mo, pp. 19. W. 72076

ROBINSON. An Oration delivered before the Trades Union of Boston and Vicinity, on Fort Hill, Boston, on the Fifty-eighth Anniversary of American Independence. By Frederick Robinson. *Boston: Charles Douglas.* 1834. 8vo, pp. 32. B., H. 72077

ROBINSON (G.) Hank Jasper, the Spy of the Delaware. By G. Robinson. *New York: Munro & Co.* 1867. 18mo. 72078

ROBINSON (G. W.) Rolling Thunder; or, The Rival War-Chief. By G. W. Robinson. *New York: Munro & Co.* 1865. 16mo. 72079

Also: Dacotah Scourge. ... *New York: Beadle & Co.* 1869. 16mo.

ROBINSON (H. G.) The Wrongs the South has endured, and the Issues before us. Addressed to the People of Arkansas. By Harwood G. Robinson. *Little Rock.* 1861. 8vo. 72080

ROBINSON (H[eaton] B[owstead]). Memoirs of Lieutenant Colonel Sir Thomas Picton, G.C.B., ... including his Correspondence. By H. B. Robinson. *London: Bentley.* 1835. 2 vols., 8vo. Portrait. C., S. 72081

ROBINSON (H.) Certaine Proposals in order to a new Modelling of the Lawes, and Law Proceedings, For a more Speedy, Cheap, and Equall Distribution of Justice throughout the Common-Wealth ... . By Henry Robinson. *London: Printed by M. Simmons* ... 1653. 4to, 22 leaves. 72082

With remarks on trade and navigation.

ROBINSON. England's Safety, in Trade's Encrease; most humbly presented to the High Court of Parliament. By Henry Robinson, Gent. *London, Printed for Nicholas Bourne*, 1641. 4to, pp. 62. 72083

Also: Considerations on Trade and Navigation. ... *London*. 1649. 4to.

ROBINSON (I.) A Candid Review of a late Publication [by Mr. Paine] entitled A Doctrinal Controversy between the Hopkintonian and the Universalist. By Isaac Robinson. *Keene*. 1809. 8vo, pp. 60. 72084

ROBINSON. A Sermon, illustrating the Human and Official Inferiority and Supreme Divinity of Christ. By Isaac Robinson, A.M. Pastor of the Church in Stoddard, N. H. ... *Keene, N. H.: Printed at the Observer Office*. 1826. 8vo, pp. 28. H. + *Keene*. 1827. 8vo, pp. 16. 72085

This elicited: Remarks on a Sermon, published by the Rev. Isaac Robinson ... By T. R. Sullivan, Pastor of "Keene Congregational Society." *Keene: Printed at the Sentinel Office*. 1826. 8vo, pp. 48. To which Mr. Robinson replied in: A Review of Remarks, by Rev. T. R. Sullivan upon a Sermon ... *Keene, N. H.: Printed by John Prentiss*. 1827. 8vo, pp. 56. H. Also: A Brief Examination of Rev. Mr. Sullivan's Reply to the Review of his Remarks ... *Keene, N. H.: Printed by John Prentiss*. 1828. 8vo, pp. 24. H.

ROBINSON. Strictures on Rev. Mr. Sullivan's last Pamphlet, entitled, "A Brief Exposure of Rev. Mr. Robinson's Evasions, Perversions, and General Unfairness in Controversy." By Isaac Robinson. *Keene, N. H. Printed by J. & J. W. Prentiss*. 1829. 8vo, pp. 16. B. 72086

Also: Sermon on the death of the Rev. Seth Payson, D.D., 1820.

ROBINSON (J.) The American Arithmetick ... Also A Short System of Book-keeping, by single entry. By James Robinson, Jun. Instructor of Youth in Boston. *Boston: Lincoln & Edmands*. 1825. 12mo, pp. 234, (6). B. 72087

Also: Elements of Arithmetick, By Question and Answer. ... Third Edition improved. *Boston: Lincoln & Edmands*. 1827. 18mo, pp. 72, and covers. H.

ROBINSON (John), *b.* 1575, *d.* 1625. An Answer to a Censorious Epistle. [*Amsterdam?* 1608?] 4to. 72088

Elicited by Joseph Hall's "Letter to M. Smyth, and M. Robinson, Ringleaders of the late Separation at Amsterdam," *London*, 1608. No copy of the original edition of the "Answer" has been found, but it is reprinted in Hall's "Common Apologie of the Church of England," *London*, 1610. *See* Vol. VII., No. 29818, *and* Dexter's "Congregationalism ... as seen in its Literature," pp. 381–382.

ROBINSON. Apologia | Ivsta, et Neces-|saria Qvorvndam | Christianorum, æque con-|tumeliose ac commu-|niter dictorum Brow-|nistarum sive Ba-|rowistarum. | per | Iohannem Robinsonvm | Anglo-Leidensem, suo & | Ecclesiæ nomine, cui præ-|ficitur. | ... | [*Lugduni Batavorum? Apud Guilielmum Brewsterum?*] *Anno Dom.* 1619. | Sm. 8vo, pp. 96. Sig. A–F in eights. B.

There is good reason to believe that the above work, and probably one or more of those described below, were printed at Leyden on the press of William Brewster, the ruling elder in Mr. Robinson's pilgrim church. Several years before his departure in the Mayflower for New England, Brewster had set up a printing-press in that city, at which he "had employment enough by reason of many books which would not be allowed to be printed in England." The earliest book I have seen bearing his name in the imprint was dated 1617; but most of his publications appear to have been issued without indication of place or printer. In 1619 the authorities instituted an inquiry concerning certain books he had printed, and nothing appears to have come from his press after that date. *See* Steele's Life of Brewster, pp. 172–174; *and* Winsor's "Narrative and Critical History of America," vol. III., p. 287.

ROBINSON. An Appeale on Truths behalfe. ... [n. p.] 1624. 8vo. BD. + [Another edition. n. p.] 1630. 8vo. BD. 72090

"Concerning some differences in the church at Amsterdam."

ROBINSON. An Appendix to Mr. Perkins his Six Principles of Christian Religion. [n. p.] 1636. 16mo, pp. (16). 72091

This edition appears to have been unknown to Mr. Ashton, the editor of the collected edition of Robinson's "Works." Concerning the book he makes the following remarks: "No trace of this Catechism has been found earlier than 1642—seventeen years after the death of the Author. It does not appear, however, to have been a posthumous publication. The edition of 1655 ... contains a preface, omitted in earlier copies, written unquestionably by Mr. Robinson, and must have been taken from an edition published during the Author's lifetime, and at Leyden itself, as he evidently intended it for the use of the adult portion of his church and congregation." *See also* Dexter's "Congregationalism," p. 372, *note*.

ROBINSON. An Appendix to Mr. Perkins' Six Principles of the Christian Religion. By John Robinson. [*London?*] 1642. 8vo. 72092

A different edition from No. 72094, *infra*. *See also* No. 72099, *note*.

ROBINSON. An Appendix to Mr. Perkins, his Six Principles of the Christian Religion; touching the more solemn fellowship of Christians (the Church of God) as being a Divine Institution.

Very fit and necessary to be learned by all sorts of people in these perilous times. ... [*London:*] *Printed by J. L. for N. Bourne, and are to be sold at his shop, at the South Entrance of the Royal Exchange, in Cornhill*, 1655. 8vo. 72093

ROBINSON. A Briefe Catechism concerning Church Government, by that Revered Divine, Mr. John Robinson, and may be fitly adjoyned to Mr. Perkins' Six Principles, as appendix thereto. ... *London: Printed in the year* 1642. 8vo. 72094

ROBINSON. A | Defence | of the Doc- | trine propovn- | ded by the Synode | at Dort: | Against | Iohn Mvrton and | his Associates, in a | Treatise intuled [*sic*]; A Description | what God, &c. | With | the Refvtation of | their Answer to a Writing touching | Baptism. | By Iohn Robinson. | [*Leyden?*] *Printed in the year*, 1624. | 4to, pp. (4), 203. Sig. A in two, B–CC in fours, and DD in two. B., M.

See Dexter's "Congregationalism," pp. 400–402. Elicited by the following work:

A | Discription | of what God | hath Predestinated | Concerning | Man, | In his | Creation, | Transgression, & | Regeneration. | As also an Answere to Iohn Robinson, | touching Baptisme. | ... | [*London?*] *Printed.* 1620. | Sm. 8vo, pp. viii, 176. Sig. A in four, B–M in eights. B. Written by John Murton and others. The preface is signed "The Servants of Christ, falsly called Ana-baptists."

ROBINSON. Es[sayes;] | [or,] | Observati[ons] | Divine and Moral[l,] | collected out of the holy Scriptures, Anci- | ent and Moderne Writers, both Diuine | and Humane. | As also out of the great volume of Mens manners. | Tending to the furtherance of Knowledge and Vertue. | By Iohn Robinson. | ... | [*Leyden?*] *Printe*[*d in the year* 1625.] | 4to, pp. (4), 324, (2). Y. 72096

The portions of the title enclosed in [ ] are lacking in the copy described. For other editions see the following title, and Nos. 72104–5, *infra*.

ROBINSON. Essayes; | or, | Observations | Divine and | Morall. | Collected ovt of | holy Scriptures, Ancient and | Moderne Writers, both di- | vine and humane. | As also, out of the great volume | of mens manners: Tending to the | furtherance of knowledge | and vertue. | By Iohn Robinson. | The second Edition, with two Tables, the one of | the Authours quoted; The other of the mat- | ters contained in the Observations. | ... | *London*, | *Printed by I. D. for I. Bellamie, at the* | *three golden Lyons in Cornhill neere* | *the Royall Exchange.* 1638. | 12mo, pp. (32), 566. Sig. A in four, A–Aa in twelves, and Bb in seven, Bb8 blank. B., BM., J.C.P. 72097

Reprinted again, *London*, 1642.

ROBINSON. A | Ivst and Necessarie | Apologie | of Certain Christians, | no lesse contumeliously then commonly called |

Brownists or Barrowists. | By Mr. Iohn Robinson, Pastor of the Eng-|lish Church at Leyden, first published in Latin in his and the|Churches name over which he was set; after translated into| English by himself, and now republished for the | speciall and common good of our | own Countrimen. | ... | [*Leyden?*] *Printed in the yeere of our Lord* | M. DC. XXV. | 4to, pp. 72. Sig. A–I in fours. B., J C.B. 72098

A translation of No. 72089, *supra*.

ROBINSON. A | Ivst and Necessary | Apologie | of certain | Christians, | No lesse contumeliously then com-|monly called Brovvnists,|or Barrovvists.|By Mr. Iohn Robin-|son, pastor of the English | Church at Leyden. | Published first in latin in his and|the Churches name over which he|was set: After translated into En-|glish by himself, and now republished for | the speciall and common good c | our own countrymen. | ... | [*Leyden?*] *Printed in the yeer of our Lord*,|M.DC.XLIIII.| 24mo, pp. 66, (6). Sig. A–C in twelves. BD., M. 72099

The last seven pages contain, "An Appendix to M. Perkins his six principles of Christian Religion."

ROBINSON. A | Ivstification | of | Separation from the Church of | England. | Against Mr. Richard Bernard his invective, | Intitvled; | The Separatists schisme. | By Iohn Robinson. | ... | [*Amsterdam, Printed by Giles Thorpe.*] *Anno D.* 1610.| 4to, pp. 479 [*i. e.* 483]. Sig. A–OOO in fours, and PPP in one. BM., M. 72100

See Dexter's "Congregationalism," pp. 392–394; *and* [Fowler's] "Shield of Defence," p. 8.

ROBINSON. A|Ivstification|of| Separation | from the Church of England. | Against Mr. Richard Bernard his invective, | intitvled; | The Separatists schisme. | By John Robinson. | ... | [*Leyden?*] *Printed in the yeere* 1639.| 4to, pp. 383, (5). BM., C. 72101

ROBINSON. A|Manvmissi-|on to a Manv-|dvction, | or Answer to a Letter inferring Pub-|lique communion in the parrish assemblies upon private | with godly persons there. | ... | By Iohn Robinson.| [*Leyden?*] *Anno Domini.* 1615.| 4to, pp. 24. Sig. A–C in fours. M. 72102

Reprinted in Mass. Hist. Soc. "Collections," fourth series, vol. I., pp. 165–194. It was written in reply to the following:

ROBINSON. A|Manvdic-|tion for Mr.|Robinson, and|such as consent with him in privat commu-|nion, to lead them on to publick.|Breifly comprized in A|letter written to Mr. R. W.| [Vignette.] | *At Dort*,| *Printed by George Waters, And are to be sould at*|

his shop at the signe of the Snuffers, on the fish-market. | 1614. | 4to, pp. (10). BA., L., M. 72103

By William Ames. Appended to the following work, with a continuous register (sig. P4 and Q in four): The|Vnreasonablenesse|of the separation,|Made apparent, by an examination of Mr.|Iohnsons pretended reasons, published an. 1608. Wher-|by hee laboureth to iustifie his schisme from the|Church Assemblies of England. [By William Bradshaw.] | ... |*At Dort,*|*Printed by George Waters.* 1614.| 4to, 58 leaves. Sig. A–O in fours, and P in three (A1 blank). BA.

Ames replied to Robinson's answer to the Manuduction (No. 72102, *supra*,) in: A Second Manvdvction for Mr. Robinson. Or a confirmation of the former in an Answer to his Manumission. ... [*London:*] *Printed* 1615. 4to, pp. 36. BM.

ROBINSON. Nevv | Essayes | or | Observations | Divine and Morall. | Collected out of the holy Scriptures, Anci-|ent and Moderne Writers, both Diuine | and Humane. | As also out of the great volume of Mens manners. | Tending to the furtherance of Knowledge and Vertue. | By Iohn Robinson. | ... | [*London?*] *Printed, Anno* MDCXXVIII. | 4to, pp. (4), 324, (2). Sig. A in two, and B–Tt in fours, Tt4 blank. BM. 72104

Title furnished by Rev. Henry M. Dexter, who adds the following note: "I have *two irregular copies* of this edition, identical in title, but having the Table reset, and transferred from the end to the beginning of the book, with a resetting of pp. 49, 83, 84, 85, and 86, and the omission of pp. 50, 51 and 52, with the whole essay of *Heresie and Schisme*, and of the last five paragraphs of chap. VII. on *Toleration*." *See also* the following, and Nos. 72096–97, *supra*.

ROBINSON. Observati|ons Divine|and Morall. | For the Fvr-thering | of knowledg, and vertue. | By Iohn Robbinson. | [*Leyden?*] *Printed in the year* M.DC.XXV. | 4to, pp. (4), 324, (2). BM.

Title furnished by Dr. Dexter, from a copy in his possession. For other editions *see* Nos. 72096–7, *and* 72104, *supra*.

ROBINSON. Of Religious|Commvnion|Private, & Publique. | With the silenceing of the clamours raysed by Mr. Thomas | Helvvisse agaynst our reteyning the Baptism receaved in | Engl: & administering of Bapt: vnto Infants. | As also a Survey of the confession of fayth published in certayn | Conclusions by the remaynders of Mr. Smithes company. | ... | By Iohn Robinson. | [*Leyden?*] *Printed Anno* 1614. | 4to, pp. (8), 131. Sig. ¶ and A–Q in fours, and R in two. B., BM., H., M. 72106

See Dexter's "Congregationalism," pp. 395–396.

ROBINSON. The|Peoples|Plea|for | the Exercise|of Prophesie. | Against Mr. Iohn Yates his | Monopolie. | By Iohn Robinson. | ... | [*Leyden?*] *Printed* [*by William Brewster?*] *in the yeare* | 1618. | Sm. 8vo, pp. (10), 77. Sig. A–E in eights and F in four. B.

ROBINSON. The Peoples Plea for the Exercise of Prophesie, against Mr. Iohn Yates his monopolie. By Iohn Robinson. [*London?*] *Printed in the yeare* 1641. 16mo, pp. (8), 72. BM.

ROBINSON. A Treatise | of the | Lawfvlnes | of Hearing of the | Ministers in the church of England: penned | by that learned and Reverent deuine, Mr. | Iohn Robinsz. late Pastor to the English | church of God in Leyden. Printed accor- | ding to the Copie that was found in his | studie after his decase [*sic*]: and now | published for the com- | mon good. | Together with a Letter | written by the same Authore: and approued | by his church: which followeth | after this Treatise. | ... | [*Leyden:*] *Printed Anno* 1634. | Sm. 8vo, pp. (20), 77. Sig. a in ten, A–D in eights, and E in seven. B., BM. 72109

Written in 1624 or 1625. Pages 65–77 contain a letter "To ovr belove in the Lord, the Church of Christ in London," signed "Your louing brethren John Robinsz. and church with him. Leyden 5. April, 1624." *See* Dexter's "Congregationalism," p. 396. For the reprint of 1683 *see* Nye (P.), No. 56357, Vol. XIII.

ROBINSON. The Works of John Robinson, Pastor of the Pilgrim Fathers. With a Memoir and Annotations by Robert Ashton, Secretary of the Congregational Board, London. ... *London: John Snow.* 1851. 3 vols., 12mo, pp. lxxxii, (2), viii, 471; xii, 506, (1); iv, 516. A. + *Boston: Doctrinal Tract and Book Society.* [*Reed and Pardon, Printers, London.*] 1851. 3 vols., 12mo, pp. lxxxii, (2), viii, 471; xii, 506, (1); iv, 516. B., M. 72110

Contents: Vol. I., Memoir of Robinson; New Essays, or Observations divine and moral, 1628; A Defence of the doctrine propounded by the Synod at Dort, 1624. Vol. II., A Justification of Separation from the Church of England, 1610. Vol. III., A Just and Necessary Apology of certain Christians, 1625; Two Letters on Christian Fellowship, 1611; Of Religious Communion, 1614; The People's Plea for the exercise of Prophecy, 1618; A Treatise of the lawfulness of hearing of the Ministers in the Church of England, 1634, including a Letter to the Congregational Church in London, 1624; An Appeal on Truth's behalf, 1624; An Answer to a censorious Epistle, 1608; A Catechism, being an appendix to the foundation of the Christian religion, gathered into six principles, by Rev. William Perkins, 1642; Appendix.

The memoir is followed by an account of "The descendants of the Rev. John Robinson traced by Rev. William Allen, D.D., Northampton, Massachusetts." Robinson's "Manumission" was not included in this collection of his works, because no copy could be found for reprinting. The "Two Letters on Christian Fellowship," one by Rev. William Ames, D.D., the other by Mr. Robinson, were reprinted from Lawne's "Prophane Schisme of the Brownists or Separatists," 1612, pp. 47–54. A manuscript testimonial to John Robinson, signed by Ant. Walaeus and Festus Hommius, Theological Professors at Leyden, and dated May 25 and 26, 1628, was discovered by Dr. Dexter among some papers belonging to the English Presbyterian Church in Amsterdam, and afterwards reproduced in photo-lithographic facsimile in an edition of fifty copies, by Mr. Frederick Muller at Amsterdam in 1875.

Among the many erroneous statements which have been made concerning Mr. Robinson are the following: "The only book of Robinson's writing was entitled

'Justification of Separation from the Church of England,' published in 1851" (*M'Clintock and Strong's Cyclopædia*); "John Robinson was one of the earliest Pilgrim Fathers who emigrated to America" (*Bohn's Lowndes' Manual*).

ROBINSON (J.) The Birth of a Day: Being A Treatise Theologicall, Morall and Historicall, Representing (as in a Scene) the Vicissitudes of all Humane things, with their several Causes and Sacred Uses. By John Robinson, Mr. of Arts and Preacher of God's Word. *London: Roger Daniel.* 1655. 8vo, pp. (14), 102.

The author of this and the following work must not be confounded with the pastor of the pilgrims at Leyden.

ROBINSON. The Triumph and Unity of Truth, in two Treatises; Intended As a Preservative against the many Errours, and unhappy Divisions of these times in point of Religion. By John Robinson. *London: Printed for Thomas Iohnson.* 1657. 16mo, pp. (14), 172, (7). Emblematical Frontispiece of the Three Furies, by W. Hollar. 72112

Also: Drops of Myrrh, or Meditations and Prayers ... [*London?*] 1654. 12mo. — Miscellaneous Propositions and Queries ... *London.* 1649. 8vo.

ROBINSON (J.) *and* RISPIN (T.) A Journey through Nova Scotia, containing a particular account of the Country and its Inhabitants; with Observations on their Management in Husbandry; the Breed of Horses and other Cattle, and everything material relating to Farming. To which is added an Account of several Estates for sale in different Townships of Nova Scotia, with their number of acres, and the price at which each is set. By John Robinson, Farmer at Bewholm, in Holderness, and Thomas Rispin, Farmer, at Fangfoss, County of York, who sailed for Nova Scotia the 8th of April 1774, from Scarborough, on Board the ship Prince George. *York: C. Etherington.* MDCCLXXIV. 12mo, pp. 48. J.C.B. 72113

ROBINSON (John), *b.* 1768, *d.* 1843. Eulogy on Washington. 1800. 8vo. 72114

Dr. Robinson was minister of the Presbyterian church in Fayetteville, North Carolina, in 1800. *See* Sprague's "Annals," IV. 113–117.

[ROBINSON (John).] The Savage, by Piomingo, A Headman and Warrior of the Muscogulgee Nation. *Published by Thomas S. Manning, No.* 148 *South Fourth Street, Philadelphia.* 1810. 12mo, pp. (4), 312. A. + *Philadelphia: Printed for Thomas S. Manning; and sold by T. Cadell and W. Davies, ... London.* [n. d.] 12mo, pp. (4), 312. + Second Edition. *Published by John Fer-*

ral, at the Office of the National Laborer ... Philadelphia. 1838. 8vo, pp. 120. 72115

A series of ethical essays illustrative of American character. For an account of the author *see* Lossing's "American Historical Record," III. 466.

ROBINSON (J.) A Description of, and Critical Remarks on the Picture of Christ Healing the Sick in the Temple; Painted by Benjamin West, Esq. ... and presented by him to the Pennsylvania Hospital. By John Robinson, Portrait and Miniature Painter, Philadelphia. ... *Philadelphia: S. W. Conrad ... William Brown, Printer.* 1818. 8vo, pp. 24. Engraved Key, 2 leaves. B., H., M., W. + *Philadelphia: Printed by T. A. Conrad.* 1831. 8vo, pp. 24. Engraved Key, 2 leaves. H. + *Philadelphia: Joseph & William Kite, Printers.* 1835. 8vo, pp. 24. Engraved Key, 2 leaves. H. 72116

ROBINSON (J.) Collection of Forms used by the Clerks of the Courts of Law and Equity in Virginia ... By John Robinson, Clerk of the Superior Court of Henrico County. Second Edition, in which the various forms have been adapted to the laws now in force ... By Conway Robinson. *Richmond.* 1826. 8vo. 72117

A new edition by Conway Robinson was published at Richmond in 1841.

ROBINSON (J.) The Testimony and Practice of the Presbyterian Church in reference to American Slavery: with an Appendix: containing the Position of the General Assembly (New School), Free Presbyterian Church, Reformed Presbyterian, Associate, Associate Reformed, Baptist, Protestant Episcopal, and Methodist Episcopal Churches. By Rev. John Robinson, Pastor of the Presbyterian Church, Ashland, Ohio. *Cincinnati: John D. Thorpe.* 1852. 12mo, pp. 256. 72118

ROBINSON (J. B.) Canada, and the Canada Bill; being an Examination of the Proposed Measure for the future Government of Canada; With an Introductory Chapter containing some general Views respecting the British Provinces in North America. By the Hon. John Beverley Robinson. *London.* 1840. 8vo, pp. 223. 72119

ROBINSON. Charge of the Hon. J. B. Robinson, Chief Justice of Upper Canada, to the Grand Jury, at Toronto, Thursday, March 8th, 1838, at the Trial of Prisoners for High Treason. *Toronto.* 1838. 8vo. 72120

ROBINSON. Correspondence of a recent date, between Sir J. B. Robinson, Bart., and Henry Allan, Esq., late Judge of the London District Court. *London.* 1857. 8vo, pp. 8. 72121

See also Vol. VIII., No. 33075, *note.*

[ROBINSON (J. B.)] An Address to the "People" of the several Sovereign States of the United States, on the Frauds committed on their Elective Franchise, under Official Orders, and the Danger of the People being reduced to mere Serfs to a Tyrant Despot, under the pretext of Negro Freedom, Military Necessity, Union and Liberty. [*Philadelphia.* 1864.] 8vo, pp. 16. B., BA. 72122

Signed: "John Bell Robinson, Corresponding Sec'y of the Maj. Gen. George B. McClellan Club, Philadelphia."

ROBINSON. Pictures of Slavery and Anti-Slavery. Advantages of Negro Slavery, and the Benefits of Negro Freedom. Morally, Socially, and Politically Considered. By John Bell Robinson. *Philadelphia: The Author.* 1863. 12mo, pp. viii, 13–388. 72123

ROBINSON. A Reply to the Resolutions passed by the Late Philadelphia Annual Conference of the Methodist Episcopal Church in March, 1864. With a slight Notice of the Acts of the late General Conference of said Church in the following May. By John Bell Robinson. *Philadelphia: James Challen & Son.* [1864.] 8vo, pp. 40. 72124

ROBINSON (J. H.) Journal of an Expedition 1400 miles up the Orinoco and 300 up the Arauca; with an Account of the Country, the Manners of the People, Military Operations, &c. By J. H. Robinson, late Surgeon in the Patriotic Army. Illustrated with seven plates. *London: Printed for Black, Young, and Young.* MDCCCXXII. 8vo, pp. xix, (1), 397. 7 Plates. A., H.

Also: A Practical Treatise on the Diet, etc. of Weakly Subjects, from Age, Intemperance, Tropical Climate, or Original Structure, etc. The use of the Round-Leaf-Cornel, of the Chirayita Herb, and of the Lobelia Inflata, etc. ... *London.* 1829. 8vo, pp. 126.

ROBINSON (J. H.), *b.* 1825. The Boston Conspiracy; or, the Royal Police. A Tale of 1773–75. By J. H. Robinson. *Boston: Dow & Jackson, and Gleason.* 1847. 12mo, pp 110. C.

ROBINSON. The Lone Star; or, The Texan Bravo. A Tale of the Southwest. By Dr. J. H. Robinson. *Boston: F. Gleason.* 1852. 8vo, pp. 100, and covers. Plate. H. 72127

ROBINSON. Milrose; or, The Cotton-Planter's Daughter. A Tale of South Carolina. By Dr. J. H. Robinson. *New York: F. A. Brady.* 1863. 8vo, pp. 110. 72128

ROBINSON. Mountain Max; or, Nick Whiffles on the Border. A Tale of the Bushwhackers in Missouri. By Dr. J. H. Robinson. *New York: F. A. Brady.* 1863. 8vo, pp. 77. Illustrations. 72129

ROBINSON. The Mountain of Gold, or the Priestess of the Sun. A Story of Wild Adventure in Mexico. By Dr. J. H. Robinson. *Boston: Elliott, Thomas, & Talbot.* 1864. 4to, pp. 50. Illustrations. 72130

ROBINSON. Scotto the Scout; or, the Union Rangers. By J. H. Robinson. *New York: F. A. Brady.* 1863. 8vo. 72131

ROBINSON. Silver Knife; or, The Hunters of the Rocky Mountains. An Autobiography. By Dr. J. H. Robinson. *Boston: F. Gleason.* 1864. 4to. 72132

ROBINSON. The White Rover; or, the Maid of Louisiana. A Romance of the West. By Dr. J. H. Robinson. *Boston: Elliott, Thomas & Talbot.* 1863. 16mo, pp. 128. 72133

Also: Alethe; or, The Child of the Cero. ... *New York: F. A. Brady.* 1867. 8vo, pp. 75. — Barnaby, the Sandtiller; or, The Planter's Ruse. ... *New York: F. A. Brady.* 1864. 8vo. — Cepherine; or, The Secret Cabal. ... *New York: F. A. Brady.* 1864. 8vo, pp. 114. — The Life and Adventures of Wm. Harvard Stinchfield, or the Wanderings of a travelling Merchant. ... *Portland, Maine: Printed for the Author by Thurston & Co.* 1851. 12mo, pp. 81, and covers. H. — Nick Whiffles. A Drama. ... *Boston.* [1858.] 12mo, pp. 35. — Nightshade; or, The Masked Robber of Hounslow Heath. A Romance of the Road. ... *New York: F. A. Brady.* 1863. 8vo, pp. 100. — The Round Pack. A Tale of the Forked Deer. ... *New York: F. A. Brady.* 1864. 8vo. — Whitelow; or, Nattie of the Lake Shore. A Tale of the Ten-Mile Trace. ... *New York: F. A. Brady.* 1863. 8vo, pp. 83.

ROBINSON (J. K[ing].) Investigation into the Murder of Dr. J. K. Robinson, who was assassinated ... October 22d, 1866 ... before Jeter Clinton, Coroner for the County of Great Salt Lake, Chief Justice Titus, and Judge McCurdy, commencing ... October 23d ... [*Salt Lake City.* 1866.] 8vo, pp. 40. 72134

The first leaf contains a "Biographical Sketch of Dr. Robinson," from the Daily Union Vedette of Oct. 25th.

ROBINSON [John L.] Whitney's Railroad to the Pacific. ... March 13, 1850. Mr. Robinson, ... made the following Report: ... [*Washington.* 1850.] 8vo, pp. 117. Map. 72135

"31st Congress, 1st Session. Rep. No. 140. Ho. of Reps." Also: Speech ... in Congress, March 20, 1850, on the Pacific Rail Road. [*Washington.* 1850.] 8vo.

ROBINSON (J. P.) The Free Church of St. Mary, for Sailors. Rev. John P. Robinson, Rector. Incorporated ... November 17, 1851. *Boston: Printed by Thurston, Torry & Emerson.* 1852. 12mo, pp. 61, (2). BA. 72136

ROBINSON. Reply of the Free Church of St. Mary, for Sailors, Boston, (by their Committee,) to various Calumnious Charges against their Rector, Rev. John P. Robinson, and a Full Refutation of the same. *Boston: Printed by Learned, Tompson & Co.* 1852. 18mo, pp. 15. BA. 72137

ROBINSON. The Twelfth Annual Report of the Rev. John P. Robinson, Missionary to Seamen, now Rector of the Free Church of St. Mary, for Sailors, Richmond Street, Boston. *Boston: H. W. Dutton & Son, Printers.* 1857. 12mo, pp. 12. Continued. B., M. 72138

ROBINSON (J. W.) Railroad and Steamboat Sketches, between New York and Kansas by J. W. Robinson. [*Philadelphia?* 185–.] 12mo, cover-title, and pp. 22. H. 72139

Caption on page 1: "Analysis of the traveling Route from Philadelphia to the mouth of the Kansas River in Kansas Territory."

ROBINSON (J. D.) Speech and Action. A Poem delivered before the Hermaean Society of Harvard University, ... July 11, 1849. By Joshua D. Robinson. *Cambridge: Metcalf and Company,* 1849. 12mo, pp. 15. H., M. 72140

[ROBINSON (L.)] The State and National Banks. The Question of Taxation, &c. Important Correspondence between Bank Officers and the Comptroller [Lucius Robinson]. *Albany: Weed, Parsons and Company, Printers.* 1864. 8vo, pp. 14. B.

ROBINSON (L. F.) A Poem, By Lucius Franklin Robinson; and the Valedictory Oration, By Alexander Johnston; Pronounced before the Senior Class in Yale College, July 5, 1843. ... *New Haven: Hitchcock & Stafford, Printers.* MDCCCXLIII. 8vo, pp. 48. B., H. 72142

ROBINSON (M. M.) Elegiac Verses to a Young Lady, on the Death of her Brother; who was slain in the late engagement at Boston. The Author M. M. Robinson. ... *London: J. Johnson.* MDCCLXXVI. 4to, pp. 17. B. 72143

ROBINSON (M.) Observations on the System of Wesleyan Methodism; in a Letter to the Rev. R. Johnson, Superintendent

of the Hull Circuit; with an Appendix, containing an account of the Church Methodists; the Primitive Methodists or Ranters; the Tent Methodists; the Independent Methodists; New Methodists; and American Methodists. By Mark Robinson. *London.* 1824. 8vo. | Second Edition, enlarged. *London.* 1825. 8vo. 72144

ROBINSON (M. S.) A Household Story of the American Conflict. The Brother Soldiers. By Mary S. Robinson. *New York: N. Tibbals & Co.* 1867. 18mo, pp. 204. 3 Plates. + *New York: N. Tibbals & Son.* 1871. 18mo, pp. 204. 3 Plates. B.

ROBINSON. A Household Story of the American Conflict. The Great Battle Year. By Mary S. Robinson. *New York: N. Tibbals & Co.* 1868. 18mo, pp. 236. 3 Plates. + *New York: N. Tibbals & Son.* 1871. 18mo, pp. 236. 3 Plates. B.

ROBINSON. A Household Story of the American Conflict. Forward with the Flag. By Mary S. Robinson. *New York: N. Tibbals & Co.* 1868. 18mo, pp. 209. 3 Plates. + *New York: N. Tibbals & Son.* 1871. 18mo, pp. 209. 3 Plates. B.

ROBINSON. A Household Story of the American Conflict. The Work of the Two Great Captains. ... By Mary S. Robinson. *New York: N. Tibbals & Son.* 1871. 18mo, pp. 232. 2 Plates. B. 72148

This volume forms the fourth and last of the "Brother Series."

[ROBINSON (Matthew).] An | Address | to the | Landed, Trading and Funded | Interests | of | England | on | the Present State of | Public Affairs. | ... | *London* | *Printed for J. Stockdale,* | ... | MDCCLXXXVI. | 8vo, pp. (2), 151. BA., N. 72149

Reprinted with the following title:

ROBINSON. The Dangerous | Situation of England | or An | Address | to our | Landed, Trading and Funded | Interests | on | the Present State of | Public Affairs | By M. Robinson M. Esq. | ... | The Second Edition. | *London:* | *Printed for John Stockdale,* | ... | M DCC LXXXVI. | 8vo, pp. (4), 151. BA. 72150

[ROBINSON.] Considerations | on the | Measures carrying on | with respect to the | British Colonies | in | North America. | ... | *London,* | *Sold by R. Baldwin in Pater-noster-row.* | [1774.] 8vo, title, and pp. 160. A., B., BA., C., H. 72151

Reprinted as follows:

Philadelphia. | *Reprinted and Sold by Benjamin Towne,* | *near the Coffee House.* M DCCLXXIV. | 8vo, pp. 60. C., H.

London: Printed, | *and* | *New-York: Re-printed,* | *By John Holt, in Dock-Street, near the* | *Coffee-House.* 1774. | 8vo, pp. (2), 73.

London: Printed. | *Hartford:* | *Re-printed and sold by Eben. Watson, near* | *the Great-Bridge.* | M, DCC, LXXIV. | 8vo, pp. 63. B., BA., M.

London: Printed. | *Boston,* | *Re-printed and sold by Edes and* | *Gill, in Queen-Street.* | M, DCC, LXXIV. | 8vo, pp. 64. B., BA., H., M. + Fourth Edition. [*Ibid.*] M, DCC, LXXIV. 8vo, pp. 64. + [The Fifth Edition. *Ibid.*] M, DCC, LXXIV. 8vo, pp. 64. H.

[ROBINSON.] Considerations | on the | Measures carrying on | with respect to the | British Colonies | in | North America. | The Second Edition. | With | Additions and an Appendix | Relative to the present State of Affairs | on that Continent. | ... | *London,* | *Printed for R. Baldwin, Pater-noster Row; E. and C.* | *Dilly, in the Poultry; J. Johnson, St. Paul's* | *Church-Yard; Richardson and Co. at the Royal* | *Exchange; and J. Almon, Piccadilly.* | [1774.] 8vo, pp. (4), 176, Appendix 45. B., BA., H. + The Third Edition. [*Ibid.* 1774.] 8vo. 72152

"The first edition of the considerations which we may venture to ascribe to Mr. M. R—b—n, was hastily printed, and there were in it, besides many errors of the press, considerable omissions, which are supplied in the present edition, to which has been added, a large appendix, relating to events which have happened since. The author is one of the most candid and best informed of any of the late writers on the interests of Great Britain and her colonies."—*Monthly Review*, L. 381.

[ROBINSON.] Appendix | to the | Considerations | on the | Measures carrying on | with respect to the | British Colonies | in | North America. | *Philadelphia.* | *Reprinted and Sold by Benjamin Towne,* | *near the Coffee-House.* M, DCC, LXXV. | 8vo, pp. 19. P. 72153

Reprinted from No. 72152, *supra.* Improved title of No. 1794, Vol. I., from Hildeburn's "Issues of the Press in Pennsylvania."

[ROBINSON.] A | Further Examination | of our | Present American Measures | and of | The Reasons and the Principles | On which they are founded. | By the Author of | Considerations on the Measures carrying on | with Respect to the British Colonies in | North-America. | ... | *Bath: Printed by R. Cruttwell,* | *For R. Baldwin, Pater-noster-Row; and E. and C.* | *Dilly, in the Poultry, London.* | M DCC LXXVI. | 8vo, pp. (2), 256. B., BA., C., H. 72154

"Generally received and acknowledged as the work of Mr. M—w R-b-ns-n. His former production [of 1774] justly obtained the applause of the public; the present is not less meritorious."—*Monthly Review*, LIV. 232.

ROBINSON. Peace | the | Best Policy | Or | Reflections | upon the | Appearance of a Foreign War, | the | Present State of Affairs at Home | and the | Commission for Granting Pardons | in America. | In a Letter to a Friend | By Matt. Robinson M. | *London:* | *Printed for J. Almon* ... | MDCCLXXVII. | 8vo, pp. (4), 112. BA., N. +

The Second Edition, corrected by the Author. [*Ibid.*] MDCCLXXVII. 8vo, pp. (2), 59. C., H. 72155

This title has been also entered under M[ontagu] (M. R.), Vol. XII., No. 50045, which see for a note.

ROBINSON (M. M.) Digest of the Penal Law of the State of Louisiana, analytically arranged. By Merritt M. Robinson. *New-Orleans.* 1841. 8vo. 72156

ROBINSON (M.) Report of Moncure Robinson, of Pennsylvania, Jonathan Knight, of Maryland, and Benjamin Wright, of New-York, Civil Engineers, upon the Plan of the New-York and Erie Rail Road. *New-York: Printed by George P. Scott & Co.* 1835. 8vo, pp. 11, and covers. A., B. 72157

ROBINSON. Report of Moncure Robinson, Esq. upon the Surveys for the Louisa Rail Road [between Taylorsville and the South West Mountain]. *Richmond: T. W. White, Printer, opposite the Bell Tavern.* 1836. 8vo, pp. 10. BA. 72158

ROBINSON. Report of the Engineer on the Proposed Line of a Canal, from the North Branch of the River Susquehanna, through the Nescopeck Valley, to the River Lehigh. By Moncure Robinson, Esq. Read in the House of Representatives, January 12, 1829. *Harrisburg: Printed at the Office of the Reporter.* 1829. 8vo, pp. 14. 72159

See also Vol. XIII., No. 54729, *note*; *and* Vol. XIV., No. 60566.

ROBINSON (P.) Trial of Peter Robinson for the Murder of Abraham Suydam ... Reported by Daniel Dodd. *Newark.* 1841. 8vo, pp. 47. 72160

ROBINSON. Trial, Confession, and Execution of Peter Robinson, for the Murder of Abraham Suydam, Esq., of New Brunswick, N. J. Executed April 16th, 1841. Æ. 32 Years. *Published by the Reporter. New York, April* 16, 1841. 8vo, pp. 16. Woodcut on title. H. 72161

ROBINSON. Trial of Peter Robinson, for the Murder of Abraham Suydam; containing a very full and accurate Account of all the Testimony adduced on the Trial—the whole having been carefully taken down as it was delivered; Also, the very eloquent and impressive Charge of Chief Justice Hornblower to the Jury. By William H. Attree. *New York.* [1841.] 8vo. 72162

ROBINSON. The Trial of Peter Robinson, for the Murder of

Abraham Suydam, Esq. The whole reported for the New York Herald, by William H. Attree. *New Brunswick, N. J.: S. G. Deeth.* 1841. 8vo, pp. 32. C. 72163

Followed by:

ROBINSON. A True Account of the Murder of Abraham Suydam, with an accurate Outline of the Testimony elicited on the Examination of Witnesses. [By S. G. Deeth. *New Brunswick, N. J.: S. G. Deeth.* 1841.] 8vo, pp. 8. C. 72164

Appended to No. 72163.

ROBINSON (P.) Immortality: A Poem, in Ten Cantos. By Rev. Phinehas Robinson, A.M. of Washingtonville, Orange Co., N. Y. ... *New-York: Leavitt, Trow & Company.* 1846. 12mo, pp. 411, (1). A., B. 72165

ROBINSON (R. P.) Murder Most Foul. A Synopsis of the Speeches of Ogden Hoffman, Thomas Phenix, Hugh Maxwell, Judge Edwards, &c., on the Trial of Richard P. Robinson, for the Murder of Ellen Jewett. *New York.* [1836.] 12mo.

ROBINSON. A Sketch of the Life of R. P. Robinson, the alleged Murderer of Helen Jewett; Containing copious extracts from his Journal. *New York.* 1836. 8vo, pp. 24. 72167

ROBINSON. Trial of Richard P. Robinson, for the Murder of Ellen Jewett. New York ... June, 1836. *New York.* 1836. 12mo. + *Cincinnati.* 1836. 12mo. 72168

ROBINSON (R.), *b.* 1735, *d.* 1790. Christian Submission to Civil Government. A Discourse Preached on January 30, 1780, at the Meeting-House in St. Andrew's, Cambridge. By Robert Robinson. *Cambridge: Printed by Francis Hodson; Sold by J. Buckland ... London; and W. Cowper, Cambridge.* (M.DCC.LXXX.) 8vo, pp. 30. BA. + The Second Edition. [*Ibid.*] MDCCLXXX. 8vo, pp. 30. W. 72169

[ROBINSON.] The History of Baptism. *London: Printed by Couchman and Fry, for Thomas Knott, Lombard-Street.* M DCC XC. 4to, pp. vii, (8), List of Subscribers (10), 653, (1). Engraved title and 11 Plates. H. 72170

ROBINSON. The History of Baptism. By Robert Robinson. Edited by David Benedict, A.M. *Boston: Press of Lincoln & Edmands.* 1817. 8vo, pp. 550, Subscribers' Names 551–566. Plate.

ROBINSON. Slavery inconsistent with the Spirit of Christianity: A Sermon ... By Robert Robinson. *Cambridge* [*England*]. 1788. 8vo. 72172

ROBINSON (R. C.) An Address, delivered at Cummington, before Orion Lodge, June 25, A. L. 5822. By Robert C. Robinson. *Northampton* [*Mass.*]: *Printed by Sylvester Judd, Jr.* 1822. 8vo, pp. 16. B., M., W. 72173

ROBINSON (R. H. P.) General Orders from the Adjutant and Inspector General's Office, Confederate States Army, For the Year 1863, with a full Index. Compiled and corrected under authority of Gen'l S. Cooper, A. & I. G. By R. H. P. Robinson, of the Adjutant and Inspector General's Office. ... *Richmond: A. Morris, Publisher.* [*Macfarlane & Fergusson, Printers.*] 1864. 12mo, pp. 244. B., H. 72174

ROBINSON (R. T.) The Development of the Idea of Human Freedom. A Lecture before the North Brookfield Lyceum, delivered January 5, 1848. By R. T. Robinson, Grantville, Needham. *Boston: Dickinson Printing House.* 1848. 8vo, pp. 35.

ROBINSON (S.) A Catalogue of American Minerals, with their Localities; Including all which are known to exist in the United States and British Provinces, and having the Towns, Counties, and Districts in each State and Province arranged alphabetically. With an Appendix, containing Additional Localities and a Tabular View. By Samuel Robinson, M.D. Member of the American Geological Society. *Boston: Cummings, Hilliard, & Co.* 1825. 8vo, pp. vi, (2), 316. A., B., BA., H. 72176

ROBINSON (S.) Genealogical History of the Families of Robinsons, Saffords, Harwoods, and Clarks. By Sarah Robinson. *Bennington, Vt.* 1837. Sm. 8vo, pp. 96. 72177

ROBINSON (S. T. L.) Kansas; its Interior and Exterior Life. Including a full View of its Settlement, Political History, Social Life, Climate, Soil, Productions, Scenery, etc. By Sara T. L. Robinson. *Boston: Crosby, Nichols and Company. Cincinnati: George S. Blanchard. London: Sampson Low, Son & Co.* 1856. 12mo, pp. ix, 366. 2 Plates. A., BA. + Third Edition. [*Ibid.*] 1856. 12mo, pp. ix, 366. 2 Plates. H. + Fourth Edition. [*Ibid.*] 1856. 12mo, pp. ix, 366. 2 Plates. + Fifth Edition. [*Ibid.*] 1856. 12mo, pp. ix, 366. 2 Plates. + Seventh Edition. [*Ibid.*] 1857. 12mo, pp. ix, 366. 2 Plates. B. 72178

ROBINSON (S. W.) Grand Lodge of ... Free and Accepted Masons of ... Massachusetts, in union with the ... Grand Lodges in Europe and America, according to the Old Constitutions. M. W. Simon W. Robinson, G. M. *Boston: Printed at the Office of the Freemasons' Magazine.* 1847. 8vo. H. 72179

ROBINSON (S.) Guano: A Treatise of Practical Information for Farmers; containing plain Directions how to apply Peruvian Guano to the various crops and soils of America, with ... its History ... Composition, and Value ... Prepared and published By Solon Robinson, for ... [the] Agents for the Peruvian Government at Baltimore; and ... New York. *New York.* 1852. 8vo, pp. 96. B. + *New York.* 1853. 8vo, pp. 96. B. 72180

ROBINSON. Facts for Farmers; also for the Family Circle. ... By Solon Robinson, Agricultural Editor of the New York "Tribune" ... . *New York: A. J. Johnson* ... . 1868. 8vo, pp. 1050. 22 Plates. B. 72181

ROBINSON. Hot Corn: Life Scenes in New York illustrated. Including the story of Little Katy, Madalina, the Rag-Picker's Daughter, Wild Maggie, &c. With Original Designs, engraved by N. Orr. By Solon Robinson. ... *New York: DeWitt and Davenport.* 1854. 12mo, pp. 408. Plates. BA. + Fifteenth Thousand. [*Ibid.*] 1854. 12mo, pp. 408. Engraved title, and 7 Plates. H. + Forty-fifth Thousand. [*Ibid.*] 185–. 12mo, pp. 408. Plates. 72182

ROBINSON. Me-Won-I-Toc. A Tale of Frontier Life and Indian Character; exhibiting Traditions, Superstitions, and Character of a Race that is passing away. A Romance of the Frontier. By Solon Robinson. ... *New York: New York News Company.* 1867. Rl. 8vo, pp. 133. 72183

ROBINSON (S.) Slavery, as recognized in the Mosaic Civil Law, ... and allowed, in the Abrahamic, Mosaic, and Christian Church, being one of a Series of ... Discourses on the Laws of Moses. By Rev. Stuart Robinson. With Notes from ... Biblical ... Commentators. *Toronto: Rollo & Adam.* 1865. 12mo, pp. viii, 90. B. 72184

A defence of Southern slavery.

[ROBINSON (Tancred), *Editor.*] An | Account | Of Several Late | Voyages & Discoveries | To the | Sovth and North. | Towards | The Streights of Magellan, the South Seas, the vast |

Tracts of Land beyond Hollandia Nova, &c. | Also | Towards Nova Zembla, Greenland or Spitsberg, | Groynland or Engrondland, &c. | By | Sir John Narborough, Captain Jasmen | Tasman, Captain John Wood, and | Frederick Marten of Hamburgh. | To which are Annexed a Large | Introduction and Supplement, | giving | An Account of other Navigations | to those Regions of the Globe. | The Whole Illustrated with | Charts and Figures. | *London: Printed for Sam. Smith and Benj. Walford, Printers to the* | *Royal Society, at the Prince's Arms in S. Paul's Churchyard*, 1694. | 8vo, pp. xxix, (7), 196, 207. 2 Maps, Table, and 19 Plates. L.

The two maps represent, (1) "Mapp of the Streights of Magellan," dedicated to Sam: Pepys Esqr., with his coat of arms; and (2) "A Map of ye North East and North West Parts of the Pole." The plates are numbered by letters, A–S, and P repeated. At page 1 of the second part is a folded sheet entitled: "A Table of The Wind and Weather in the Voyage to Spitzbergen."

[ROBINSON.] An | Account | Of several Late | Voyages and Discoveries: | I. Sir John Narbrough's Voyage | to the | South-Sea | By the Command of King Charles the Second: | And his Instructions for Setling a Commerce in | those Parts. With a Description of the Capes, | Harbours, Rivers, Custom of the Inhabitants, | and Commodities in which they Trade. | II. Captain J. Tasman's Discoveries | on the Coast of the | South Terra Incognita. | III. Captain J. Wood's Attempt to | Discover a North-East Passage to China. | IV. F. Marten's Observations made in | Greenland, and other Northern Countries. | To which are Added, a Large | Introduction and Supplement, | containing | Short Abstracts of other Voyages into those Parts, | and Brief Descriptions of them. | The Whole Illustrated with Exact Charts, and | Curious Figures. | *London, Printed for D. Brown without Temple-* | *Bar, J. Round in Exchange-Ally, W. Innys in St. Paul's* | *Church-yard, and T. Ward in the Temple-Lane.* 1711. | 8vo, title, and pp. i–xvi, xxi–xxix, (7), 191, 223, (1). 3 Maps and 19 Plates. A., L.

The three maps consist of, (1) "A Chart of the Western and Southern Oceans;" (2) a map of the straits of Magellan, dedicated to Robert Earl of Oxford, with his coat of arms; and (3) "A Map of ye North East and North West Parts of the Pole."

[ROBINSON.] An | Account | Of several Late | Voyages | and | Discoveries. | I. Sir John Narborough's Voyage to the South-Sea. | II. Captain Tasman's Discoveries on the Coast of the | South Terra Incognita. | III. Captain Wood's Attempt to discover a North-East | passage to China. | IV. F. Marten's Voyage to Spitzbergen and Greenland, | in which is contain'd a large Account of the Whales | about Spitzbergen, with an exact description of | all the parts of a Whale, and to what Uses they are | apply'd, the

several Ways of catching Whales, &c. | To which are added | A Large Introduction and Supplement, containing | short Abstracts of other Voyages into those parts. | Illustrated with exact charts and curious figures. | The Second Edition. | *London:* | *Printed for T. Ward in the Temple* ... . 1724. 8vo, Title, and pp. i–xvi, xxi–xxix, (7), 191, 223, (1). 3 Maps and 19 Plates. S. 72187

Title furnished by Mr. George R. Howell.

[ROBINSON (*Mrs.* Therese Albertine Louise von Jakob)], *b.* 1797, *d.* 1869. Aus der Geschichte der ersten Ansiedelungen in den Vereinigten Staaten. Von Talvj. *Leipzig.* 1845. 8vo, pp. 191. 72188

Raumer's "Historisches Taschenbuch." Neue F. vi.

[ROBINSON.] The Exiles. A Tale. By Talvi. Author of "Heloise," "The Literature of the Sclavic Nations," etc. ... *New York: G. P. Putnam & Co.* M. DCCC. LIII. 12mo, pp. viii, 400. A., H. 72189

First published in German at Leipzig in 1853. "It is not *a picture of America* which I would here unroll before my readers, but *American pictures*, as, in my experience of many years, I have beheld them."—*Preface.* According to Allibone, it was reissued in 1856 as "Woodhill; or, The Ways of Providence."

[ROBINSON.] Geschichte der Colonisation von Neu-England. Von den ersten Niederlassungen daselbst im Jahre 1607 bis zur Einführung der Provinzialverfassung von Massachusetts im Jahre 1692. Nach den Quellen bearbeitet von Talvj. Nebst einer Karte von Neu-England im Jahre 1674. *Leipzig: F. A. Brockhaus.* 1847. 8vo, pp. xviii, 709, (1). Map. H., M., N. 72190

[ROBINSON.] Talvi's History of the Colonization of America. Edited by William Hazlitt, Esq., Barrister-at-Law. ... In Two Volumes. ... *London: T. C. Newby.* 1851. 2 vols., 12mo, pp. xiv, 381; iv, 407. A., B., BA. 72191

See also Pickering (J.), Vol. xv., No. 62636.

ROBINSON (T. H.) Anniversary Sermon before the Brainerd Evangelical Society of Lafayette College, July 28th, 1867. By Rev. T. H. Robinson, Pastor of the First Presbyterian Church, Harrisburg, Pa. Published by the Society. *Easton, Pa.* 1867. 8vo, pp. 31. A., H. 72192

Pages 23–31 contain a memoir of Dr. Brainerd.

ROBINSON. A Discourse on the Life and Character of Rev. William R. DeWitt, D.D. Late Pastor of the First Presbyterian Church, Harrisburg, Pa. By his Colleague, Rev. Thomas H.

Robinson. *Harrisburg, Pa.: Taylor & Murphy, Printers and Binders.* 1868. 8vo, pp. 38, and covers. A., B. + [*Ibid.* 1869?] 8vo, pp. 38. 72193

R[OBINSON]. Fragments of Family and Contemporary History. Gathered by T. H. R. *Pittsburgh: Printed by Bakewell & Marthens.* 1867. 12mo, pp. 142. 72194

Pages 101–142 contain a "Family Register" of the Robinson, McCord and Blaine families.

ROBINSON. Historical Discourse on the Ruling Elders of the First Presbyterian Church, Harrisburg, Pa. delivered at the installation of Messrs. Alfred Armstrong, William S. Shaffer, Dr. James Fleming, and Walter F. Fahnestock, Jr., as Elders of the Church, Sunday, March 7, 1868. By Rev. T. H. Robinson. *Harrisburg, Pa.: Taylor & Murphy, Printers.* 1868. 8vo, pp. 37. B.

ROBINSON. The Unveiling of Divine Justice in the Great Rebellion. A Sermon by Rev. T. H. Robinson: June 1, 1865. *Ambrose Taylor, Printer, Harrisburgh.* 1865. 8vo, pp. 35.

ROBINSON (T. R.) Poems by Thomas Romney Robinson, Written between the Age of Seven and Thirteen; to which is prefixed a Short Account of the Author, by a Member of the Belfast Literary Society. First American, from the Belfast Edition. *Brooklyn: Printed by Thomas Kirk.* 1808. 12mo, pp. (4), 140. Portrait, engraved by Anderson. B., BA., H., W. 72197

An early Brooklyn imprint.

ROBINSON (T.) Occasional Pieces by Tracy Robinson. *New York: Caulon & Adee.* 1871. 4to, pp. 53. 72198

Contains several poems, an oration delivered at the United States Consulate in Aspinwall, July 4, 1866, and an address on the unveiling of the statue of Columbus and the inauguration of the Ocean Telegraph line, at Aspinwall, October 22, 1870.

ROBINSON (W.) Several | Epistles | Given forth by Two of the | Lords Faithful Servants, | Whom he sent to | New-England, | to | Bear Witness to his Everlasting Truth. | And were there (by the Priests, Rulers, and Professors) | after cruel and long Imprisonment, and inhumane | Whippings and Banishment, put to death; for | no other Cause, but for keeping the | Commandments of God, and | Testimony of Jesus. | William Robinson. | William Leddra. | Here is also perfixed [*sic*] W. R. his Testimony of his call to | that Service, for obedience unto which, he under- | went the wrath of Men, but hath obtained | Everlasting Peace and Rest with God.

| ... | *London, Printed in the Year*, 1669. | Sm. 4to, pp. 11. Sig. A in four and B in two. B., J.C.B. 72199

One of the rarest of the tracts relating to the persecutions of the New England Quakers. *See also* Bishop's "New England Judged," Nos. 5629–5631, Vol. II., *and* Stephenson (Marmaduke).

ROBINSON (W. D.) A Cursory View of Spanish America. Particularly the Neighboring Vice-Royalties of Mexico and New Grenada, chiefly intended to elucidate the policy of an Early Connection between the United States and those Countries. By William D. Robinson. *Georgetown, D. C. Published by Richards & Mallory. January*, 1815. 8vo, pp. 41. S. 72200

ROBINSON. Memoir addressed to Persons of the Jewish Religion in Europe, on the subject of Emigration to, and Settlement in, one of the most Eligible Parts of the United States of North America [*i. e.* the upper Mississippi and Missouri territory]. By W. D. Robinson, Citizen of the United States. *London: Printed by H. Hay.* 1819. 8vo, pp. 40. A., H., N. 72201

ROBINSON. Memoirs of the Mexican Revolution: including a Narrative of the Expedition of General Xavier Mina. With some Observations on the Practicability of opening a Commerce between the Pacific and Atlantic Oceans, through the Mexican Isthmus in the province of Oaxaca, and at the Lake of Nicaragua; and on the Future Importance of such Commerce to the Civilized World, and more especially to the United States. By William Davis Robinson. *Philadelphia: Printed for the Author. Lydia R. Bailey, Printer.* 1820. 8vo, pp. xxxvi, 396. A., BA.

ROBINSON. Memoirs of the Mexican Revolution; including a narrative of the Expedition of General Xavier Mina. To which are annexed Some Observations on the Practicability of opening a Commerce between the Pacific and Atlantic Oceans, through the Mexican Isthmus, in the Province of Oaxaca, and at the Lake of Nicaragua: and on the vast importance of such commerce to the Civilized World. By William Davis Robinson. In two volumes ... *London: Lackington, Hughes, Harding, Mavor, & Lepard.* 1821. 2 vols., 8vo, pp. (4), li, 328; vii, 389, (3). Map and Portrait. A. 72203

See "Quarterly Review," xxx. 151.

ROBINSON. Memorias de la Revolucion de Megico, y de la Espedicion del General D. Francisco Javier Mina a que se han agregado algunas observaciones sobre la comunicacion proyectada

entre los dos Oceanos, Pacifico y Atlantico, escritas en Ingles por William Davis Robinson, y traducidas por Jose Joaquin de Mora. *Las publica R. Ackermann, No.* 101, *Strand, Londres.* 1824. 8vo, pp. liv, 335, Advertisements 16. Portrait and Map. A.

ROBINSON. Gedenkschriften der omwenteling in het rijk van Mexico, bevattende mede den togt des Generaals Mina, en aanmerkingen nopens de mogelijkheid van eene gemeenschap tusschen de Zuid- en Atlantische Zeeën. Uit het Engelsch van W. Davis Robinson, met eene inleiding van den Vertaler. ... *Haarlem: de erven François Bohn.* MDCCCXXIII. 8vo, pp. (2), xlvi, 414. Portrait. 72205

ROBINSON. Geschichte der Expedition des Generals Mina nach Mexiko 1816; nach dem Englischen durch Robinson. *Hannover.* 1824. 8vo. 72206

ROBINSON (W. E.) Naturalization, Ireland, Fenianism, Right of Expatriation, Protection to Citizens, &c. Speech of Hon. William E. Robinson ... in the House ... March 2, 1869. [*Washington: Printed at the Congressional Globe Office.* 1869.] 8vo, pp. 16. B. 72207

ROBINSON. Old English Literature. A Valedictory Oration, pronounced ... [before the] Brothers in Unity, Yale College, July 6, 1841. By William Erigena Robinson. *New Haven: Printed by Hitchcock & Stafford.* MDCCCXLI. 8vo, pp. 40. H.

ROBINSON. Rights of American Citizens abroad. Speeches of Hon. William E. Robinson, of New York, in the House of Representatives, Nov. 25 and Dec. 2, 1867. [*Washington: Congressional Globe Office.* 1867.] 8vo, pp. 16. H. 72209

ROBINSON. St. Patrick and the Irish. An Oration pronounced before the Hibernian Provident Society, of New Haven, March 17, 1842. By William Erigena Robinson, A.B. ... *New Haven: Printed by Hitchcock & Stafford.* MDCCCXLII. 8vo, pp. 64. H.

ROBINSON. Speech of William E. Robinson, in Exposition of New Hampshire Democracy in its Relations to Catholic Emancipation, including ... the part taken ... by Gen. Franklin Pierce. And an Exposure of the ... Assertions of Geo. M. Dallas and others, respecting the action of the Whigs ... *New York: Tribune Office.* 1852. 8vo, pp. 15. H., M. 72211

ROBINSON. Speech of Hon. William E. Robinson, of New York, on Reconstruction; delivered in the House of Representatives, July 12, 1867. ... *Washington: Printed at the Congressional Globe Office.* 1867. 8vo, pp. 15. 72212

[ROBINSON (W. L.)] The Diary of a Samaritan. By a Member of the Howard Association of New Orleans. ... *New York: Harper & Brothers.* 1860. 12mo, pp. 324. A. 72213

[ROBINSON (William S.)] A Conspiracy to Defame John A. Andrew, being A Review of the Proceedings of Joel Parker, Linus Child and Leverett Saltonstall, at the People's Convention, (so called,) Held in Boston, Oct. 7. 1862. By "Warrington." *Boston: Wright & Potter, Printers.* 1862. 8vo, pp. 16. B., H.

ROBINSON. The Salary Grab: a History of the Passage of the Act increasing the Salaries of Members of Congress; with Full Lists of the Yeas and Nays in both branches, with a Sketch of the Debates, and a Review of the Apologies for the Bill; with special reference to the responsibility of Gen. B. F. Butler therefor; not neglecting, however, Senator Carpenter and the other accomplices. ... By W. S. Robinson ("Warrington.") *Boston: Lee and Shepard.* 1873. 12mo, pp. 80, and covers. B., H.

"Tracts for the People, No. 11."

ROBINSON. "Warrington" Pen-Portraits: A Collection of Personal and Political Reminiscences from 1848 to 1876, from the Writings of William S. Robinson. With Memoir, and Extracts from Diary and Letters never before published. *Boston: Edited and Published by Mrs. W. S. Robinson,* 41–45 *Franklin Street.* 1877. Sm. 8vo, pp. xvii, (2), 587. Portrait. A., B., H.

ROBINSON. Warrington's Manual. A Manual for the information of Officers and Members of Legislatures, Conventions, Societies, Corporations, Orders, etc., in the practical Governing and Membership of all such bodies, according to the Parliamentary Law and Practice in the United States. By William S. Robinson "Warrington," Clerk of the House of Representatives of Massachusetts, from 1862 to 1873. *Boston: Lee and Shepard.* 1875. 12mo, pp. 98. B. 72217

ROBINSON CRUSOE. *See* [Defoe (D.)], Vol. v., Nos. 19282–19287.

Other editions: [Part I., Ninth edition; Part II., Seventh edition.] *London.* 1747. 2 vols., 12mo. + *London.* 1767. 2 vols., 8vo. + [Part II.] Thirteenth edition. *London: Printed for J. Burchard.* MDCCLXVII. 12mo, pp. 275. Map and 5 Plates. + The Fifteenth edition. *London.* 1778. 2 vols., 12mo. + The Fourteenth edition.

London: Printed for J. Browne. MDCCLXXIX. 12mo, pp. (2), 232. Plate. B. + Nineteenth edition. *Edinburgh.* 1784. 12mo. + *London.* 1785. 8vo. + New edition. *Chester.* 1785. 12mo, pp. iv, 289. + *London: Printed at the Logographic Press; and sold by J. Walter.* M.DCC.XC. 8vo. + Seventeenth edition. *London.* 1791. 2 vols., 12mo.

Also the following abridgments, etc.: *London: T. Cox.* 1719. 12mo, pp. 255 + Third edition. *London.* 1726. 12mo. + The Fifth edition. *London.* [1730?] 12mo. + *London.* 1759. 12mo. + *Birmingham.* [1760?] 12mo. + Nineteenth edition. *Edinburgh: A. Donaldson.* 1773. 12mo, pp. v, 328. + *Paris.* 1779. 12mo. + The Fourteenth edition. *London.* 1779. 12mo. + *Paris.* 1780. 12mo. + Seventeenth edition. *Edinburgh.* 1782. 12mo. + Sixteenth edition. *London.* 1789. 12mo. + *Boston.* 1794. 18mo. + A New edition. *London.* 1795. 12mo. + *Printed at Worcester, Massachusetts [by Isaiah Thomas], And Sold at the Worcester Bookstore.* 1795. 12mo, pp. 144, including Frontispiece. Woodcuts. H. + *New York: Printed by E. Duyckinck & Co., for Hurtin & Commardinger.* 1795. 12mo, pp. 143. Frontispiece and Woodcuts. + Twenty-sixth edition. *Liverpool.* 1800. 12mo. + *Paris.* 1801. 12mo. + *Baltimore: G. Douglas.* 1803. 12mo. + *Baltimore: Warner & Hanna.* 1805. 12mo. + *New York.* 1815. 12mo. Copperplates. + *New York: E. Duyckinck.* 1816. 24mo. Woodcuts. + *Derby.* 1816. 12mo. + *London.* 1816. 12mo.

ROBINSON CRUSOE. La Vie et les Avantures Surprenantes de Robinson Crusoe, contenant ... le séjour qu'il a fait pendant 28 ans dans une Isle déserte, située sur la Côte de l'Amérique, près de l'embouchure de la grande Rivière Oroonoque. Traduit de l'Anglois [de Defoe]. *Amsterdam, Chez l'Honoré et Chatelain.* 1720–21. 3 vols., 12mo. Maps and Plates. + Seconde édition. *Amsterdam.* 1721. 3 vols., 12mo. + Quatrième édition. *Amsterdam: Chez Z. Chatelain.* 1743. 2 vols., 12mo. Map and 14 Engravings by B. Picart. + *Paris: Cailleau.* 1761. 3 vols., 12mo. + Sixième édition. *Amsterdam.* 1770. 3 vols., 12mo. + *Londres.* 1784. 4 vols., 12mo. + Nouvelle édition. *Paris: Louis.* 1796. 4 vols., 18mo. + *Paris, An VII* [1799.] 3 vols., 8vo. 72218

Translated by H. Cordonnier de Saint Hyacinthe and J. van Effen. The titles of the later editions differ. There are many reprints of later date. The following is a different version:

ROBINSON CRUSOE. Aventures de Robinson Crusoé, nouvelle imitation de l'anglais, par A. A. Jos. Feutry. *Paris.* 1766. 2 vols., 12mo. + [With Montagnac's "Nouveau Robinson."] *Franckfurt.* 1769. 4 vols., 8vo. + Cinquième édition. *Paris.* 1788. 3 vols., 12mo. 72219

See Querard, "La France Littéraire," III. 146.

ROBINSON CRUSOE. Das Leben und die gantz ungemeine Begebenheiten des berühmten Engelländers Mr. Robinson Crusoe ... nach der dritten Engelländischen Edition ... ins Teutsche übergesetzet. *Hamburg.* 1720. 8vo. 72220

Translated by M. Vischer.

ROBINSON CRUSOE. Des Welt-berühmten Engelländers Robinson Crusoe Leben und gantz ungemeine Begebenheiten, insondere da er 28 Jahre lang auf einer unbewohten Insul bey dem Einflusz des grossen Strohms Oroonoko, auf der Americanischen Küste, gelebt hat. *Franckfurt und Leipzig.* 1720. 8vo. Plates.

Other German editions: *Frankfurt und Leipzig.* 1750. 2 vols., 12mo. + *Nürnberg.* 1758. 2 vols., 12mo.

ROBINSON CRUSOE. Het leven en de wonderbare gevallen van Robinson Crusoe, behelzende ... zijn 28 jaarig verblijf op een onbewoond eiland, gelegen op de kust van America by de mond van de Oronooque. Uit het Engelsch vertaald. *Amsterdam: J. van Waesberge.* 1720. 2 vols., 8vo. + *Amsterdam.* 1752. 3 vols., 8vo. 72222

Translations, mostly abridged, were also printed in Arabic, [*Malta*, 1835,] 8vo; in Armenian, [*Venice*, 1817,] 8vo; in Hungarian, *Pest*, 1858, 3 parts, 8vo; in Italian, *Vicenza*, 1811, 2 vols., 8vo; in Polish, *Krakow*, 1861, 8vo; in Romaic or Modern Greek, *Athens*, 1840, 1852, and 1863, 16mo; in Spanish, *Madrid*, 1841, 16mo; and in Swedish, *Stockholm*, 1862, 8vo.

ROBINSON CRUSOE. A s'upl'im'int too thē hīstīre ōv Rōbīnsīn Kruzo, beīng th'i h'ist'ire 'ov Kruzonea, 'ov R'ob'ins'in Kruzo'z il'and. Doun too thē prēzīnt tim ... . *Nuk'as'il.* 1782. 12mo.

ROBINSON CRUSOE. A Supplement to the History of Robinson Crusoe, being the History of Crusonia, or Robinson Crusoe's Island down to the present time ... . A new edition. *Newcastle.* 1782. 12mo. 72224

The following works are imitations of Defoe's Robinson Crusoe:

Der Böhmische Robinson oder Traunholds des Jüngeren Begebenheiten, Reisen [etc.] ... *Prag.* 1796. 8vo. 4 Plates.

Gevallen van den ouden en jongen Robinson, behelzende ... reize van den jongen Robinson na Madera en Tabago; ... Tabago komt aan de kroon [etc.] Tweede druk. *Amsterdam.* 1766. 2 vols., 8vo. 72226

Hn. Joh. Mich. Heberer's Chur-Pfältzischer Robinson, oder Zehen-jährige Reysen, durch Europam, Asiam, Africam, in die Königreiche Egypten, Syrien, Cypern, etc. Und dessen Dreyjährige harte Dienstbarkeit unter denen Türcken und Heyden. *Franckfurt.* 1747. 2 vols., sm. 8vo. Frontispiece. 72227

Probably based on Michael Heberer's "Ægyptiaca Servitus," *Heidelberg*, 1610, 4to America forms the subject of a long note of eighteen closely printed pages.

The Little Robinson Crusoe. *Philadelphia: Smith and Peck.*

New Haven: Durrie and Peck. 1844. 24mo, pp. 191, including 47 full-page Woodcuts. BA. 72228

Neuer Norddeutscher Robinson oder die Reise des Onkels Franz durch alle Welttheile. Von J. C. Grote. *Meissen.* [n. d.] 2 vols., sm. 8vo. 16 Plates. 72229

El Nuevo Robinson Crusoé ... Para uso ... de los Jóvenes. Traducida del Ingles ... por Don Juan de Otero. *Nueva-York: José Denoues y Jorge C. Morgan.* [n. d.] 18mo, pp. 216. 18 Woodcuts. H. 72230

Der Patagonische Robinson oder des Schiffs-lieutenants Bourne Gefangenschaft unter den Riesen Patagoniens von ihm selbst beschrieben. Aus dem Englischen von A. Kretzschmar. *Leipzig: Löschke.* 1854. 8vo, pp. viii, 122. Woodcut. 72231

A translation of No. 6910, Vol. II.

Robinson der jüngere. Ein Lesebuch für Kinder von Joachim Heinrich Campe. Neunzehnte rechtmässige Auflage. ... *Braunschweig, im Verlage der Schulbuchhandlung.* 1829. 12mo, pp. 420, and covers. Frontispiece. 72232

First edition, *Hamburg*, 1779–80, 2 vols., 8vo. Numerous editions have been published. *See also* Vol. III., No. 10308. It was translated into French as "Le Nouveau Robinson," by Huber in 1793, by d'Arnay in 1794, by the abbé Grandmottet, before 1812, and by Blanchard, before 1818; in English, as "The New Robinson Crusoe," 1788; in Spanish, as "El Nuevo Robinson," by Yriarte, before 1791; in Latin by Lieberkühn, before 1794, and by Goffaux, 1807; in Modern Greek, 1792; in Polish, 1844; in Turkish, 1853; in Russian and in most other European languages. Some of these versions were frequently reprinted. The following edition of Goffaux's Latin translation is inserted here on account of the imprint:

Robinson Crusoëus, latine scripsit F. J. Goffaux ... . Editio Prima Americana. *Philadelphia: Ex typographia J. Maxwell.* 1820. 12mo, pp. 150. 72233

Translated from Campe's "Robinson der jüngere," and first published at Paris in 1807.

Robinson der Oberösterreicher. Merkwürdige Schicksale J. G. Peyers aus Urfahr. Von ihm selbst beschrieben. *Linz.* 1802. 8vo. 72234

De Saxische Robinson, of wonderbare reyzen van Wilh. Retchir, begonnen in 1691. *Amsterdam.* 1764. 2 vols., 8vo. Plates.

Der Steyerische Robinson oder Reisen und Begebenheiten des Joseph Müller an der brasilianischen Küste. *Wien.* 1791. Sm. 8vo, pp. 352. 72236

De Sweedsche Robinson, of het wonderlyk leven van Gust. Landkroon. Uit het Hoogduitsch van G. F. V. M., vertaald. *Amsterdam.* 1771. 8vo. Engraved Frontispiece dated 1733. Plates. 72237

De Walchersche Robinson, zynde een zeldzame, doch tevens ware Geschiedenis behelzende deszelfs geboorte, op een onbekend Eiland. ... Door hem zelven beschreven; en naar zyn eigen handschrift, nu voor de eerste reis in het licht gebracht. *Rotterdam.* 1752. 8vo. 72238

See also Vol. XIII., No. 55285.

Robinson Crusoe's Almanac for 1813. ... *Philadelphia: W. McCulloch.* 1813. 12mo. 72239

First Annual Catalogue of ROBINSON FEMALE SEMINARY, Exeter, N. H., 1869–70. *Exeter: Printed at the News-Letter Office.* 1870. 8vo, pp. 20. Continued. H. 72240

Also: Report of the Committee of the Town of Exeter, appointed November 9, 1869, to investigate the Report and Doings of the Trustees of the Robinson Female Seminary. *Exeter: Printed at the News Letter Power Printing Establishment.* 1871. 8vo, pp. viii, 35. B.

ROBIQUET (A.) Renseignements sur la nouvelle Zélande, suivis de notes sur les vents, courants et baromètres dans les environs du cap Horn et sur la traversée du Pérou à l'île Maurice, etc. Par A. Robiquet, capitaine au long-cours. Publié avec l'autorisation de S. Exc. M. le ministre de la marine et des colonies. *Paris: Challamel aîné.* 1866. 8vo, pp. viii, 213. Table. 72241

ROBISON (J.) Proofs of a Conspiracy against all the Religions and Governments of Europe, carried on in the secret meetings of Free Masons, Illuminati, and Reading Societies. Collected from good authorities By John Robison, A.M. Professor of Natural Philosophy, and Secretary to the Royal Society of Edinburgh. ... *Edinburgh: Printed for William Creech;—and T. Cadell, Junior, and W. Davies, London.* 1797. 8vo, pp. (6), 496. H. + The Second Edition, corrected: to which is added a Postscript. *Edinburgh.* 1797. 8vo. + The Third Edition. To which is added a Postscript. *Philadelphia: Printed for T. Dobson ... and W. Cobbet* ... 1798. 8vo, pp. 389. BA., C., H. + [*Ibid.*] 1798. 8vo, pp. 204, 197–391. + The Fourth Edition, with Corrections and Additions. *London: Printed for T. Cadell, jun. and W. Davies, Strand; and W. Creech, Edinburgh.* 1798. 8vo, pp. (4), 587. A.

+ The Fourth Edition. To which is added, a Postscript. *New-York: Printed by George Forman, No. 64, for Cornelius Davis, bookseller, No. 94, Water-Street.* 1798. 8vo, pp. 399. A., H. + *Dublin.* 1798. 8vo. 72242

ROBISON. Extracts from Professor Robison's "Proofs of a Conspiracy," &c. With Brief Reflections on the Charges he has exhibited, the Evidence he has produced, and the Merit of his Performance. *Boston: Printed by Manning & Loring.* 1799. 8vo, pp. 30. BA., H., W. 72243

Signed: "Cornelius. Massachusetts, Dec. 1798."

ROBISON. Postscript to the Second Edition of Mr. Robison's Proofs of a Conspiracy against all the Religions and Governments of Europe ... *London: Printed for T. Cadell jun. and W. Davies, Strand; and W. Creech, Edinburgh.* 1797. 8vo, pp. 35. H.

ROBLEDO (M. de las N.) El Senador Megicano, ó Carta de Lermin á Tlaucolde. Por Maria de las Nieves Robledo. *Madrid.* 1836. 8vo. 72245

ROBLEDO (M.) Vida de la esclarecida virgin y martyr Santa Barbara, por mano de su obligado afecto D. Nicolas Berdugo; y dexô escrita D. Miguel Robledo. [In verse.] *Mexico.* 1755. 8vo. 72246

Beristain mentions several manuscript works.

ROBLES (A. de). Consistencia de el Jubileo maximo de el año santo, y de la suspension de Indulgencias dentro de el. Respuesta a las proposiciones de un Anonymo, por el Bachiller Don Antonio de Robles. *Mexico, por la Viuda de J. de Ribera. Año de* 1700. Folio, 4 prel. leaves, text 30 leaves. 72247

ROBLES. Resguardo contra el Olvido, en el breve compendio de la Vida admirable y Virtudes heroycas del Illmo. Sr. Dr. D. Alonso de Cuevas Davalos, Obispo electo de Nicaragua, consagrado de Oaxaca, Arzobispo de esta imperial ciudad de Mexico, su patria. Su autor el Lic. D. Antonio de Robles. *Mexico, Herederos de J. B. de Hogal,* 1757. 4to, pp. (48), 208; Sermon (2), 38, Index (3). Portrait of Davalos. BM. 72248

The sermon has a separate title: "Sermon funebre, a los piadosas memorias del Illmo. y Rmo. Sr. Dr. D. Alonso de Cuevas, predicole el Doctor D. Francisco de Siles." For Antonio de Robles' "Diario de los años 1665 y 1703," *see* "Documentos para la Hist. de Mejico," serie I., vol. II.

ROBLES (*Fr.* Francisco). Oracion fúnebre en las Exequias

que la Provincia de Zacatecas hizo á la Reina de España, Doña Mariana de Austria. *Imp. en México por Carrascoso.* 1697. 4to.

Title from Beristain.

ROBLES (I. de), *de Querêtaro, d.* 1698. Sermon, | qve predicó | el P. Ivan de Robles, | ... en la civdad de Santiago de | Queretaro, su Patria, el dia doze de Diziembre | de 1681. | En la Iglesia de N. Señora | de Gvadalope, | A la Annual memoria de la milagrosa | Aparicion de su prodigiosa Imagen, que | se Venera en el serro de Guadalupe Mexicano ... . | *Con Licencia en Mexico.* | *Por Juan de Ribero* ... 1682. 4to, 4 prel. leaves, text 8 leaves. 72250

Also the following works mentioned by Beristain: Panegírico del Máximo Dr. S. Gerónimo ... . *Imp. en la Puebla por Borja.* 1658. 4to. — Elogio de S. Ignacio de Loyola ... . *Imp. en México por Calderon.* 1677. 4to. — Panegírico de la Gloria de S. Ignacio ... . *Imp. en la Puebla por Fernandez de Leon.* 1685. 4to. — Elogio fúnebre de la ilustre Madre, Antonia de S. Jacinto, Religiosa del Convento de Santa Clara de Querétaro ... . *Imp. en México por Ribera.* 1685. 4to. — Panegírico del glorioso Patriarca S. José ... . *Imp. en México por Benavides.* 1687. 4to. — Elogio de la Immaculada Concepcion de la Virgen María ... . *Imp. en México por Benavides.* 1689. 4to.

ROBLES (*Fr.* Juan), *de Antequera.* Idea de un perfecto Prelado ... . *Imp. en la Puebla de los Angeles por Juan Villareal.* 1695. 4to. 72251

Title from Beristain.

ROBLES (*D.* Nicolas). Noticia en verso castellano de la grandeza y magnificencia con que la Ciudad de México celebró la Fiesta del Santo Rey Fernando III., de Castilla ... *Imp. en México por Calderon.* 1673. 4to. 72252

Title from Beristain.

ROBLES PEZUELA (L.) *See* Pezuela (L. R.), Vol. XIV., Nos. 61332–3.

[ROBLES PEZUELA (Manuel).] El Comandante en gefe de la division de operaciones sobre Guadalajara á sus conciudadanos. *Mexico.* 1853. 4to, pp. 50. 72253

ROBLES DOMINGUEZ DE MAZARIEGOS (M.) Memoria Historica de la Provincia de Chiapa, una de las de Guatemala, presentada al augusto Congreso por el Br. D. Mariano Robles Dominguez de Mazariegos, canonigo de la Santa Iglesia catedral de Ciudad Real (San Cristobal) de Chiapa, Diputado en Córtes por su Provincia. *Cadiz,* 1813. *Imprenta Tormentaria.* Small 12mo, pp. 71. 72254

[ROBLEY (——).] An Effectual Remedy for the British West India Distresses. *London.* 1807. 8vo. 72255

Title from a bookseller's catalogue. Perhaps the same as No. 60985, Vol. XIV.

ROBLOT (C.) Au profit des victimes de la Guadeloupe. La Pointe-à-Pître, ode; par M. Ch. Roblot. *Paris, l'auteur.* 1843. 8vo. 72256

ROBREDO (A.) Algo mas que cuatro palabras al declamador por excelencia, por D. Antonio Robredo. *Habana.* 1812. 4to, pp. 8. 72257

ROBREDO. Observaciones sobre la convocatoria para el nombramiento de electores de los oficios concejiles, por D. Antonio Robredo. *Habana: Imprenta de D. Antonio Gil.* 1812. 4to.

ROBSON (J.) An | Account | of | Six Years Residence | in | Hudson's-Bay, | From 1733 to 1736, and 1744 to 1747. | By Joseph Robson, | Late Surveyor and Supervisor of the Buildings to the | Hudson's-bay Company. | Containing a Variety of Facts, Observations, and | Discoveries, tending to shew, | I. The vast Importance of the Countries about Hudson's-Bay | to Great-Britain, on Account of the extensive Improvements | that may be made there in many beneficial Articles of Com- | merce, particularly in the Furs and in the Whale and | Seal Fisheries. And, | II. The interested Views of the Hudson's bay Company; and | the absolute Necessity of laying open the Trade, and making | it the Object of National Encouragement, as the only | Method of keeping it out of the Hands of the French. | To which is added an Appendix; containing, | I. A short History of the Discovery of Hudson's-bay; and of the Proceedings | of the English there since the Grant of the Hudson's-bay Charter: To- | gether with Remarks upon the Papers and Evidence produced by that Com- | pany before the Committee of the Honourable House of Commons, in the | Year 1749. | II. An Estimate of the Expence of building the Stone Fort, called Prince of | Wales's-fort, at the entrance of Churchill-river. | III. The Soundings of Nelson-river. | IV. A Survey of the Course of Nelson-river. | V. A Survey of Seal and Gillam's Islands. And, | VI. A Journal of the Winds and Tides at Churchill-river, for Part of the | Years 1746 and 1747. | The Whole illustrated, | By a Draught of Nelson and Hayes's Rivers; a Draught | of Churchill-river; and Plans of York-fort, and | Prince of Wales's fort. | *London:* | *Printed for J. Payne and J. Bouquet in Pater-Noster-Row;* | *Mr. Kincaid, at Edinburgh; Mr. Barry, at Glasgow;* | *and Mr. J. Smith, at Dublin.* | MDCCLII. | 8vo, pp. (4), vi, 84, Appendix 95. 3 Maps. A., B., BA., H., L.

ROBSON. The British Mars. ... In Two Parts. ... Part II. Contains, Methods to fortify dwelling Houses, that even Women

and Children may defend themselves from Indians with small Arms, designed for our Settlements in America, and other Places. ... of a Copper Mine near Hudson's Bay; And of Discovering the North-West Passage, or determine there is no such Passage; with Cautions and Directions. The whole illustrated by Eleven Plates. By Joseph Robson, Engineer. *London: J. Flexney.* 1764. 8vo. 72260

See "Monthly Review," xxx. 389.

[ROBSON (W.)] Why I have not gone to the South. (The following Letter .. was written by a gentleman of Warrington, England ... who passed the Summer and early Autumn of 1858 in traveling in the United States.) [*New York: American Anti-Slavery Society.* 1858.] 8vo, pp. 4. B., H. 72261

Signed: W. Robson, Boston, Sept. 16, 1858.

ROBY (J.) Members of the Assembly of Jamaica, [from the Institution of that Branch of the Legislature to the present time,] Arranged in Parochial Lists. By John Roby. *Jamaica: Alex. Holmes, Montego-Bay.* 1831. 8vo, pp. (2), ii, ii, iii, 102, (1).

ROBY. Monuments of the Cathedral Church and Parish of St. Catherine; Being Part I. of Church Notes and Monumental Inscriptions of Jamaica, in the Year 1824. By John Roby. *Jamaica: Alex. Holmes, Montego-Bay.* 1831. 8vo, pp. (2), ii, iii, 83, viii. 72263

ROBY (J.) A Sermon, delivered at Lynn, on the General Fast, May 3d, 1781. By Joseph Roby ... *Boston.* 1781. 8vo, pp. 30. M., N. 72264

ROBY. A Sermon, delivered at Lynn, on the general Fast, April 17, 1794. By Joseph Roby, A.M. Pastor of a Church in said Town. ... *Printed at Portland, by Thomas Baker Wait.* [1794.] 8vo, pp. 31. H., M., W. 72265

[ROCA (Ramon de la).] Cartas á D. F. M. sobre la variacion de nuestro sistema gubernativo. Escritas en el año de 1813 por Maron Dáurico [*pseudon.*]. *México, oficina de Benavente,* 1815. 18mo, pp. (12), 133. C. 72266

Edited by J. M. Beristain de Souza Fernandez de Lara. Improved title of No. 18671, Vol. v.

[ROCA.] Rimas de arte mayor á honra del muy noble é muy magnífico Sennor D. Francisco Venegas, Viso-Rey de la Nueva España. ... *México, por Jáuregui.* 1812. 4to. 72267

Published under the anagram of "Maron Daurico." Title from Beristain, who also mentions the following: Proyecto de una Obra periódica, que se intitularia: Museo Mexicano. *México, por Ontiveros.* 1812. 4to. Roca also contributed largely to the periodical "El Amigo de la Patria," *Mexico*, 1812.

[ROCAFUERTE (Vicente).] Bosquejo ligerísimo. *See* Vol. II., No. 6456, and instead of 8vo, pp. 300, *read* 12mo, pp. xi, 300, (6).

ROCAFUERTE. Carta á Cárlos M. Bustamante. ... *Mexico.* 1831. 8vo. 72268

ROCAFUERTE. Consideraciones generales sobre la bondad de un gobierno. ... *Mexico.* 1831. 8vo. 72269

ROCAFUERTE. Contestacion ó sea Banderilla. ... *Mexico.* 1831. 8vo. 72270

ROCAFUERTE. Cuaderno que contiene el Prestamo hecho a Colombia por D. Vicente Rocafuerte, publicado con autorizacion del ministerio de hacienda. *Mexico: Imprenta del Aguila, dirigida por José Ximeno.* 1829. 8vo, pp. (2), 37. 72271

[ROCAFUERTE.] Ensayo Politico. El Sistema Colombiano, popular, electivo, y representativo, es el que mas conviene á la America independiente. ... *Nueva-York: En la Imprenta de A. Paul. Año de* 1823. 8vo, pp. 222, (1). 2 folded Tables. B., N.

ROCAFUERTE. Ensayo sobre el nuevo sistema de cárceles. ... *Mexico.* 1830. 8vo. 72273

ROCAFUERTE. Ensayo sobre tolerancia religiosa. ... *Mexico.* 1831. 8vo, pp. 128. 72274

[ROCAFUERTE.] Ideas Necesarias à todo pueblo Americano independiente, que quiera ser libre. *Philadelphia: D. Huntington.* 1821. 12mo, pp. 194. + *Puebla, impresas en Filadelfia, P. de la Rosa.* 1823. 12mo, pp. 227. C. 72275

"Aunque aparece impreso en Philadelphia, lo fué en la Habana."—BACHILLER Y MORALES.

ROCAFUERTE. Impugnacion á la nueva secta Sublimes Cristianos contenida en el Ensayo sobre tolerancia religiosa por Vicente Rocafuerte. *Mexico.* 1832. 4to, pp. 28. 72276

[ROCAFUERTE.] Memoria Politico-Instructiva, enviada desde Filadelfia en Agosto de 1821, a los Gefes Independientes del Anáhuac, llamada por los Españoles Nueva-España. *Filadelfia:*

J. F. Hurtel. 1821. 12mo, pp. 126, (4). C. + *Impresa en Filadelfia y reimpresa en México, en la Oficina de D. Mariano Ontiveros. Año de* 1822. 16mo, pp. 150. Plate. C. 72277

ROCAFUERTE. Mensaje del Presidente de la Republica en la apertura de las camaras legislativas de 1839. [*Quito.* 1839.] 4to. BM. 72278

ROCAFUERTE. Observaciones sobre la carta inserta en el registro oficial del 4 de Octubre. ... *Mexico.* 1831. 8vo.

ROCAFUERTE. Rasgo imparcial por Vicente Roca-fuerte. *Habana: Imprenta de Palmer.* 1820. 4to. 72280

In reply to Dr. Tomas Romay.

ROCAFUERTE. Un regalo de año nuevo para el señor. ... *Mexico.* 1832. 8vo. 72281

ROCAMORA Y TORRANO (Gines). Sphera del Vniverso. ... *Madrid, por Juan de Herrera.* 1599. 4to, engraved Frontispiece, leaves (14), 271, and pp. (3). 72282

Leaves 227 and 228 relate to America.

ROCCA (F. A.) Entstehung und umständliche Darstellung der Revolution im Spanischen Amerika, nebst characteristischen Notizen der vorzüglichsten Theilnahme derselben von F. A. Rocca. *Pesth und Leipzig.* 1818. 8vo. Plates. 72283

ROCCHIETTI (J.) Lorenzo and Oonalaska. By Joseph Rocchietti. *Winchester (Va.): Brooks & Conrad.* 1835. 8vo, pp. (2), 132. C. 72284

"A literary curiosity—in Italian-English."—J. H. TRUMBULL.

ROCCHIETTI. Why a National Literature cannot flourish in the United States of North America By Joseph Rocchietti ... *New York Printed by J. W. Kelley.* 1845. 8vo, pp. 84. A.

Contains remarks on "American Theatres," pp. 49–54, "International Copyright," pp. 61–69, etc.

ROCH (E.) Bosquejo de los viajes aereos de Eugenio Robertson, en Europa, los Estados Unidos y los Antillas, por E. Roch, traducido del frances por D. José Maria Heredia. *Mejico.* 1835. 12mo, pp. (6), 84. 72286

ROCH (P.) The Case of Patrick Roch, Esq., and the Rev. Edward Gaillardy, for Montserrat, to be heard before the Privy Council for hearing Appeals from the Plantations, 25th May, 1750. *London.* 1750. Folio. 72287

ROCHA (Diego Andres). Carta al Don Baltasar de la Cueva, conde de Castellar, marques de Malagon, Virrey, Gouernador y Capitan General de los Reynos del Peru, Tierrafirme y Chile. En que se tratan algunos discursos tocantes a la Milicia Christiana. *Lima.* 1675. 4to, leaves 66, (1). 72288

ROCHA. De Immacvlata deiparæ conceptione sive de illius immunitate a peccato originali. ... *Limæ, ex officina Joannis de Qvevedo.* 1670. 4to, pp. (12), 337, (20). 72289

ROCHA. Tratado | Vnico, y Singvlar del | Origen de los Indios Occi- | dentales del Piru, Mexico, | Santa Fè, y Chile. | Por | el Doctor Don Diego | Andres Rocha Oydor de la Real | Audiencia de Lima. | Dedicalo | a la proteccion del | señor Doctor D. Joseph del Corral, | Calvo de la Vanda, Oydor de la | misma Audiencia. | Año de [Vignette] 1681. | *Con Licencia* | *En Lima; En la Imprenta de Manuel de los Olivos,* | *Por Ioseph de Contreras.* | [1681.] 4to. L.

Collation: 6 preliminary leaves, comprising the title, verso blank, the "aprobacion del Doctor D. Ioseph del Corral" in two pages, the "aprobacion del Doctor Don Ivan de Morales Valverde," etc., in two pages, and Rocha's preface "Al señor Doct. D. Ioseph del Corral" in six pages; text, leaves 1–84; "Copia de carta," with continuous signatures, in 8 unnumbered leaves; and the "Indice" in 4 leaves.

The supplementary treatise contains two woodcuts of a comet, and is entitled: Copia de carta, | qve el avtor escrivio a sv hijo el | General Don Iuan Enriquez de Sanguesa, residente en la | Villa de Cochabamba, donde fue Corregidor | Iusticia Mayor, sobre el Cometa | del año de 1680. | [Colophon:] *Con Licencia.* | *En Lima; por Ioseph de Contreras* | *Anno Dni* 1681. |

ROCHA (J. de la). Código de la Legislacion de Hacienda Publica, Navegacion y Comercio de Nicaragua. Por Jesus de la Rocha. *Managua.* 1871. Folio. 72291

Also: Suplemento del Libro Octavo del Codigo de la Legislacion de Nicaragua. ... *Managua.* 1871. Folio.

ROCHA. Codigo de la Legislacion de Nicaragua. Por Jesus de la Rocha. *Managua.* 1873–74. 3 vols., 4to. 72292

ROCHA (Jose). La Amada del Senor: Elogio de la Concepcion Purísima de María. ... *México, por Ontiveros.* 1797. 4to.

Also: Ventajas del Estado religioso sobre la vida del Siglo ... *Mexico, por Ontiveros.* 1799. 4to.—Panegíricos Mariales ... *Mexico, par Ontiveros.* 1802. 4to.

ROCHA (J. G. da). Franca Exposicão dos acontecimentos que tiveram logar na provincia das Alagoas, e outros logares limitrophes; por Jose Gomes da Rocha ... *Bahia, na Typ. Nacional.* 1825. 8vo, pp. 128. 72294

ROCHA (J. I. de la). El Caracter de la augustisima Isabel Farnecio, Reina Catolica de España: Elogio historico-funebre, que en sus reales exequias celebradas en la Santa Iglesia Metropolitana de Mexico los dias 27 y 28 de Febrero 1767, dixo el Dr. D. Juan Ignacio de la Rocha. [*Mexico.* 1767.] 4to, pp. (2), 37.

For the work of which this forms a part *see* Valcarcel (D.)

ROCHA (P. F. de la). Revista Politica sobre la Historia de la Revolucion de Nicaragua en defensa de la Administracion del Ex-Director Don José Leon Sandoval, Escrita por Pedro Francisco de la Rocha. *Granada.* 1847. 4to, pp. 72. 72296

ROCHA CABRAL (J. M. da). Collecção de alguns artigos escriptos e publicados no Brasil por José Marcellino da Rocha Cabral; seguida de documentos, e de observações em refutação as calumnias e convicios contra elle publicados. *Rio de Janeiro, Typ. da Associação do Despertador.* 1839. 8vo, pp. 48. 72297

ROCHA CABRAL. Relatorio motisado sobre a estatistica da provincia de S. Pedro do Rio Grande do Sul, ... Comprehendendo o plano da organizaçao, etc. *Rio de Janeiro.* 1836. 8vo.

ROCHA PITTA (S. da). Breve compendio e Narraçam do funebre espectaculo, que na insigne Cidade da Bahia, cabeça da America Portugueza, se vio na morte de El Rey D. Pedro II. Por Sebastiaõ da Rocha Pitta. *Lisboa, Por Valentin da Costa Deslandes.* 1709. 4to, pp. (28), 92. 72299

ROCHA PITTA. Historia | da | America | Portugueza, | desde o anno de mil e quinhentos | do seu descobrimento, até o de mil e setecentos | e vinte e quatro. | Offerecida | a' magestade augusta | del rey | D. Joaõ V. | nosso senhor, | composta | por Sebastiaõ da Rocha Pitta | Fidalgo da Casa de sua Magestade, Cavalleiro | Professo da Ordem de Christo, Coronel do Regimento da Infan- | teria da Ordenança da Cidade da Bahia, e dos Privilegia- | dos della, e Academico Supranumerario da Acade- | mia Real da Historia Portugueza. | *Lisboa Occidental,* | *Na Officina de Joseph Antonio da Sylva,* | *Impressor da Academia Real.* | M. DCC. XXX. | *Com todas as licenças necessarias.* | Folio, 14 prel. leaves (the 14th blank), pp. 716. L.

"The only general history of Brazil; a meagre and inaccurate work, which has been accounted valuable, merely because there was no other."—SOUTHEY. "Rocha Pitta, an intelligent and well-informed Brazilian, compiled a history of Brazil, from the Chronicles of the Jesuits and other authorities, and some valuable local knowledge of his own. This work is extremely copious in the details of its foundation as a colony, its successive governors, its churches, its monasteries and convents; but, in its natural history, productions, commerce, and, in short, every point of useful informa-

tion, is brief, cramped and deficient; it is written also in the most bombastic and enthusiastic style; yet the Portuguese government in a few years publicly prohibited its being read under the severest penalties; and it is now only met with in the cabinets of the curious."—LINDLEY's *Voyage to Brasil.* The author was born at Bahia in 1660, and died in 1738.

ROCHA PITTA. Summario da vida e morte da ex.ma senhora D. Leonor Josepha de Vilhena, e das exequias que se celebraram á sua memoria na cidade da Bahia. Por Sebastiaõ da Rocha Pitta. *Lisboa, por Antonio Pedroso Galrão.* 1721. 4to. 72301

See also Silva, "Diccionario Bibliographico Portuguez," VII. 222–3.

ROCHA VIANNA (A. da). Copilação em Indice alfabetico das disposições das leis civis brazileiras que regem materia canonica, pelo Padre Dr. Antonio da Rocha Vianna, Lente de Direito Canonico do Seminario Archiepiscopal, Parocho Collado e Dezembargador da Relação Metropolitana. *Bahia Typ. de Camillo de Lellis Masson & C.* 1867. 8vo, pp. viii, 115. 72302

ROCHA Y BENAVIDES (Pedro de Peralta Barnuevo). *See* Peralta, Vol. XIV., pp. 451–452.

ROCHAMBEAU [Jean Baptiste Donatien de Vimeur, *Comte de*]. Mémoires Militaires, Historiques et Politiques de Rochambeau, ancien maréchal de France, et grand officier de la légion d'honneur. ... *A Paris, Chez Fain, Imprimeur.* M. DCCC. IX. 2 vols., 8vo, pp. (4), xii, 437; (4), 395. A., B., BA. + *A Paris, Chez Pillet aine.* 1824. 2 vols., 8vo. P. 72303

Edited by Luce de Lancival. Count de Rochambeau was commander of the troops sent from France to aid the Americans in the revolutionary war. His "Memoires" contain an account of the expedition from its arrival in Rhode Island in 1780 to the surrender of the British army at Yorktown in 1781. *See also* Robin (C. C.), Nos. 72032–37, *supra.*

ROCHAMBEAU. Memoirs of the Marshal Count de Rochambeau, relative to the War of Independence of the United States. Extracted and translated from the French by M. W. E. Wright, Esq. *Paris: At the French, English, and American Library* 55, *rue neuve St.-Augustin.* [*Printed by Belin and Co.*] 1838. 8vo, pp. (6), 114. A., H. 72304

"The object of this translation into English of an extract of the Memoirs of Marshal Count de Rochambeau, is to make known to the Americans a narrative so highly honourable both to them and to France; and, at the same time, to explain and show, in their proper light, the difficulties of the celebrated campaign of 1781, which decided the triumph of independence in the United States."—*Prefatory note.* Menzies's copy sold for $12 and Brinley's for $11.

[ROCHE (*M. de*).] A | Letter | from | Quebeck, in Canada | to | M. L' Maine, a French Officer. | Which contains a particular

Account of the pre-|sent Designs of the French upon the English in North-|America; what Force the French have collected, their | several Divisions, and the Places destined for each. | Likewise an Account of the defenceless Condition of | the English Provinces and Colonies, and the Methods | made Use of by the French to procure such Intelli-|gence. | *Boston: | Printed and sold by Thomas Fleet, at the Heart and Crown | in Cornhill.* 1754. | 4to, pp. 8. B., M. 72305

Signed: "De Roche, Quebeck, February 6, 1753." Corrected title of No. 39046, Vol. x. The writer anticipates considerable difficulty in subduing the "Oliverian Heretics" of New England, but "the Inhabitants of Pennsylvania" he learns "are a meek peaceable People, ... that if you take their Cot, they will give you their Cloak also: These we shall indulge with many privileges, for their not opposing our Measures, and quietly surrendering their Lands, and submitting to the godly Admonitions of our holy Fathers."

[ROCHE (Alfred R.)] Suggestions on the Military Resources of Canada; and the means of organizing a small provincial army in the event of its being determined by the Imperial Authorities to diminish or recall the Royal Troops, so as to render such an organization essential to the defence of the Country. By the Canadian Correspondent of the London Morning Post. *Quebec.* 1853. 8vo, pp. 18. 72306

ROCHE. A View of Russian America, in connection with the present war; A Paper read before the Literary and Historical Society of Quebec. By Alfred R. Roche. *Montreal.* 1855. 8vo, pp. 70. 72307

See also "Transactions of the Literary and Historical Society of Quebec," vol. IV.

ROCHE (E.) An Funeral Oration, on the Death of Gen. George Washington: Prepared at the request of the Society of Cincinnati of the State of Delaware, and pronounced at Wilmington, on the 22d day of February, 1800. By Edward Roche, Secretary of the Society. ... *Wilmington: Printed at the Franklin Press, By James Wilson.* 1800. 4to, pp. 15, (1). BA., N. 72308

ROCHE (J.) Origin and Progress of the American Republic and the War. A Lecture, delivered in Dublin and London, December, 1864. By James Roche, Editor of the United Irishman and Galway American; dedicated to The O'Donoghue, M.P., On account of his able advocacy of the American Union. *Dublin: Printed by George F. Nugent.* [1864.] 12mo, pp. 35. H.

ROCHE (J. L.) Fernand Cortez, ou la conquête du Mexique. Par J. L. Roche. *Lille: Lefort.* 1858. 18mo. 72310

ROCHE (John). Moravian Heresy. Wherein the principal errors of that doctrine, as taught throughout several parts of Europe and America, by Count Zinzendorf, Mr. Cennick, and other Moravian teachers, are fully set forth, proved, and refuted. Also, a short account of the rise and progress of that sect. With a second appendix ... . *Dublin: J. Roche.* 1751. 16mo, pp. (6), xx, 332. C. 72311

ROCHE (M.) *and* WALTER (G.) The United States Practical Navigator, in which all the calculations are made by arithmetic. By Martin Roche, M.D. and George Walter. *Philadelphia: The Authors.* 1864. 8vo, pp. (8), 75. C. 72312

ROCHE (R. W.) Catalogue of the Valuable Library of Mr. Richard W. Roche to be sold at auction by Bangs Merwin & Co. At their Sale-Rooms 694 & 696 Broadway ... October 28th 1867 ... *New York Bradstreet Press* 1867 8vo, pp. (8), 3–251, and covers. 72313

Edited by Joseph Sabin. The cover-title reads: Bibliotheca Americana. Catalogue of the Library belonging to Mr. Richard W. Roche ... . *New York: Press of J. M. Bradstreet & Son.* 1867.

ROCHE-HERON. *See* [De Courcy], Vol. v., No. 19202.

[ROCHEFORT (Charles de).] Histoire | Naturelle et Morale | des | Iles Antilles de | l'Amerique. | *A Rotterdam,* | *Chez Arnout Leers. Marchant Libraire.* 1658. | [Printed title:] Histoire | Naturelle et Morale | des | Iles Antilles | de l'Amerique. | Enrichie de plusieurs belles figures des Raretez les plus | considerables qui y sont d'écrites. | Avec vn Vocabulaire Caraïbe. | *A Roterdam,* | *Chez Arnould Leers,* | M. DC. LVIII: | 4to. A., BA., C., L. 72314

Collation: 8 preliminary leaves, comprising the engraved and printed titles, the Epistre in four pages, the preface in six pages, and the "Avertissement" in two pages; text, pp. 527, table (12). Sig. a and b in fours, A–Xxx in fours, and Yyy in two. Copperplate portrait of Messire Iaqves Amprovx, between the title and page 1 of the text.

There are three varieties of the edition of 1658. In some copies (like that in the Astor Library) the four-page dedicatory epistle, "A Messire Iaqves Amproux seigneur de Lorme," is signed "C. de Rochefort;" while in other copies (like that in the Lenox Library) it is signed merely "L. D. P.," supposed to be the initials of Louis or Lonvilliers de Poincy, to whom the authorship of the book has been erroneously ascribed. A copy in the Boston Public Library has an additional line after the date in the imprint of the printed title: *A Roterdam,* | *Chez Arnould Leers,* | M. DC. LVIII: | *Avec privilege.* | In this copy the dedicatory epistle is unsigned, ending with a comma after the words "Votre tres-humble & tres obeïssant serviteur," and the "Preface" fills eight pages, the "Avertissement" having been incorporated with it, and the whole rewritten. In the Boston Athenæum copy, which in other respects appears to agree with the Lenox copy, the last word of the eighth line of the printed title is spelled "Carabe."

Rochefort's name does not appear as author in this first edition. From the general

tenor of the preface it may be inferred that more than one person had an interest or ownership in the work. In it the anonymous writers, or as they term themselves, "Directeurs de l'ouvrage," expressly disclaim any originality of material, and state that "nous n'y avons guères contribué que la forme & l'assemblage, ayant travaillè sur les fideles & les curieus Memoires, qui nous ont ètè fournis par des témoins oculaires, desinteressez & dignes de foy. ... Le premier plan de cet ouvrage fut dressë à Paris il y a deja plus de set ans, & jugë digne de la lumiere par des personnes intelligentes qui le virent alors. ... Et dés lors nous l'eussions mis sous la presse, si des voyages necessaires, & d'autres occupations plus importantes, ne nous en eussent détournez jusques à present. Mais si le public reçoit quelque satisfaction de cette Histoire, il n'aura pas sujet de se plaindre de son retardement: veu que nous la luy donnons & plus enrichie, & plus exacte qu'il ne l'eut euë en ce tens-là. Car outre qu'il nous est venu d'ailleurs & des avis & des Memoires, nous avons beaucoup profitè dans notre entretien familier avéque le P. Raimond, sur tout pour l'Histoire Morale des Antilles. ... Mais à ce defaut [de une Histoire de sa propre main], comme il est courtois & obligeant, il nous a fait part de ces lumieres & de ses trésors; & c'est à luy seul que nous devons entre autres choses, le Vocabulaire qui se trouve à la fin de ce Volume." Much of the material may have been collected by De Poincy, but the principal or rather sole compiler of the work appears to have been Charles de Rochefort, pastor of the French Protestant church at Rotterdam, who had resided several years in the West Indies. His name and profession are given in full only on the title of the Dutch translation published at Rotterdam in 1662. Most of the bibliographical works, however, have been led into the mistake of attributing the book to César de Rochefort, a contemporary French jurist and lexicographer, and also a zealous Catholic, who had probably never visited the Antilles.

Father Du Tertre, in the preface to his "Histoire Generale des Antilles," published at Paris in 1667, accuses Rochefort of having copied the greater part of the "Histoire Naturelle et Morale" from his works, without acknowledgement. He also says that the General de Poincy had obtained the vocabulary and other manuscript material from Father Raimond Breton, for the use of Rochefort in preparing the history. Notwithstanding Du Tertre's strictures, the work is an important and valuable contribution to our knowledge of the Antilles and their inhabitants. The first part of the book relates principally to the natural history of the islands, and the second part to the manners, customs, religion and arts of the Caribs. A vocabulary of the Carib language, by Father Raymond Breton, fills pp. 515–527. Forty-three copperplates of various sizes are printed in the text. In some copies the plate on page 146 has another one pasted over it. Some copies have the following title:

[ROCHEFORT.] Histoire Natvrelle et Morale des Iles Antilles de l'Ameriqve. Enrichie de plusieurs belles figures des Raretez les plus considerables qui y sont decrites. Avec un Vocabulaire Caraïbe. *A Roterdam, Chez Arnould Leers. Et se vend a Paris, Par Anthoine Cellier, ruë de la Harpe, aux Gands Couronnez.* M. DC. LIX. 4to. 72315

The same as No. 72314, except the title.

[ROCHEFORT.] Histoire | Natvrelle et Morale | Des | Iles Antilles de | l'Amerique. | [Printed title:] Histoire | Naturelle et Morale | des | Iles Antilles | de l'Amerique. | Enrichie d'un grand nombre de belles Figures en taille douce, | des Places & des Raretez les plus considerables, | qui y sont décrites. | Avec un Vocabulaire Caraïbe. | Seconde Edition. | Reveuë & augmentée de plusieurs Descriptions, & de quelques | éclaircissemens, qu'on

desiroit en la precedente. | *A Roterdam*, | *Chez Arnout Leers*, | M. DC.-LXV. | 4to. B., H., L. 72316

Collation: 18 preliminary leaves, comprising the engraved and printed titles, the dedicatory epistle in eleven pages, the preface in five pages, "Avertissement" in four pages, and letters in twelve pages; text, pp. 583, table (13). 3 folded plates at pp. 53, 332 and 412. 44 copperplates in the text.

The engraved title is similar to the one in the first edition, but the words have been recut. The dedicatory epistle is signed "De Rochefort." Among the additions is a letter of the Chevalier de Poincy, and an extended account of the island of Tabago. The Carib vocabulary fills pp. 571–583. On page 18 is an engraved coat of arms of the Lampsins of Tabago.

ROCHEFORT. Histoire | Natvrelle | des | Iles Antilles | de | l'Ameriqve: | Par Mr. De Rochefort. | ... | *A Lyon*, | *Chez Christofle Fovrmy*, | *ruë Merciere, à la Bibliotheque.* | M. DC. LXVII. | 2 vols., 12mo, 32 prel. leaves (the last one blank), pp. 566; (6), 680. Sig. ã in twelve, * in four, ** in twelve, *** in four, A–Z in twelves, and Aa in seven; ẽ in four (the first blank), A–Ee in twelves, and Ff in four. 46 Copperplates in the text. J.C.B., L.

Tome second has the following title, but without the author's name: Histoire | Morale | des | Iles Antilles | de | l'Ameriqve. | ... | *A Lyon*, | *Chez Christofle Fovrmy* | *ruë Merciere, à la Bibliotheque.* | M.DC.LXVII. | This edition is dedicated to Camille de Nevfville, archbishop of Lyons. The Carib vocabulary fills pp. 652–680 of the second volume.

[ROCHEFORT.] Histoire | Naturelle et Morale | Des | Iles Antilles de | l'Amerique | Derniere Edition reveuë et | augmentée | [Printed title:] Histoire | Naturelle et Morale | des | Iles Antilles | de l'Amerique, | Enrichie d'un grand nombre de belles Figures en taille douce, qui | representent au naturel les Places, & les Raretez les plus | considerables qui y sont décrites. | Avec un Vocabulaire Caraïbe. | Derniere Edition. | Reveuë & augmentée par l'Autheur d'un Recit de l'Estat present des | celebres Colonies de la Virginie, de Marie-Land, de la Caroline, du | nouveau Duché d'York, de Penn-Sylvania, & de la nouvelle An- | gleterre, situées dans l'Amerique septentrionale, & qui rele- | vent de la Couronne du Roy de la grand' Bretagne. | Tiré fidelement des memoires des habitans des mêmes Colonies, | en faveur de ceus, qui auroyent le dessein de s'y | transporter pour s'y établir. | *A Rotterdam*, | *Chez Reinier Leers*, | M. DC. LXXXI. | 4to. J.C.B., C. 72318

Collation: 18 preliminary leaves, pp. 583, (13); Recit, pp. 43. 3 folded plates at pp. 53, 332 and 412. 44 copperplates in the text.

A reissue of the edition of 1665, with a new title-page and the addition of a supplement of 43 pages entitled:

Recit | de | l'Estat | Present | des | Celebres Colonies | De la Virginie, de Marie-Land, de la Caroline, du nouveau Duché | d'York, de Penn-Sylvania, & de la nouvelle Angleterre, situées | dans l'Amerique septentrionale, entre les trente deuxiéme | & quarante sixiéme degrés de l'élevation du Pole du | Nord, & établies sous les auspices, & l'autorité | souveraine du Roy de la grand' Bretagne. | Tiré fidelement des memoires des habitans

des mêmes Colonies, | en faveur de ceus, qui auroyent le dessein de s'y | transporter & de s'y établir. | *A Rotterdam*, | *Chez Reinier Leers*, | M. DC. LXXXI. | This part is sometimes found separate. Title furnished by Mr. James C. Pilling.

[ROCHEFORT.] Histoire | Naturelle et Morale | des | Iles Antilles | de l'Amerique. | Enrichie d'un grand nombre de belles Figures en taille | douce, des Places & des Raretez les plus conside- | rables, qui y sont décrites. | Avec un Vocabulaire Caraïbe. | Seconde Edition. | Reveuë & augmentée de plusieurs Descriptions, & | de quelques éclaircissemens, qu'on desiroit en | la precedente. | *A Amsterdam*, | *Aux dépens d'Etienne Roger, chez qui* | *l'on trouve un assortiment général de* | *Musique*. | M. DCC. XVI. | 4to, 17 prel. leaves, pp. 583, (13). Plates. 72319

A reissue of the edition of 1665, with a new title and with the first two leaves of the dedication reprinted. Title furnished by Mr. James C. Pilling.

ROCHEFORT. Natuurlijke en Zedelijke | Historie | der Voor-Eylanden | van | Amerika. | *Tot Rotterdam.* | *Bij Arnout Leers Boeckverkooper. Anno* 1662. | [Printed title:] Natuurlyke en Zedelyke | Historie | van | d'Eylanden | de Voor-Eylanden | van Amerika. | Verrijkt met vele schoone Platen, die uytbeelden d'aller-aan- | merkelijkste seldsaamheden die'er in beschreven zijn. | Met eenen Caraïbaanschen Woorden-schat. | Door D. Charles de Rochefort voor desen Bedienaar | des H. Euangeliums in d'Eylanden van Amerika, en tegenwoor- | digh Herder van de Kerke der Françoysche Tale tot Rotterdam. | Vertaalt in Nederduytsch door H. Dullaart. | Alles na een Voorschrift door de Schrijver oversien | en veel vermenighvuldight. | [Vignette.] | *Tot Rotterdam*, | *By Arnout Leers, Boekverkooper*. | M. DC. LXII. | 4to. C., H., L., S. 72320

Collation: 20 preliminary leaves, comprising the engraved and printed titles, the dedication in eight pages, the preface in six pages, letters in eleven pages, and poems in eleven pages; text, pp. 475, table (11). Sig. *-*****, A-Ooo in fours, and Ppp in three. 6 Plates. 36 copperplates in the text.

The engraved title is the same as the one in the first edition except the inscription. The dedication to "Mr. Johan Vander Meyde Tegenwoordigh President Borgermeester der Stadt Rotterdam" is signed "H. Dullaart." The Carib vocabulary fills pp. 464-475.

ROCHEFORT. Beschreibung der Antillen | Insüln. | [Printed title:] Historische | Beschreibung | Der | Antillen Inseln in | America gelegen | In sich begreiffend deroselben | Gelegenheit, darinnen befindli- | chen natürlichen Sachen, sampt deren | Einwohner Sitten und Gebräuchen mit | 45. Kupfferstücken gezieret. | von | dem Herrn de Rochefort, | zum zweyten mahl in Französi- | scher Sprach an den Tag ge- | geben, | nunmehr aber | in die Teutsche übersetzet. | *Franckfurt*, | *In Verlegung Wilhelm Serlins*,

Buchdru-|ckers und Buchhandlers. 1668.| 2 vols., 12mo, Frontispiece, title, and pp. (18), 430, (11); (12), 33, 514. 46 Copperplates. 72321

There is no indication on the title that the work is in more than one volume. The first volume contains only Book I., the Natural History of the Antilles. The second, which is generally lacking, contains Book II., the Moral History. The plates are all on separate leaves in the first volume, and are similar in size and style to those in the French edition of 1667. All of them, except the additional plate at page 120, bear the page numbers opposite which they belong, as follows: 29, 104, 105, 106, 107, 109, 111, 112, 113, 118, 119, 123, 124, 126, 138, 141, 143, 148, 149, 153, 156, 162, 166, 166 again, 170, 180, 182, 189, 192, 195, 205, 215, 233, 242, 263, 264, 271, 301, 307, 307 again, 311, 321, 335, 348, 353. The "Abschrifft etlicher Brieffe" fills pages 409–430 of the first volume.

[ROCHEFORT.] The | History | of the | Caribby-Islands, | viz. | Barbados, St Christophers, St Vincents, | Martinico, Dominico, Barbouthos, Mon-|serrat, Mevis, Antego, &c. in all XXVIII. | In Two Books. | The First containing the Natural; The | Second, the Moral History of those | Islands. | Illustrated with several Pieces of Sculpture, representing | the most considerable Rarities therein Described. | With a | Caribbian-Vocabvlary. | Rendred into English | By John Davies of Kidwelly. | *London,* | *Printed by J. M. for Thomas Dring and John Starkey, and* | *are to be* [illegible]*d at their Shops, at the George in Fleet-street neer* | *Clifford's-I*[illegible]*nd at the Mitre between Middle Temple-* | *Gate and Temple* [illegible] 1666. | Folio. A., H., L. 72322

Collation: 4 preliminary leaves, comprising the title, dedication and preface; text, pp. 351; A Caribbian Vocabulary, 5 leaves; A Table, pp. (5). 9 Plates at pp. 69, 78, 81, 97, 99, 105, 109, 119, and 131.

A translation of the anonymous French edition of 1658. The licence on the verso of the title is dated "Whitehall, June 2. 1665." The dedication "To the Right Worshipful Sir Edward Bysche" is signed "J. Davies." This is followed by "The Preface, Giving an account of both the Original and English Edition of this Work." The English translator adds: "Thus much as to the Authours and Directors of the Original Edition. The Publishers of the English hath only these few Remarks to trouble the Reader withal." Then follows an apology for the delay caused by the plague lately raging in London, and a caution "that where some accident is said to have happened four or five, or some other number of years since ... it is to be referred to the coming forth of the Original Edition, which was in the year M.DC.LVIII." After referring to the want of a map, it is promised that "if what is done at the present meet with the reception expected, the next Impression shall be furnished not only with the forementioned Map, but also some other Pieces of Ornament, whereof the last years distraction, and want of time now have obstructed the insertion." The above extracts will suffice to disprove some of the preposterous accounts of the book which have become current. The statement that nearly the whole or a large part of the edition was destroyed in the great fire of September, 1666, is also manifestly absurd.

ROCHEFORT. Recit de l'Estat Present. *See* No. 72318, *supra, note.*

ROCHEFORT. Relation | de l'Isle | de Tabago, | ou de la | Novvelle Ovalcre, | l'vne des Isles Antilles | de l'Ameriqve. | Par le Sieur de Rochefort. | *A Paris*, | *Chez Lovys Billaine, au second* | *Pilier de la Grand' Sale du Palais.* | M. DC. LXVI. | *Auec Permission.* | Sm. 12mo, pp. (16), 128. H., L. 72323

"C'est sous certains points un ancien et peut être le premier guide de l'émigrant dans le Nouveau Monde. Les trois seigneurs Adrien, Jean et Gelin Lampsins avaient formé le projet de faire peupler l'île de Tabago, et faisaient passer à leurs frais et dans leurs vaisseaux un grand nombre d'hommes qui devaient y fonder une colonie sous les auspices des États-Généraux des Provinces Unies. Rochefort leur dédia son petit opuscule, qui outre une description de l'île et de ses produits, contient des avis pour ceux qui ont l'intention de s'y fixer. Cette relation est moins commune que l'Histoire naturelle et morale des Antilles, par le même auteur, elle est recherchée pour les détails sur les usages et les mœurs des naturels de l'île."—TRÖMEL. This edition was reprinted from the following:

[ROCHEFORT.] Le Tableau | de | l'Isle de Tabago, | ou de la | Nouvelle Oüalchre, | L'une des Isles Antilles de | l'Amerique, | Dependante de la souveraineté des Hauts & | Puissans Seigneurs les Estats Generaus | des Provinces Unies des Pais-bas. | *A Leyde* | *Chez Jean Le Carpentier* | cIↃ IↃC LXV. | Sm. 8vo, pp. (16), 146, [misnumbered 144]. B., BA., C., L. 72324

The original edition of this work. The copy at the Boston Athenæum has inserted at the end a folded "Declaration" offering special privileges to new settlers in Tabago. It is signed "Le 27. Aoust 1665. Adrian, Jean, & Gelein Lampsins."

ROCHEFORT. Beschreibung | von | Tabago: | Einer Insul von denen Antil- | les, oder Caribischen Eylanden in | America. | Auss dem Frantzösischen Tableau des Monsr. | de Rochefort übersetzet; Theils aber | vermehret, theils auch vermindert, und nach | dem gegenwärtigen Zustande dieser | Insul eingerichtet. | Durch | W. v. D. | *Hamburg*, | *Zu bekommen bey Thomas von Wiering, im Gül-* | *den A. B. C. bey der Börse.* | [n. d.] Sm. 8vo, pp. (2), 107, (2). Map. H. 72325

ROCHEFORT. Beschreibung | von | Tabago, | einer Insul von denen Antilles, | oder Caribischen Eilanden in | America. | Aus dem Frantzösischen Tableau des Monsr. | de Rochefort übersetzet; Theils aber ver- | mehret, theils auch vermindert, und nach | dem gegenwärtigen Zustande dieser | Insul eingerichtet. | *Hamburg*, | *Gedruckt und zu bekommen bey seel. Thomas von Wie-* | *rings Erben, im güldnen A, B, C. bey der Börse.* 1717. | Sm. 8vo, pp. (2), 107, (2). Map. H. 72326

ROCHEFORT (H.) Un Homme du Sud. Par Henri Rochefort. *Paris: E. Dentu.* 1862. 12mo, pp. 36. 72327

ROCHEFOUCAULD (*Duke de la*), *b.* 1613, *d.* 1680. Maxims | and | Moral | Reflections | By the Duke | De La Rochefoucault. | Printed according to the New Edition, revised and | improved at London in 1775. | *Philadelphia:* | *Printed and Sold by Robert Bell, next Door* | *to St. Paul's Church, in Third-Street.* | M. DCC. LXXVIII. | 8vo, pp. 142, List of Books (2). H.S.P. 72328

Title from Hildeburn's "Issues of the Press in Pennsylvania."

ROCHEFOUCAULD. Noticia del Estado de las Carceles de Filadelfia, escrita en Frances por La Rochefoucauld-Liancourt, traducida por D. Ventura de Arquellada. Con Superior Permiso. *Madrid en la Imprenta Real Año de* 1801. *Su producto es para beneficio de los presos de las cárceles de esta Corte.* 12mo, pp. (6), 97, (2). Folded Table. H. 72329

For other editions and works by the same author *see* La Rochefoucauld-Liancourt (F. A. F.), *Duke de*, Vol. x., Nos. 39051–8.

ROCHEMORE (*Sieur de*). Mémoire concernant le feu Sr. De Rochemore, Commissaire Général de la Marine, Ordonnateur a la Louisiane. Contra le Sieur de Kerlerec, Gouverneur de la même Colonie. [Colophon:] *A Paris, chez P. G. Simon.* 1765. 4to, pp. 160, 9; Mémoire de M. Kerlerec, ci-devant gouverneur de la Louisiane, pour justifier son silence sur tous les libelles imprimés et répandus contre lui, pp. 14. 72330

Pour Dame Marie-Madeleine Gaston, au nom et en qualité de Veuve de Messire Vincent-Gaspard-Pierre de Rochemore. "After Vaudreuil was transferred, in 1752, from the Government of Louisiana to be Governor-General of Canada, the Marquis of Kerlerec was appointed in his place, but the Government of Louisiana was dependent upon the Government of Canada, and hence the importance of an open and clear communication, and the necessity of keeping back the English interlopers, as the French were pleased to call them. Kerlerec established a great number of posts and stations for trading with the Salvages, and repelling the encroachments of the English. In 1758, the Lord of Rochmore arrived at New Orleans, and was made Commissary General of the Marine, and Ordonnateur of Louisiana, and consequently had under his care the many and remote posts of La Balisè, La Pointe Coupee, Natchés, Arkankas, Mobile, Porte des Illinois, Fort du Quesne, &c. Hence, respecting a country of which so little is known of this early period, these books supply ample and authentic information."—STEVENS's *Bibliotheca Geographica*, pp. 62–63.

ROCHES (V. de). Cuba under Spanish Rule. By Dr. V. de Roches. (From the "Revue Contemporaine.") *New York: Great American Engraving and Printing Company, Nos.* 21 & 23 *Ann St.* [187–?] 8vo, pp. 57, and cover. B. 72331

ROCHESTER (John), *Archdeacon of.* *See* [Denne] (J.), Vol. v., No. 19581.

ROCHESTER (*Lord Bishop of*). A | Letter | to the | Clergy | of

the | Church of England: | on Occasion of the Commitment of | the Right Reverend the | Lord Bishop of Rochester [Francis Atterbury] | to the Tower of London. | By a Clergyman of the Church of England. | *London, Printed:* | *Reprinted at Boston in N. E. Sold by B. Green* | *and S. Kneeland.* MDCCXXII. | 12mo, pp. 23.

Inserted here on account of the imprint. First edition, *London*, 1722.

ROCHESTER [Samuel Horsley] (*Bishop of*). Substance of the Bishop of Rochester's Speech, July 5, 1799, on the Bill to Prohibit the Trading in Slaves on the coast of Africa, within certain limits. *London.* 1799. 8vo. 72333

See also Vol. VIII., No. 33057.

ROCHESTER, *Mass.* Annual Report, of the Selectmen & School Committee, of the Town of Rochester, for the Year 1847–8. *New Bedford: Press of Benjamin Lindsey.* [1848.] 8vo, pp. 12. H. 72334

Report of the School Committee of the Town of Rochester, for the Year ending April 4th, 1859. *New Bedford: E. Anthony, Printer.* 1859. 8vo, pp. 9, (2). Continued. H. 72335

Report of the School Committee and Superintendent of Schools of the Town of Rochester, For the Year 1871–2. *New Bedford: E. Anthony & Sons, Printers.* 1872. 8vo, cover-title, and pp. 6. H. 72336

Reports of the Selectmen, Herring Inspectors, and School Committee of the Town of Rochester, for the Year ending March 10, 1862. *New Bedford: Fessenden & Baker, Printers.* 1862. 8vo, pp. 14, (1). H. 72337

ROCHESTER, *New York.* Act to Incorporate the City of Rochester, with subsequent Amendments. *Rochester.* 1839. 12mo. S. 72338

Catalogue of Law Books in the different Libraries in Rochester, on the 31st August, 1847, by William F. Liddle. *Rochester.* 1847. 8vo. S. 72339

A Directory for the Village of Rochester, containing the names, residence and occupations of all Male Inhabitants over fifteen years of age, in said Village, on the first of January, 1827. To which is added, a Sketch of the History of the Village, from 1812 to 1827. [By Jesse Hawley.] *Rochester: Published by*

Elisha Ely. Everard Peck, Printer. 1827. 12mo, pp. 141, (1), Advertisements (14). Map. C., H. 72340

Directory of the City of Rochester. C. and M. Morse, Publishers. *Rochester.* 1834. 12mo.

Directory of the City of Rochester for 1838. William Swift, Jun., Publisher. *Rochester.* 1838. 12mo.

King's Rochester City Directory and Register, 1841. *Rochester.* 1840. 8vo.

A Directory and Gazetteer of the City of Rochester, for 1844. By J. L. Elwood and D. M. Dewey. *Rochester.* 1844. 8vo.

Canfield and Warren's Directory of the City of Rochester, for 1845–6. With a Map. *Rochester.* 1845. 12mo. Map.

Daily American Directory ... Rochester, 1847–8. *Rochester.* 1847. 12mo. s.

Dewey's Rochester City Directory, 1857–58. Containing, also a complete Business Directory of the city ... . *Rochester, N. Y. D. M. Dewey.* 1857. 8vo, pp. 455. Map.

Rochester Directory for 1863–4, with a Business Directory of the Counties of Genesee, Livingston, Monroe, Ontario, Orleans, and Wayne. *Rochester: D. M. Dewey.* 1863. 8vo, pp. 288, 78. Map.

Boyd's Rochester and Brockport Directory; with a Business Directory, and Names of Farmers and Planters in Monroe Co. ... 1864–65. *Rochester: A. Boyd.* 1864. 8vo. c.

Rochester and Monroe County Business Directory for 1865–6. *Rochester: D. M. Dewey and Danon & Bro.* 1865. 8vo, pp. 175.

Boyd's Rochester Directory, with a Business Directory, &c. Waite Bros. & Co., Compilers. *Rochester: D. M. Dewey, and E. Darrow & Kempshall.* [1866?] 8vo, pp. 256.

The Rochester Directory, for the Year ending July 1, 1868. ... *Rochester: Webb & Fitzgerald.* 1867. 8vo, pp. 232.

The Rochester Directory, containing a General Directory of the Citizens, a Business Directory, and the City and County Register. 1869–70. *Rochester: C. C. Drew.* 1869. 8vo, pp. 370. c.

The Rochester Directory, No. 21, 1870. ... *Rochester: C. C. Drew.* 1870. 8vo. Continued.

... Early History of Rochester. 1810 to 1827, with comparisons of its growth and progress to 1860. *Geo. W. Fisher, Rochester, N. Y.* 1860. 8vo, pp. 24, and covers. Map. B.

Half Century Celebration of the Presbytery of Rochester, held in Rochester, April 6th and 7th, 1869. *Rochester.* 1869. 8vo. 72342

Statistics by L. Chapin, Poem by Chas. E. Furman, Historical Discourse by Chas. P. Bush.

Health Officer's Annual Report for the Year 1867, Rochester, N. Y. Henry H. Langworthy, M.D., Health Officer. *Rochester: Press of Curtis, Morey & Co.* 1868. 8vo, pp. 26. 3 Plates.

Historical Collections of the Junior Pioneer Association. *See* Ward (F. De W.)

History of the Strange Sounds, or Rappings. 1850. *See* Vol. v., No. 19849, *and* Vol. viii., No. 32216.

Memorial of the Inhabitants of Rochester, interested in the use of the waters of the Genesee, for hydraulic purposes, to the Legislature of New York. *Rochester.* 1846. 8vo. S. 72344

Also: Memorial .... *Rochester.* 1852. 8vo. For another Memorial *see* Vol. vii., No. 26925.

Ordinances of the City of Rochester, and Amendments to the City Charter. *Rochester.* 1848. 12mo. S. 72345

Penal Ordinances ... of Rochester. Compiled and Arranged by Jesse Shepherd, City Attorney. 1871. *Rochester: Tracy & Rew, Evening Express Printing House.* 1871. 8vo, pp. 131. B.

Manual of the Plymouth Church of Rochester, N. Y. ... *Rochester: E. Darrow & Brother.* 1856. 8vo, pp. 26. BA., H.

Proceedings at the Annual Festivals of the Pioneers of Rochester, held at Blossom Hall, September 30, 1847, and October 13, 1848. *Rochester: Butts & Merrell, Printers.* 1848. 8vo, pp. 23. H., S. 72348

Proceedings of the Common Council of the City of Rochester. *Rochester.* 1848. 8vo. Continued. 72349

Proceedings of the Sabbath Convention, held at the City of Rochester, July 20th and 21st, 1842. Published by direction of the Convention. *Rochester: William Alling, Printer.* 1842. 8vo, pp. 94. A., B. 72350

Report of the Board of Health, on Cholera, as it appeared in Rochester, New York, in 1852. *Rochester.* 1852. 8vo. S.

Report of the Christmas Bazaar, held under the Auspices of the Ladies' Hospital Relief Association, From December 14 to December 22, inclusive at Corinthian Hall, Rochester, N. Y. *Rochester: Printed by Benton & Andrews.* 1863. 8vo, pp. 48.

Revised Charter of the City of Rochester, passed April 11, 1844; to which are added the City Ordinances. Printed by Authority of the Common Council. *Rochester: Press of Erastus Shepard.* 1844. 8vo, pp. 253. B., S. 72353

Also: Revised Charter ... passed April 10, 1850, to which are added the City Ordinances. ... *Rochester: Printed by A. Strong & Co.* 1850. 8vo, pp. 274. B., F., S. — Revised Charter ... with other Acts ... [and] Names of Officers ... Compiled and Arranged by Edward A. Raymond, City Attorney. *Rochester: Democrat Printing House.* 1865. 8vo, pp. 160. B. — Revised Charter ... with other Acts ... [and] Names of Officers ... Compiled and Arranged by Jesse Shepherd, 1871. *Rochester: Evening Express Printing House.* 1871. 8vo, pp. 155. B.

Rochester Athenæum—Young Men's Association. Proceedings of the Young Men's Association, at the First Annual Meeting, November 26, 1838. Embracing a Report of the Condition of that Institution: with a notice of the Union between that Society and the Athenæum. ... *Rochester: Printed at the Office of the Daily Advertiser, by Luther Tucker.* 1839. 8vo, pp. 8. A.

Rochester Athenæum—Young Men's Association. Catalogue of the Rochester City Library, April, 1839: with a notice of the City Reading Rooms, &c., under the care of the Young Men's Association. *Rochester: Printed by Shepard, Strong and Dawson.* 1839. 8vo, pp. 28. A. + Additional Catalogue.—May 1840. [*Rochester.* 1840.] 8vo, pp. 6. A. 72355

Also: Catalogue of the Rochester Athenæum and Mechanics' Association, with the Constitution of the Association. *Rochester: A. Strong & Co., Printers—Democrat Office.* 1850. 8vo, pp. 36. H. — Catalogue of the Library of the Rochester Atheneum and Mechanics' Association. *Rochester: Daily Democrat Office. A. Strong & Co. Printers.* 1854. 8vo, pp. (4), 7–106, (1). B. — A Brief Report of the Rise, Progress and Condition of the Rochester Athenæum—Young Men's Association. Embodied in the Valedictory Remarks of Henry O'Reilly, May, 1840, On retiring from the Presidency of the Institution. ... [*Rochester.* 1840.] 8vo, pp. 20. A. — The Charter and the Constitution, the By-Laws and the Regulations, with names of Members and subscribers of the Rochester Athenæum—Young Men's Association. 1840. [*Rochester.* 1840.] 8vo, pp. 16. A. — [Tenth] Annual Report of the President and Standing Committees of the Athenæum & Mechanics Association ... made at its Eleventh Anniversary, January 3d, 1860. ... *Rochester: Benton & Andrews, Printers.* 1860. 8vo, pp. 27, and covers. B. — Fifteenth [*i. e.* Fourteenth] Annual Report of the Board of Directors of the Rochester Athenæum and Mechanics' Association. Made January 5th, 1864. ... *Rochester: Benton & Andrews, Printers.* 1864. 8vo, pp. 33, (2), and covers. Plate. Continued. A., B.

Rochester in 1827. With a Map of the Village. *Rochester: Printed by E. Peck & Co. February*, 1828. 12mo, pp. (4), 11–155. S. 72356

Report of the ROCHESTER JUVENILE REFORM SOCIETY, 1853. *Rochester.* 1853. 8vo. 72357

Rochester Knockings! Discovery and Explanation of the source of the Phenomena generally known as the Rochester Knockings. ... *Buffalo: George H. Derby and Co. New York: Wm. H. Graham and Co.* 1851. 8vo, pp. 64, and covers. B., H.

Circular. The First Report of the ROCHESTER LADIES' ANTI-SLAVERY SEWING SOCIETY. [*Rochester*. 1852.] 4to, pp. (3). H. 72359

Also: Thirteenth Annual Report of the Rochester Ladies' Anti-Slavery Society. *Rochester, N. Y.: Democrat Printing House*. 1864. 12mo, pp. 24, Continued. H.

Rochester Lake View Water-Cure Institution. Under the Care of Dr. Biegler and Captain Bromley. *Rochester*. 1851. 8vo. 72360

The Rochester Magazine, and Theological Review, consisting of Essays, Extracts, Reviews, and Biblical Criticisms. Edited by the Rev. John Samuel Thompson. ... *Rochester, N. Y.: Printed for the Author, by L. W. Sibley*. 1824. 8vo, pp. 192. 72361

The prospectus on the last page of this first volume announces that volume II. will be published in an enlarged form.

The Rochester Mystery. A Full Narrative of the Mysterious Disappearance of Miss Emma Moore, the Recovery of her Body, and all the Incidents connected with the Mournful Tragedy. *Rochester*. 1855. 8vo, pp. 32. 72362

Catalogue of the ROCHESTER THEOLOGICAL SEMINARY, founded November 4, 1850, by the New-York Baptist Union for Ministerial Education, 1853–4. *Rochester: Press of A. Strong & Co.* 1853. 8vo, pp. 16. Continued. H. 72363

Cover-title: Rochester Theological Seminary. University of Rochester. Also: Eleventh Annual Catalogue of the Officers and Students of the Rochester Theological Seminary, 1861–62. *Rochester, N. Y.: Benton & Andrews, Printers*. 1862. 8vo, pp. 17. Continued. B. — A General Catalogue of the Rochester Theological Seminary, of Rochester, N. Y., and the Annual Catalogue for 1868–9. *Rochester: Press of Tracy & Rew*. 1869. 8vo, pp. 47. H.

Constitution of the ROCHESTER YOUNG MEN'S CHRISTIAN ASSOCIATION. *Rochester*. 1855. 8vo. 72364

Rules and Orders of the Board of Common Council of Rochester. *Rochester*. 1847. 8vo. Continued. 72365

Schools. ... Report [made September 21, 1838,] To the People of Rochester [of] The Committee appointed at a public meeting ... July 12, 1838, to consider "the condition of the public schools ..." [*Rochester*. 1838.] 8vo, pp. 8. B. 72366

Also: Second Annual Report of the Superintendent of Common Schools, of the City of Rochester, January 12, 1844. *Rochester: Printed by E. Shepard*. 1844. 8vo, pp. 32, and covers. H. — Fourth Annual Report of the Superintendent of Public Schools ... October 1, 1845. *Rochester: Printed by Strong & Dawson*. 1845. 8vo, pp. 28. Continued. H — Free School Law, By-Laws, Ordinances, &c. of the Public

Schools of the City of Rochester. November 1846. *Rochester: Printed for the Board of Education. By E. Shepard.* 1846. 8vo, pp. 32, and covers. H.—Public Schools of the City of Rochester. Twenty Second Annual Report. April, 1865. *Rochester: Press of Curtis, Morey & Co.* 1865. 8vo, pp. 86. H.—Rochester Public Schools. Thirtieth Annual Report of the Board of Education, for the School Year ending June 27, 1873. ... *Rochester, N. Y.: Union and Advertiser Company's Print.* 1873. 8vo, pp. 186. Continued.—By-Laws of the Board of Education, and Course of Study of the Public Schools of the City of Rochester, 1869. *Rochester: Daily Democrat Printing House* 1869. 8vo, pp. 51, (2). B.—Eighth Annual Report of the Industrial School of Rochester: with its Charter, Constitution, [etc.] ... *Rochester, N. Y.: Press of Curtis, Morey, & Co.* 1865. 8vo, pp. 28, (1).—Report of the Principal of the Free Academy, to the Board of Education, City of Rochester. 1866. [*Rochester.* 1866.] 8vo, cover-title, and pp. 8. H.

Statistics of Trinity Church ... Rochester. *Rochester.* 1853. 12mo. P. 72367

Report of the Board of Trustees of the UNIVERSITY OF ROCHESTER, on the Plan of Instruction to be pursued in the Collegiate Department. Presented September 16, 1850. *Rochester: Sage & Brother.* 1850. 8vo, pp. 50. B., H. 72368

Also: Second [Annual] Catalogue of the Officers and Students of the University of Rochester, 1851–52. ... *Rochester: Printed by Lee, Mann & Co.* 1851. 8vo, pp. 29. Continued.—Catalogus Senatus Academici, et eorum qui muneribus et officiisque functi sunt, et eorum qui alicujus gradus laurea sunt donati, in Universitate Rocestriensi, Rocestriæ, in Republica Neo-Eboracensi. *Rocestriæ: A. Strong et Sociis, Typographis.* MDCCCLVI. 8vo, pp. 14, and covers. H. Also for 1850, 1853, 1859, etc.—Notice of the Ward Cabinets of Mineralogy and Geology, lately presented to the University of Rochester. *Rochester, N. Y.: Press of Benton & Andrews.* 1863. 8vo, pp. 44, including Frontispiece. H.—Triennial Catalogue of the Officers and Alumni and of the Honorary and other Graduates, of the University of Rochester, 1850–1873. *Rochester, N. Y.: E. R. Andrews, Printer.* 1873. 8vo, pp. 57. H.—General Catalogue of the Officers and Alumni and of the Honorary Graduates ... 1850–1879. *Rochester, N. Y.: Frank D. Phinney, Printer.* 1879. 8vo, pp. 71.

Water. Engineers' Report for supplying the City of Rochester with water from various sources ... by [Charles B.] Stuart & Marsh. *New York.* 1853. 8vo. 72369

Also: Act of Incorporation and Reports of the Rochester Water Works Company. 1869. *New-York: George F. Nesbitt & Co., Printers.* 1869. 8vo, pp. 38. Plan. H. + *New York: E. S. Dodge & Co., Printers.* 1870. 12mo, pp. 39. Plan. B.—Report of the Board of Water Commissioners, of the City of Rochester, to the Mayor ... made Nov. 15, 1872. *Rochester: Press of Curtis, Morey & Co., Union and Advertiser Office.* 1872. 8vo, pp. 99, (1). B.—First Annual Report of the Board of Water Commissioners, of the City of Rochester to the Common Council, made January 1st, 1874. *Rochester: Union and Advertiser Company's Print.* 1874. 8vo, pp. 48. 3 Plates.

ROCHESTER, *Vermont.* History of the Town of Rochester, Vt. *See* [Williams (W. W.)]

First Report of the ROCHESTER AND CHATHAM [England] Anti-Slavery Society, at a Meeting held at the Sun Inn, Chat-

ham. April 28th, 1828. *Strood: Printed by J. and H. Sweet*, 28, *High-Street*. 1828. 8vo, pp. 15. B. 72370

[ROCHON (Alexis Marie).] Nouveau Voyage a la Mer du Sud, Commencé sous les ordres de M. Marion, Chevalier de l'Ordre royal & militaire de S. Louis, Capitaine de brûlot; & achevé, après la mort de cet Officier, sous ceux de M. le Chevalier Duclesmeur, Garde de la Marine. Cette Relation a été rédigée d'après les Plans & Journaux de M. Crozet. On a joint a ce voyage Un Extrait de celui de M. de Surville dans les mêmes Parages. *A Paris, Chez Barrois l'aîné, Libraire, quai des Augustins.* M. DCC. LXXXIII. *Avec Approbation, et Privilège du Roi.* 8vo, pp. viii, 290, (1). 7 Plates. A. 72371

Corrected title of No. 17716, Vol. v.

ROCHON. Relation d'un voyage à la Mer du Sud en 1771 et 1772, commencé par le Capitaine Marion, extrait de celui du Capitaine Surville, dans les mêmes parages en 1769 et 1770, augmenté des deux voyages d'Alvarez de Mendana et de Fernand de Quiros, par Alexis Rochon. *Paris.* 1800. 8vo. Plates.

ROCHOUX (J.-A.) Recherches sur la fièvre jaune et preuves de sa non-contagion dans les Antilles. Par J.-A. Rochoux. *Paris.* 1822. 8vo. 72373

ROCKAFIELD (H. A.) The Manheim Tragedy. A Complete History of the Double Murder of Mrs. Garber & Mrs. Ream: with the only Authentic Life and Confession of Alexander Anderson. Together with a Correct Account of the Arrest, Trial, Conviction, Sentence, Death-Warrant, and Execution of Anderson and Henry Richards, his Accomplice ... . Published by H. A. Rockafield ... . (Second Edition.) *Lancaster, Pa.: Printed at the Evening Express Office.* 1858. 8vo, pp. 64, and covers. Woodcuts. H. 72374

ROCKAWAY, *New Jersey.* A Brief History of the Church at Rockaway, New-Jersey; with the Manual ... and a List of the Officers and Members. ... *Newark: Printed by Uzal J. Tuttle & Co.* 1833. 8vo, pp. 32. B., H. 72375

Pages 11–22 contain: A Sermon, delivered Sep. 6th, 1832, at the Dedication of the New Brick Church, By Rev. Barnabas King, Pastor.

ROCKBRIDGE, *Virginia.* Analysis of the Rockbridge Alum Springs, in Virginia; with ... their History, and the Properties of the Water ... Frazier & Randolph, Proprietors. [*Richmond, Va.: C. H. Wynne, Printer.* 1856.] 12mo, pp. 36, and covers.

Rockbridge Alum Springs! Virginia ... James A. Frazier, Proprietor. ... [*Richmond?* 1869?] 8vo, pp. 11, (1). B. 72377

ROCK COUNTY, *Wisconsin.* Gazetteer, Directory and Business Advertiser of Rock County, Wisconsin. *Janesville.* 1857. 12mo. 72378

History of Rock County, 1856. *See* Vol. VII., No. 29117.

The History of Rock County, Wisconsin, containing a History of Rock County, its Early Settlement, Growth, Development, Resources, etc. ... Illustrated. *Chicago: Western Historical Company.* MDCCCLXXIX. Sm. 4to, pp. iv, 19–897, (1). Map and 28 Plates, mostly included in the pagination. 72379

Rock County Almanac and Business Directory for 1867. *Janesville: Bailey & Wolfe.* 1867. 12mo, pp. 96. 72380

ROCKFORD, *Illinois.* Circular and Catalogue of Burnham's Commercial and Mathematical Institute, Rockford, Illinois. ... Louis W. Burnham, Principal and Proprietor: Established, June, 1855. ... *Chicago: S. P. Rounds' Printing Establishment.* 1857. 8vo, pp. 26. H. 72381

Fifteenth Annual Catalogue of the Rockford Female Seminary, in Rockford, Illinois, 1865–'66. *Rockford: Register Caloric Printing House.* 1866. 8vo, pp. 28. Continued. H. 72382

Rockford Seminary ... a Collegiate Institute for young women. [Circular. *Rockford? July* 7, 1870.] 12mo, pp. 3. H. 72383

Catalogue of ROCK HILL COLLEGE [Ellicott City], Maryland, for the Scholastic Year 1871-72. [Established in 1857.] *Baltimore: Printed by John Murphy & Co.* 1872. 8vo, pp. 40. Plate. H. 72384

ROCKINGHAM COUNTY, *N. H.* A Catalogue of the Teachers and Members of the Fall Session of the Teachers' Institute for Rockingham County, Held at Exeter, Oct., 1852. *Exeter, N. H.: Smith, Hall & Clarke, Printers.* 1852. 12mo, pp. 8.

Also: Catalogue of the Teachers and Members of the Rockingham Co. Teachers' Institute ... commencing Oct. 31, 1853. [*Exeter:*] *Smith, Hall & Clarke, Printers.* 1853. 12mo, pp. 8. H. Continued to 1858 or later.

Circular [Letter to the Selectmen of each town in the County, by the Rockingham Agricultural Society. *Portsmouth?* 1829]. 8vo, pp. 8. B. 72386

First Annual Report of the Eastern Auxiliary Foreign Mission Society of Rockingham County, New-Hampshire. Presented at Kingston, June 22, 1826. *Portsmouth: Printed by T. H. Miller and C. W. Brewster.* [1826.] 8vo, pp. 8. H. 72387

Minutes of the Rockingham Conference, at the Annual Meeting in Chester, N. H. June, 1851. *Portsmouth: C. W. Brewster & Son, Printers.* 1852. 8vo, pp. 28. H. 72388

Also: Minutes of the ... Conference ... at Portsmouth, June ... 1866. *Portsmouth: C. W. Brewster & Son, Printers.* 1866. 8vo, pp. 14, (1). H.

Proceedings of the Rockingham Convention, relative to the Observance of the Lord's Day, and to the Suppression of Vice. ... *Exeter: Printed by C. Norris & Co.* 1815. 12mo, pp. 12. H.

Rockingham County Convention. [Held at Kingston Plains, the 10th September, 1812. Speech by the Hon. Josiah Bartlett, the Address and Resolutions adopted on War with Great Britain, &c. *Portsmouth.* 1812.] 8vo, pp. 3–26. B. 72390

Second Report of the Rockingham Charitable Society, in New-Hampshire, communicated to the Society, at their Annual Meeting, holden at Portsmouth, April 21, 1819. ... *Concord: Printed by George Hough.* 1819. 8vo, pp. (2), 29. H. 72391

Continued to 1825.

Transactions of the Rockingham Fair, for 1853. *Exeter, N. H.: Smith, Hall and Clarke.* 1854. 8vo, pp. 93, (2). B. 72392

ROCK ISLAND, *Illinois.* A Directory of the City of Rock Island, for 1856–57. [Also of Camden.] ... *Rock Island, Ill.: From Raymond's Printing House.* 1856. 12mo, pp. 114. 72393

Some copies were bound with the directories of Davenport (Iowa) and Moline (Illinois) for the same year, and issued with the following cover-title: The Twin cities Directory; including Davenport, Iowa, East Davenport, Iowa, Rock Island, Ill., Moline, Ill. and Camden, Ill. Compiled by Fleming & Torrey. *Davenport: A. P. Luse & Co., Printers.* 1856. 12mo.

Prospectus of the Rock-Island Medical School. *Chicago.* 1848. 8vo, pp. 12. M. 72394

Report of the Suit against the Rock Island Bridge, including all the testimony taken and used at the hearing, Aug. 19, 1858. *St. Louis.* 1858. 8vo. 72395

Rock Island and its Surroundings, in 1853. *Chicago: Democratic Press Steam Print.* 1854. 8vo, pp. 36. B. + *Davenport: Sanders & Davis.* 1854. 8vo, pp. 36. H. 72396

Rock Island: Her Present and Future. To which is Appended an Authentic Description of the Great National Armory, now in process of Construction on the Island of Rock Island. Compiled by O. M. Babcock, under the Auspices of the Rock Island Board of Trade. ... *Rock Island, Ill.* [*Argus Premium .. Printing Establishment.*] 1872. 8vo, pp. 38. 2 Maps and Plate.

ROCKLAND, *Maine.* Annual Reports made to the City Council of Rockland ... March, 1860. Together with the Mayor's Address ... Also a List of City Officers ... *Rockland: John Porter & Son, Printers.* 1860. 8vo, pp. 34. Continued. H.

The Charter and Ordinances of the City of Rockland, collated and revised by Order of the City Council. *Rockland: John Porter & Son, Printers.* 1859. 8vo, pp. (8), 58. H. 72399

Rockland, Belfast, Camden, & Thomaston Directory, for 1868 ... By Langford & Chase, Boston, Mass. [No. 1.] *Rockland: For sale by E. R. Spear. B. Thurston and Co., Printers, Portland.* [1868.] 12mo, pp. 242, Advertisements (2), 40. B. 72400

ROCKLAND, *Michigan.* [Second Annual] Report of the Board of Directors of The Rockland Mining Company presented ... on the 16th day of April, 1856. *New-York: Francis Hart, Printer.* 1856. 12mo, pp. 18. Continued. H. 72401

ROCKLAND COUNTY, *New York.* Addresses of Hon. G. M. G. Leonard, Rev. B. Van Zandt, and Prof. H. Crosby, at the opening of the Rockland County Female Institute, at Nyack, N. Y. August, 1856. *New York.* 1856. 8vo. S. 72402

Catalogue and Circular of the Rockland Female Institute, at Nyack, on the Hudson. Founded, A. D. 1855. *New York: Horace S. Taylor, Printer.* 1862. 8vo, pp. 32. Plate. H.

ROCKMAN (C.) A Modest Account concerning the Salutations and Kissings In ancient Times: In a Letter to a Friend, Requesting the same: Wherein Mr. Sandeman's Attempt, to revive the holy and charitable Kiss, and the Love-Feasts, is considered: By Constant Rock-man, M.A. ... *Boston: N. E. Printed by Kneeland and Adams, for Nicholas Bowes, Corn-Hill.* MDCCLVIII. [*i. e.* 1768?] 12mo, pp. 19. H. 72404

This elicited the following reply:

ROCKMAN. An Inquiry Whether the Scriptures enjoin the Kiss of Charity, as the Duty of the Disciples of Christ, in their

Church-Fellowship in all Ages. Or, only allowed it to the first Disciples, in Consequence of the Customs that then prevailed. Occasioned by a Letter lately published by Constant Rockman, M.A. Intituled "a Modest Account ..." &c. ... *Boston: New-England. Printed by Kneeland and Adams, for Nicholas Bowes* ... MDCCLXVIII. 8vo, pp. 20. BA. 72405

ROCKPORT, *Mass.* The Annual Report of the School Committee of the Town of Rockport for the Year 1854–5. *Gloucester: John S. E. Rogers, Printer.* 1855. 8vo, pp. 16. Continued.

By-laws of the Bay State Granite Company. Rockport, Mass. *Boston: F. A. Searle, Printer.* 1874. 24mo, pp. 14. H. 72407

Manual of the First Congregational Church in Rockport, Mass. *Gloucester: John S. E. Rogers, Printer.* 1870. 12mo, pp. 43. 72408

Report of the Auditing Committee for the Town of Rockport. 1861. *Gloucester: Printed at the Office of the Gloucester Telegraph.* 1861. 8vo, pp. 19. Continued annually. 72409

Report of the Number of Men furnished by the Town of Rockport for the Army and Navy, during the Rebellion, from 1861 to 1865. Published by the Vote of the Town. *Gloucester: John S. E. Rogers, Printer.* 1866. 12mo, pp. 20. 72410

See also Vol. VII., No. 27595.

ROCK RIVER, *Illinois.* Catalogue of the Officers and Students of Rock River Seminary; Mount Morris, Ogle County, Illinois. For the Year ending June 23, 1853. *Mount Morris: Printed by Smith D. Atkins.* 1853. 12mo, pp. 16. Continued. H. 72411

A Description of the Rock River Country in Northwestern Illinois and the Town of Dixon ... [By Dana and Soulé.] *Chicago, Ill.* [185–?] 8vo, pp. 8. S. 72412

Letter to Hon. John Letcher, in relation to the Rock River Valley Union Rail Road Company, and its Application for a Grant of the Public Lands. *Milwaukee.* 1854. 12mo. 72413

Minutes of the Rock-River Conference. 1853. *See* Vol. IX., No. 34216.

Minutes of the Twenty-first Annual Meeting of the Rock River Baptist Association, held at Stillman Valley, Ill., 1861. *Rockford, Ill.* 1861. 8vo. 72414

Report on the Improvement of Rock River; submitted by a Committee appointed by the Governor ... of Wisconsin ... In 1867. *Janesville, Wis.: Thomson & Roberts, Printers, Gazette Office.* 1867. 8vo, pp. 30. B. 72415

ROCKWELL (C.) The Chatham Controversy. An Address, delivered in the Congregational Meeting House, in Chatham, Massachusetts, March 17, 1842, By Charles Rockwell, Pastor ... *Yarmouth: Printed by W. S. Fisher & Co.* 1842. 8vo, pp. 20.

ROCKWELL (C.) The Catskill Mountains and the Region Around. Their Scenery, Legends, and History; with sketches in prose and verse, by Cooper, Irving, Bryant, Cole, and others. By Rev. Charles Rockwell, Dutch Dominie of the Catskills, and author of "Foreign Travel and Life at Sea." ... Revised Edition. *New York: Taintor Brothers & Co.* 1867. 12mo, pp. xii, 351. 6 Plates. + [*Ibid.*] 1869. 16mo. + [*Ibid.*] 1871. 16mo, pp. xii, 351. 6 Plates. B. + [*Ibid.*] 1873. 16mo, pp. xii, 351. 7 Plates. A. + [*Ibid.*] 1876. 16mo. 72417

ROCKWELL. Historical Discourse, delivered before the Bible Society of the County of Greene, at its Semi-Centennial Anniversary, in the Presbyterian Church, Catskill, September 26th, 1865, by Rev. Charles Rockwell, Pastor of the Reformed Dutch Church in Kiskatom, (Catskill,) N. Y. *Published by the Society. James Huggins, Printer,* 382 *Pearl Street. New York.* [1865.] 8vo, pp. 17, and covers. A. 72418

ROCKWELL. Modern Crusades; or Holy Wars against Ministers by their People. Their Nature, Results, and Remedies. A Sermon, preached i the Congregational Church in Sharon, Connecticut, June 29, 1851. By Rev. Charles Rockwell ... *Hartford: Press of Case, Tiffany and Company.* 1851. 8vo, pp. 22, and covers. A., BA. 72419

ROCKWELL. Sketches of Foreign Travel and Life at Sea; including a Cruise on board a Man-of-War, as also a Visit to Spain, Portugal, the South of France, Italy, Sicily, Malta, the Ionian Islands, Continental Greece, Liberia, and Brazil; and a Treatise on the Navy of the United States. By the Rev. Charles Rockwell, late of the United States Navy. ... In Two Volumes. ... *Boston: Tappan and Dennet. New York: D. Appleton & Co. and Wiley & Putnam. Philadelphia:—Carey & Hart. London:—Wiley & Putnam.* 1842. 2 vols., 8vo, pp. xviii, 1 blank leaf, 404; viii, 437. Frontispiece. A., BA. 72420

ROCKWELL (E. F.) Inaugural Address of Rev. E. F. Rockwell, Professor of Natural Sciences, before the Board of Trustees of Davidson College, N. C. August 13, 1851. *Salisbury, N. C.: J. J. Bruner, Printer.* [1851.] 8vo, pp. 24. H. 72421

ROCKWELL (H. E.) The Rockwell Family in America. A Genealogical Record, from 1630–1873. By Henry Ensign Rockwell. *Boston: Rockwell & Churchill.* 1873. 8vo, pp. 224. Plate.

ROCKWELL (J[oel] E[dson].) Centennial Discourse. History of the First Presbyterian Church, Edgewater, Staten Island, By Rev. J. E. Rockwell, D.D., July 2, 1876. *Staten Island: John Bale, Printer.* 1876. 8vo, pp. 18. 72423

ROCKWELL. The Christian Ministry. A Sermon, preached in ... Brooklyn, February 12, 1865 ... By Rev. J. E. Rockwell, D.D. ... *Brooklyn: The Union Steam Presses.* 1865. 8vo, pp. 20.

ROCKWELL. The Christian's Work and Rest. A Sermon preached in ... Brooklyn, May 20th, 1866, on the occasion of the Death of Warren Rockwell. By Rev. J. E. Rockwell, D.D. ... *Brooklyn: The Union Steam Presses.* 1866. 8vo, pp. 23, (1).

ROCKWELL. The Day at Hand. An Address delivered before the Synod of New York ... in the Scotch Church, New York, October 23d, 1862, By the Rev. J. Edson Rockwell, D.D. ... *New York: Mission House.* [*Edward O. Jenkins, Printer.*] 1862. 8vo, pp. 11. B. 72426

ROCKWELL. Fruitfulness in Old Age. A Sermon preached in the Central Presbyterian Church of Brooklyn, November 12, 1865, on the occasion of the Death of John Morris. By Rev. J. E. Rockwell, D.D. ... *Brooklyn: "The Union" Steam Presses.* 1865. 8vo, pp. 25. 72427

ROCKWELL. The Sheet Anchor. [Dedicated to the Sailors of our Navy.] By Rev. J. E. Rockwell, D.D., Pastor of the Central Presbyterian Church of Brooklyn, N. Y. *Philadelphia: Presbyterian Board of Publication.* [1864.] 24mo, pp. 64. B.

ROCKWELL. Sketches of the Presbyterian Church, containing a brief summary of arguments in favour of its Primitive and Apostolic Character and a View of its Principles, Order, and History, designed especially for the Youth of the Church. By the Rev. J. E. Rockwell. *Philadelphia: Presbyterian Board of Publication.* [1854.] 18mo, pp. 282. 3 Plates. 72429

Includes the history of the American Presbyterian Church.

ROCKWELL (J. A.) A Compilation of Spanish and Mexican Law, in relation to Mines, and Titles to Real Estate, in force in California, Texas and New Mexico; and in the Territories acquired under the Louisiana and Florida Treaties, when annexed to the United States. Volume I. Containing a translation of the Mining Ordinances of New Spain — Gamboa's Mining Ordinances—The Laws in relation to Mines of Gold, Silver and Quicksilver, contained in the "Novisima Recopilacion," and the "Recopilacion de las Indias;" and in the Decrees of the Cortes of Spain and of Ferdinand VII., also of the Laws and Decrees of Mexico, on the subject of Mines, Colonization, and the Right of Foreigners to hold Real Estate. Also, Extracts from Public Documents, and from the Laws of California, in relation to Mines and Mineral Lands: together with a Digest of the Common Law, on the subject of Mines and Mining. By John A. Rockwell, Counsellor at Law. *New-York: John S. Voorhies.* 1851. 8vo, pp. xix, Errata (1), 7–663, (1). A., B. 72430

No more published.

ROCKWELL (J. A[rnold].) California and New Mexico. Speech of Mr. John A. Rockwell, of Connecticut, in Relation to Slavery in the Territories: delivered in the House ... February 17, 1849. *Washington: Printed by J. & G. S. Gideon.* 1849. 8vo, cover-title, and pp. 16. H. 72431

ROCKWELL. Canal or Railroad between the Atlantic and Pacific Oceans ... February 26, 1849. Mr. John A. Rockwell ... made the following Report. [*Washington.* 1849.] 8vo, pp. 678, (1). Atlas, 4to, 16 Maps and Plans. 72432

ROCKWELL. Comparison between the internal and foreign Commerce of the United States, in a Speech on the Harbor and River Bill, delivered before the House of Representatives, U. S., March 17, 1846, By Mr. J. A. Rockwell ... . *Washington: J. & G. S. Gideon.* 1846. 8vo, pp. 20. B., H. 72433

ROCKWELL. Further Remarks on the Report of the Secretary of the Treasury on the Finances: delivered in the House ... May 11, 1848, By Mr. John A. Rockwell ... . *Washington: Printed by J. & G. S. Gideon.* 1848. 8vo, pp. 16. B., H. 72434

ROCKWELL. Speech of Mr. Rockwell ... on the Oregon Question. Delivered in the House ... January 16, 1846. [*Washington.* 1846.] 8vo, pp. 16. H. 72435

ROCKWELL. Speech of Mr. John A. Rockwell ... on the Bill to reduce the Duties on Imports. Delivered in the House ... June 26, 1846. *Washington: Printed by J. & G. S. Gideon.* 1846. 8vo, cover-title, and pp. 16. H. 72436

ROCKWELL. Speech of Mr. Jno. A. Rockwell, of Ct., in favor of abolishing the Spirit Rations in the Navy. Delivered in the House ... Jan. 27, 1847. *Washington: J. & G. S. Gideon, Printers.* 1847. 8vo, pp. 16. H. 72437

ROCKWELL. Speech of Mr. John A. Rockwell, ... in review of the Report of the Secretary of the Treasury on the Finances of the Country, delivered in the House ... March 1, 1848. *Washington: Printed by J. & G. S. Gideon.* 1848. 8vo, pp. 16.

ROCKWELL. Speech on the Message of the President of the U. S. on the Harbor & River Bill, delivered in the House ... on the 11th day of January, 1848, By Mr. John A. Rockwell, of Conn. *Washington: J. & G. S. Gideon, Printers.* 1848. 8vo, pp. 16. H. 72439

ROCKWELL. A Summary of the Errors in the Annual Report of the Secretary of the Treasury ... in a Speech by Mr. J. A. Rockwell ... Delivered in the House ... June 26, 1848. *Washington: Printed by J. & G. S. Gideon.* 1848. 8vo, pp. 12. H.

ROCKWELL (J.) Address, delivered at the Pittsfield Young Ladies' Institute, July 5, 1847, on the Education of American Women. By Julius Rockwell. *Pittsfield, Mass. Printed for the Institute* [*by*] *A. Hanford.* 1847. 8vo, pp. 17, and cover. Plate.

ROCKWELL. July 4, 1876! Centennial Celebration at Lenox, Mass. Historical Address by Hon. Julius Rockwell. *Pittsfield, Mass.: Chickering & Axtell, Printers.* 1876. 8vo, pp. 41. B.

ROCKWELL. Speech of Mr. J. Rockwell, of Massachusetts, on the Tariff Bill. Delivered in the House of Representatives of the U. S., May 3d, 1844. *Washington: J. & G. S. Gideon, Printers.* [1844.] 8vo, pp. 16. B., H. 72443

ROCKWELL. Speech of Mr. Julius Rockwell, of Mass. upon the Question of the Admission of Texas as a State, into the Union. Delivered in the House ... Dec. 16, 1845. *Washington: J. & G. S. Gideon, Printers.* 1845. 8vo, pp. 16. H. 72444

ROCKWELL. Speech of Mr. Julius Rockwell, of Mass., on the Government of the Territories, the Ordinance of 1787, and

the Presidential Election. Delivered in the House of Representatives of the United States, June 27th, 1848. *Washington: J. and G. S. Gideon, Printers.* 1848. 8vo, pp. 15. H. 72445

ROCKWELL (L.) A Sermon delivered at the Funeral of ... M. Griswold, Esq. ... By Lathrop Rockwell. *New London.* 1802. 8vo. 72446

ROCKWELL (W. S.) Ahiman Rezon, prepared under the direction of the Grand Lodge of Georgia. Compiled from standard Authorities. By William S. Rockwell. *Savannah.* 1859. 8vo, pp. 404. 33 Plates. 72447

ROCKWELL. Free-Masonry an Agent in the Civilization of Man. A Discourse ... Macon, Ga. By William S. Rockwell. *Charleston, S. C.* 1852. 8vo. 72448

ROCKWOOD (E.) A Century Sermon, delivered in Westborough, on Thanksgiving Day, December 3, 1818. By Elisha Rockwood, A.M. Pastor of the Congregational Church. *Boston: Parmenter and Balch, Printers.* 1819. 8vo, pp. 22. B., W.

ROCKWOOD. A Dedicatory Sermon, at the New Meeting-House, of the Evangelical Church and Society, Westborough, Mass. December 17, 1834. Also a Valedictory Sermon, delivered on ... resigning his Pastoral Charge, March 22, 1835. By Elisha Rockwood. *Boston: Webster & Southard, Printers.* 1835. 8vo, pp. 30. BA., H. 72450

ROCKWOOD. A Sermon, preached at the Funeral of the Rev. John Sabin, Sen'r Pastor of the Orthodox Congregational Church in Fitzwilliam, N. H., October 16th, 1845. By Elisha Rockwood, Pastor ... in Swanzey. *Keene: Printed by J. and J. W. Prentiss.* 1846. 8vo, pp. 16. H. 72451

ROCKWOOD. A Sermon, preached at Westminster, (Mass.) February 22, 1815, at the Ordination of Rev. Cyrus Mann, colleague Pastor with Rev. Asaph Rice. By Elisha Rockwood, A.M. Pastor ... in Westborough. ... *Boston: Printed by Samuel T. Armstrong.* 1815. 8vo, pp. 31. BA., H. 72452

ROCKWOOD. A Sermon preached at Swanzey, N. H., May 9, 1858, By Rev. Elisha Rockwood, D.D., on his Eightieth Birth Day. Published by his People after his Decease. With ... Extracts from Dr. Barstow's Sermon at his Interment. *Keene: Printed at the New-Hampshire Sentinel Office.* 1858. 8vo, pp. 15.

ROCKWOOD (E. L.) A Historical and Geneological [*sic*] Record of the Descendants of Timothy Rockwood. Born in Medway, July 5, 1727. Died in Holliston, Feb. 21, 1806. Compiled from authentic sources. By E. L. Rockwood. ... *Boston, Mass., Published by the Compiler.* 1856. 12mo, pp. 146, v, (1). Plate. A., B. 72454

ROCKWOOD (L. B.) The Third Annual Report of Rev. L. B. Rockwood, District Secretary of the New England Branch of the American Tract Society. April, 1862. [*Boston.* 1862.] 32mo, pp. 32. B. 72455

Rocky-Bar Mining Company, California. Circular, Articles of Association, Resolutions, etc. [*New York?*] 1850. 12mo, pp. 12, and cover. B. 72456

ROCKY HILL, *Conn.* Manual of the Congregational Church at Rocky Hill, 1843. 8vo. 72457

Rocky Hill and Rolling Prairie. *Boston: Congregational Publishing Society.* 1870. 16mo, pp. 356. 2 Plates. 72458

The Rocky Mountain Directory and Colorado Gazetteer, For 1871, Comprising a brief history of Colorado ... and a condensed ... account of her ... Interests ... with a ... Directory ... First Year of Publication. *S. S. Wallihan & Company, Compilers and Publishers, Denver.* [*Rounds & Kane, Printers, Chicago.* 1870.] 8vo, pp. 442. B. 72459

Rocky Mountain Gold Mining Company of Colorado. Organized February, 1864 ... [Exhibit of its Properties] in Gregory and Empire Districts, Colorado. ... *New York: Bowne & Co., Printers.* 1864. 12mo, pp. 21. Map. B. 72460

Cover-title: Rocky Mountain Gold Mining Company of Colorado and New York.

Rocky Mountain Song Book. [By W. P. Blodget.] *Providence.* 1856. 8vo. 72461

ROCQUE (Mary Ann). *See* A Set of Plans.

[ROCUM (C.)] An Address to the Colored Population of Louisiana [to come forward and ratify the new State Constitution. *New Orleans.* 1868.] 8vo, pp. 2. B. 72462

Signed: C. Rocum, New Orleans, April 14, 1868.

A Rod for the Fool's back. *See* [Webster (Noah)].

RODAS (Andres). Tabla Pascual antigua añadida ... *Imp. en Guatemala.* 1786. 72463

Title from Beristain, who also adds: Diálogos en que se explican el Kalendario Romano a las Tablas del Cómputo Eclesiástico ... *Imp. en Guatemala.* 1805.

RODD (T.) Catalogue of Books, consisting of Voyages and Travels in various parts of the World: including an extensive series relating to the several countries of America. On sale, at the prices affixed, ... by Thomas Rodd, No. 9, Great Newport Street, Long Acre, London. *London: Printed by Compton and Ritchie.* MDCCCXLIII. 8vo, pp. (4), 21–115, (1). B. 72464

Appended to Miller's "Description of ... New York."

RODDAN (J. T.) John O'Brien; or, the Orphan of Boston. A Tale of Real Life. By Rev. John T. Roddan. *Boston: Patrick Donahoe.* 1850. 12mo, pp. x, 264. B. 72465

Rode's United States Post Office Directory and Postal Guide. [Vol. 1, No. 1. January, 1853.] ... *New York: Charles R. Rode.* [1853.] 8vo, pp. 146, and covers. B., H. 72466

Also: The United States Post Office Directory and Postal Guide. Compiled ... by Charles R. Rode. Corrected up to April 1st, 1854. *New York: Charles R. Rode.* 1854. 8vo, pp. 147. H.

RODENBOUGH (T. F.) From Everglade to Cañon with the Second Dragoons, (Second United States Cavalry.) An Authentic Account of Service in Florida, Mexico, Virginia, and the Indian Country, including the Personal Recollections of Prominent Officers. With an Appendix Containing Orders, Reports and Correspondence, Military Records, Etc., etc., etc. 1836–1875. Compiled by Theo. F. Rodenbough, Colonel and Brevet Brigadier-General United States Army, (Late Captain Second Cavalry.) Illustrated. *New York: D. Van Nostrand.* 1875. 8vo, pp. 12, (2), 17–561. 8 Plates and 2 Maps. A., B. 72467

RODERO (Antonio). Oracion Eucarística por la fundacion del Monasterio de Santa Mónica de Recoletas Agustinas de la Ciudad de Guadalajara. ... *Mexico, por Ribera.* 1720. 4to. 72468

RODERO (G.) Hechos de la verdad contra los artificios de la calumnia, representados con la mas rendida veneracion al supremo real consejo de las Indias, en defensa de las missiones del Paraguay, contra las calumnias divulgadas por toda la Europa, en vn libelo infamatorio de vn annonymo estrangero. Por el Padre Gaspar Rodero, Procurador general de la Cia de Jesus en las Indias. [*Madrid.* 1733.] Folio, 23 leaves. J.C.B. 72469

RODET (D. L.) Les Colonies à sucre et la production indigène. Par D. L. Rodet. *Paris.* 1836. 8vo, pp. 27. 72470

RODET. Le Commerce Décennal comparé, 1827 à 1836. France.—Grande-Bretagne.—Etats-Unis. Par M. D. L. Rodet. *Paris: Imprimerie de H. Fournier et Cie.* 1838. 8vo, pp. 32. H.

From the "Revue des Deux Mondes," Oct. 1. 1838.

RODGERS (C. T.) American Superiority at the World's Fair. Designed to accompany a chromo-lithographic picture, illustrative of Prizes awarded to American Citizens, at the Great Exhibition. ... By Charles T. Rodgers, of Louisiana. ... *Philadelphia: John W. Hawkins.* 1852. 8vo, pp. 148. 9 Plates. B., C. 72472

RODGERS (J.) The Divine Goodness displayed, | in the | American Revolution: | A | Sermon, | Preached in New-York, December 11th, 1783. | Appointed by Congress, | as a day of | Public Thanksgiving, | Throughout the United States; | By John Rodgers, D.D. | *New-York:* | *Printed by Samuel Loudon.* | M, DCC, LXXXIV. | Sm. 8vo, pp. 42. BA., J.C.B. 72473

RODGERS. The | Faithful Servant Rewarded: | A | Sermon, | delivered at Princeton, | before the Board of Trustees of the College of | New-Jersey, May 6, 1795, occasioned by the Death of | The Rev. John Witherspoon, D.D. L.L.D. | President of said College. | By John Rodgers, D.D. | Senior minister of the United Presbyterian | Churches, in the City of New-York. | *New-York—Printed by Thomas Greenleaf.* | 1795. 8vo, pp. 38. B., BA., N.

Also: Holiness the Nature and Design of the Gospel of Christ: A Sermon preached at Stockbridge, June 24, 1779, before the Lodge of Free and accepted Masons, of Berkshire county, State of Massachusetts: and published at their request. ... [n. p.?] 1779. 8vo.—The Presence of Christ the Glory of a Church: A Sermon delivered November 6th, 1808, at the opening of the Presbyterian Church in Cedar-Street, New York ... *New York.* 1808. 8vo. *See also* "Mass. Hist. Soc. Coll.," vol. I., 2d series.

RODGERS (J.), *b.* 1771, *d.* 1838. Proceedings of a Court of Inquiry held at the request of Commodore John Rodgers, August, 1811. [*Washington.* 1811.] 8vo. 72475

On the affair of the "Little Belt." Also included in the Executive Documents accompanying the President's Message of November 5th, 1811.

RODGERS (J.) *and* SCHÖNBORN (A.) From the American Journal of Science and Arts, vol. XXIII, March, 1857. On the Avoidance of the violent portions of Cyclones; with notices of a Typhoon at the Bonin Islands. By John Rodgers, Commander U. S. N., and Anton Schönborn, Assistant Astronomer.—Com-

municated by W. C. Redfield. [n. p. 1857.] 8vo, pp. 7, and covers. 2 Plates. A. 72476

RODGERS (J. R. B.) Transactions of the Medical Society of the State of New-York, for ... 1813; ... with the Anniversary Address, by John R. B. Rodgers, M.D. President ... February 3d, 1813. *New-York: Printed by T. & J. Swords.* 1813. 8vo, pp. (2), 21. B. 72477

Also: Transactions ... with the Anniversary Address ... February 1st, 1814. *New-York: Printed by T. & J. Swords.* 1814. 8vo, pp. 17. B.—Transactions ... with the Anniversary Address ... February 7, 1815. *Albany: Printed by Websters and Skinners.* 1816. 8vo, pp. 24. B.

RODGERS (R. K.), *b.* 1796, *d.* 1879. Sermon, at the Funeral of the Rev. John Rodgers Coe. By Ravaud K. Rodgers. *Whitehall.* 1823. 8vo. 72478

RODGERS. Thanksgiving. A Sermon preached in the Presbyterian Church, Bound Brook, N. J., November 28th, 1861, ... By Ravaud K. Rodgers, D. D., Pastor of the Church of Bound Brook, N. J. ... *New-Brunswick, N. J.: Terhune & Van Anglen's Press.* 1861. 8vo, pp. 18. 72479

RÖDING (C. N.) Amerika in seiner gegenwärtigen politischen Gestalt. ... *Hamburg.* 1824. 8vo. 72480

RÖDING. Columbus. Amerikanische Miscellen. Herausgegeben von C[arl] N[icolaus] Röding, Phil. Dr. Erster Band. [Januar–Juni, 1825.] *Hamburg, In Commission bei Herold.* 1825. 8vo, pp. (8), 560. B. 72481

A periodical work relating to America. Continued in monthly numbers, two volumes yearly. The numbers for 1827 form four volumes. Band 15, Heft 3, was published in 1832. The volumes also have extra titles: Amerika im Jahre 1825, 1826, 1827, 1828, 1829, etc.

RÖDING. Der Freiheitskampf in Süd-Amerika. Nach den Memorien des Generals Miller und andern zuverlässigen Quellen, historisch dargestellt. Von C. N. Röding. *Hamburg: Hoffmann und Campe.* 1830. 8vo, pp. x, 238. C. 72482

RODMAN (B.) Memorial of Benjamin Rodman [of New Bedford], to the Senate and House of Representatives of Massachusetts, in General Court Assembled. [*Boston.* 1841.] 8vo, pp. 28. H. 72483

The appendix contains an extract from the Inaugural Address of Gov. Davis, 1834.

RODMAN. A Voice from the Prison, being Articles addressed to the Editor of the New-Bedford Mercury: and a Letter to G.

B. Weston, Esq. and other Directors of the Duxbury Bank. To which are added Leaves from a Journal. By B[enj.] Rodman. ... *New-Bedford: Printed by Benjamin Lindsey.* 1840. 8vo, pp. 63, (1). B., M., N. 72484

Against the law of imprisonment for debt.

[RODMAN (J.)] Fragment of a Journal of A Sentimental Philosopher, during his residence in the city of New-York. ... [With] A Discourse upon ... Eloquence ... Found among some papers left at his lodgings. ... *New-York: E. Sargeant.* 1809. 8vo, pp. 38. B. 72485

Improved title of No. 25415, Vol. VI.

RODMAN (J.) An Oration, delivered before The Tammany Society, or Columbian Order, Tailor's, Hibernian Provident, Columbian, Cordwainers, and George Clinton Societies, in the City of New-York, on the Fifth day of July, 1813. By John Rodman, Esq. ... *New-York: Printed and published by John Low.* 1813. 8vo, pp. 24. B., N. 72486

RODMAN (S.) Memorial of Samuel Rodman, to the Inhabitants of the Town of New Bedford, in Town Meeting legally assembled. *New Bedford:* [*Printed by Benj. Lindsey.*] 1846. 12mo, pp. 13. 72487

RODMAN (T. J.) Reports of Experiments on the Properties of Metals for Cannon, and the Qualities of Cannon Powder; with an Account of the Fabrication and Trial of a 15-inch Gun. By Capt. T. J. Rodman, of the Ordnance Department, U. S. Army. By Authority of the Secretary of War. *Boston, Mass.: Charles H. Crosby.* 1861. 4to, pp. xii, 308, (1). 60 Plates. A.

An earlier work, not by Captain Rodman, has the following title: Reports of Experiments on the Strength and other Properties of Metals for Cannon. With a Description of the Machines for testing Metals, and of the classification of Cannon in service. By Officers of the Ordnance Department, U. S. Army. By Authority of the Secretary of War. *Philadelphia: Henry Carey Baird, Successor to E. L. Carey.* 1856. 4to, pp. xx, (2), 11–428. 25 Plates. A.

RODMAN (T. P.) A Discourse on Liberty, delivered before an Assembly of the Friends of Emancipation, in the Christian Chapel, in Providence, July 4, 1840. By Thomas P. Rodman. *Providence: B. T. Albro.* 1840. 8vo, pp. 15. 72489

RODMAN. A Poem, Recited before the New Bedford Mechanics' Association, July 4, 1833. By Thomas P. Rodman. *New Bedford: Printed by Benj. T. Congdon.* 1833. 8vo, pp. 15.

[RODMAN (W.) *and* JOHNSON (S. R.)] The Editor of the Standard Bearer's [Washington Rodman's] Correspondence with the Dean (or Chaplain) [Samuel R. Johnson] of the General Theological Seminary ... [on] the conceded Rights of "One Party in the Church" to the Privileges of the Institution. [*New-York.* 1853.] 8vo, pp. 14. H. 72491

RODMAN (W. M.) Poem. July 4, 1856. By W. M. Rodman. *Providence.* 1856. 8vo, pp. 18. 72492

[RODNEY (Cæsar A.)] The Oracle of Liberty, and Mode of establishing a Free Government. *Philadelphia: Printed by Parry Hall.* M DCC XCI. 8vo, pp. 39. 72493

Written under the pseudonym of "Hermes," and dedicated to Washington. Corrected title of No. 31500, Vol. VIII. Mr. Paul L. Ford has a copy which contains in manuscript Rodney's own acknowledgement of the authorship.

RODNEY *and* GRAHAM. The Reports on the Present State of the United Provinces of South America; drawn up by Messrs. [Cæsar A.] Rodney and [John] Graham, Commissioners sent to Buenos Ayres by the Government of North America, And laid before the Congress of the United States; with their Accompanying Documents; Occasional Notes by the Editor; and an Introductory Discourse, Intended to present, with the Reports and Documents, a View of the Present State of the Country, and of the Progress of the Independents. With a Map. *London: Printed for Baldwin, Cradock, and Joy.* 1819. 8vo, pp. viii, 3–358. Map. A., H. 72494

See "Monthly Review," New Series, XCIII. 82.

RODNEY (*Lord*). *See* Brydges (*Sir* George), Vol. III. 8828.

See also Vol. X., No. 40525; Vol. XII., No. 51314; Vol. XV., No. 66002; *and* "A Statement of some important Facts."

RODO (J. L. del). Idea sucinta del probabilismo, que contiene la historia abreviada de su origen, progresos y decadencia; el examen critico de las razones que lo establecen, y un resumen de los argumentos, que lo impugnan. Por Juan Lope del Rodo. *Lima, Imprenta Real.* 1772. 4to, 36 prel. leaves, pp. 127, (2).

Rodolph. A [poetical] Fragment. *Baltimore.* 1823. 8vo, pp. 32. 72496

By Edward C. Pinkney.

RODRIGUES (J. C.) Constituição politica do Imperio do Brasil. ... *Rio de Janeiro.* 1863. 8vo. 72497

[RODRIGUES (L.)] Mémoire Justificatif, avec des Observations sur Saint-Domingue. [Adressé aux Consuls de la République, par Louis Rodrigues, deporté et détenu depuis sept mois à Brest. *Paris.* 1793.] 4to, pp. 19. BA. 72498

RODRIGUES (Pedro). Annua do Brasil sendo provincial, escripta em o primeiro de Maio de 1597, no padre assistente João Alvares. *Lisboa: Por Alexandre de Siqueira*, 1598. 8vo. 72499

Title from Silva. *See also* Ternaux, No. 223. Included in Amador Rebello's "Compendio de algunas cartas" (*see* Vol. XVI., No. 68329), and probably not issued separately.

[RODRIGUES DE ARAUJO (Manuel do Monte)]. Carta pastoral do ex.mo e rev.mo Bispo capellão-mór do Rio de Janeiro, saudando e dirigindo algumas admoestações aos seus diocesanos. *Rio de Janeiro, Typ. Americana de I. P. da Costa.* 18[illegible]. 8vo, pp. vi, 77, errata (1). 72500

[RODRIGUES DE ARAUJO.] O Castigo de Deus no anno de 1845. *Rio de Janeiro, Typ. Imparcial de F. de Paula Brito.* 1846. 12mo, pp. (2), 66. Plate. 72501

RODRIGUES DE ARAUJO. Elementos de Direito Ecclesiastico publico e particular, em relação á disciplina geral da egreja, e com applicação aos usos da egreja do Brasil. ... *Rio de Janeiro, Typ. Episcopal de Agostinho de Freitas Guimarães & Ca.* 1857–59. 3 vols., 8vo, pp. xxxviii, 496; civ, 482; xlvii, 224. 72502

[RODRIGUES DE ARAUJO.] Opusculo sobre a questão que tivera o ex.mo arcebispo da Bahia e metropolitano do Brasil, D. Romualdo Antonio de Seixas, com o Bispo capellão-mór do Rio de Janeiro a respeito do ministro a quem competia fazer a ceremonia da benção e coroação de S. M. o Imperador do Brasil. *Rio de Janeiro, Typ. de M. J. Cardoso.* 1841. 4to, pp. 106. 72503

See also Silva's "Diccionario Bibliographico Portuguez," VI. 62–64.

RODRIGUES DE CAMPOS (J. P.) *See* Campos (J. P. R. de), Vol. III., No. 10324.

RODRIGUES DE MELLO (J.) *See* Mello (J. R. de), Vol. XI., Nos. 47461–2.

RODRIGUEZ (A. M.) O livro do povo por Antonio Marquez Rodriguez. Quarta ediçao. *Maranhao.* 1865. 8vo, pp. 256.

RODRIGUEZ (C.) Carta a los Editores del Mercurio de Valparaiso, Sobre su Número 1332 y Otros Particulares, por Carlos

Rodriguez. *Lima; En la Imprenta de D. Tadeo Lopez*, 1833. Folio, pp. (2), 38. H. 72505

RODRIGUEZ (Diego). Discurso etheorológico sobre el Cometa aparecido en Mexico en 1652. ... *Mexico, por Ribera.* 1652. 4to. 72506

RODRIGUEZ (E.) Guida generale della navigazione per le coste settentrionali ed orientali dell' America del Sud dal Rio della Plata al Parà, accompagnata dalla descrizione de' principali gruppi di Madera, delle Canarie, delle Azore e del Capo Verde, delle isole di Fernando Noronha, della Trinità, del Penedo di San Pedro, e delle Rocche di Martino Vaz, nella quale si tratta de' fenomeni più notevoli dell' Oceano Atlantico, de' Venti, delle Correnti, degli Uragani, del Mar di Sargosso, dello scoloramento delle acque, del miraglio, delli nubi magellaniche, della temperatura e della profondita del mare, aggiuntavi l'esposizione delle carte dei venti e delle correnti del Maury non che de' brevi cenni, su taluni degli animali che s' incontrano nell' oceano, e sulla igiene navale. Opera corredata di desegni, tavole, vedute de' principali ancorragi, delle coste e delle isole dell' Atlantico e d'una collezione delle migliori e più recenti piante de' porti, delle rade e degli atterraggi per facilitare la navigazione delle coste e de' principali fiumi, per Eugenio Rodriguez, Capitano di Fregata della Marina Napolitana. Parte I. *Napoli.* 1854. 4to. 72507

No more published.

RODRIGUEZ. Uffiziale di Marina. Descrizione del viaggio à Rio de Janeiro della flotta di Napoli. Per Eugenio Rodriguez. *Napoli.* 1844. 8vo. Plate and 2 Maps. 72508

RODRIGUEZ (Francisco). Elogio fúnebre del Illmo. Sr. D. Manuel Rubio y Salinas, Arzobispo de México, pronunciado en las Honras que le hizo el Convento de Santa Inés de dicha Capital ... . *Mexico.* 1765. 4to. 72509

Also: Sermon de Rogativa por la falta de Aguas ... *Mexico.* 1766. 4to. — Panegirico de Ntra. Sra. de Guadalupe, predicado en su Santuario en 12 de Diciembre de 1766 ... *Mexico, por Hogal.* 1767. 4to.

RODRIGUEZ (G. I.) Poesias. Por Galvan Ignacio Rodriguez. *Mejico.* 1851. 2 vols., 8vo. Portrait. 72510

RODRIGUEZ. El Privado del virey. Drama. Por Galvan Ygnacio Rodriguez. *Mexico.* 1842. 8vo. 72511

RODRIGUEZ (I.) Muñoz, visitador de Mejico, drama en tres

jornadas y en verso. Por Ignacio Rodriguez. *Mejico.* 1838. 8vo. 72512

RODRIGUEZ (J. I.) La Comision mixta de Reclamaciones Mexicanas y Americanas establecida conforme al tratado de 4 de Julio de 1868 entre Mexico y los Estados Unidos. Historia de sus trabajos y procedimientos y exposicion metodica de los principios establecidos en sus decisiones, por Jose Ignacio Rodriguez ... *Mexico. Imprenta del Gobierno, en Palacio, á cargo de José María Sandoval.* 1873. Rl. 8vo, pp. (8), 7–67, Indice, etc. 2 leaves.

RODRIGUEZ. Elogio del Excmo. Sr. Dr. Manuel Gomez Maranon, Rector que fue de la Real Universidad, leido por su autor, Jose Ignacio Rodriguez. *Habana.* 1864. 8vo, pp. 30.

RODRIGUEZ. Vida de Don José de la Luz y Caballero por José Ignacio Rodriguez *Nueva York Imprenta de "El Mundo Nuevo—La América Ilustrada"* 1874 12mo, pp. xii, 327. Portrait. A., B. 72515

RODRIGUEZ (J. M.) La Heroicidad del espiritu de S. Francisco de Asis en la Institucion de su Orden Tercera. Oracion panegyrica dixo Octubre 18, 1761, el Fr. Jos. M. Rodriguez. *Mexico, por Zuñiga.* [1762.] 4to, pp. 28. 72516

RODRIGUEZ. El Pais afortunado: La Nueva España bajo la proteccion de Maria Santisima de Guadalupe. Oracion panegyrica ... por Fr. Jos. Manuel Rodriguez. *Mexico, por Ontiveros.* 1768. 4to, pp. 18. 72517

RODRIGUEZ. El Protector del estado religioso. Oracion panegyrica, que en la fiesta que anualmente celebra la Tercera Orden de N. S. P. S. Francisco de Mexico á su Patron S. Luis Rey de Francia ... predico el año de 1764, el R. P. Fr. Joseph Manuel Rodriguez. [*Mexico:*] *En la Imprenta de San Ildefonso.* 1766. 4to, pp. (30), 18. 72518

RODRIGUEZ. Relacion juridica de la libertad de la muerte intentada contra la persona del R. P. Fr. Andres Picazo, lector jubilado, y ministro provincial de la provincia de S. Pedro, y S. Pablo de Michoacan, por intercesion de Nra. Sra. en su prodigiosa imagen del Pueblito, extramuros de la ciudad de Querétaro. Calificada de Milagrosa, por el Illmo. Señor D. Francisco Ant. Lorenzana Arzobispo de la Santa Metrop. Iglesia de Mexico. Con un Apéndice, en que se dá razon del origen de dicha Santa Imagen, y progresos de su culto. Escribiala de orden de su

Señoria Illmo. el R. P. Fr. Joseph Manuel Rodriguez. *Mexico, por P. de Zuñiga y Ontiveros.* 1769. 4to, pp. 30. 72519

RODRIGUEZ. Vida prodigiosa del venerable siervo de Dios, Fray Sebastian de Aparicio, religioso lego de la regular observancia de N. P. S. Francisco, é hijo de la provincia del santo evangelio de México, su author el Rev. Padre Fray Joseph Manuel Rodriguez, ex-lector de sagrada teologia, predicador general, notario apostolico, chronista gen. del orden de N. S. P. S. Francisco, en esta Nueva España, com. visitador de su orden tercero de esta ciudad de Mexico, y actual custodio de dicha santa provincia. *Mexico, por Zuñiga y Ontiveros.* 1769. 4to, pp. (32), 234, (8).

Also, according to Beristain: La caridad del Sacerdote para con los Niños encerrados en el vientre de sus difuntas madres: y documentos para su práctica. ... *Mexico, por Ontiveros.* 1772. 8vo. — Discurso moral sobre como deben haberse los buenos vasallos con sus Reyes ... *Mexico, por Hogal.* 1768. 4to. — Elogio de los Militares y Españoles Difuntos ... *Mexico.* 1767. 4to. — Expresiones del dolor del cristiano David, por la muerte del católico Jonatás: Oracion fúnebre en las Exequias que el Exmo. Sr. Marquès de Cruillas, Virey de México, hizo á su hermano, el Sr. Frey D. Antonio Monserrate Capitan de Guardias Españoles y Comendador de Alcon en la Orden de S. Juan. ... *Mexico.* 1763. 4to. — Panegirico de S. Ignacio de Loyola ... *Mexico.* 1753. 4to. — Panegirico de Ntra. Sra. de Aranzazú ... *Mexico.* 1754. 4to.

RODRIGUEZ (José Maria). Aguinaldo. Al Ilustre Jeneral benemérito Juan José Florés. *Carácas.* 1847. 8vo, pp. 8.

RODRIGUEZ (Juan). *See* Vol. XVI., No. 69211, *note.*

RODRIGUEZ (Juan Antonio). Vuelos de la Paloma: Elogio fúnebre de la M. R. M. Marcela Estrada y Escobedo, fundadora y Abadesa del Convento de Capuchinas de la ciudad de Querétaro. ... *Mexico, por Ribera Calderon.* 1731. 4to. 72522

RODRIGUEZ (J. F.) Examen público que sobre varias materias de derecho patrio han de sufrir D. Juan Francisco Rodriguez (y otros que se expresan) en el Colegio de S. Cárlos en 17 de Julio de 1822, presidiéndolos D. Agustin Govantes, Catedrático sustituto de dicha ciencia en el mismo colegio. *Habana: Oficina del Gobierno Constitucional.* 1822. 4to. 72523

RODRIGUEZ (M.) El | Marañon, | y | Amazonas. | Historia | de los descvbrimientos, | entradas, y redvccion de Naciones. | Trabajos malogrados de algvnos | conqvistadores, y dichosos de otros, | assi temporales, como espiritvales, | en las dilatadas montañas, | y mayores rios de la America. | Escrita | por el Padre Manvel Rodrigvez, | de la Compañia de Iesvs, | Procvrador General | de las Provincias de Indias, | en la Corte de Madrid. | *Con Licencia.* | *En Ma-*

drid, En la Imprenta de Antonio Gonçalez | de Reyes. Año de 1684. | Folio. A., L. 72524

Collation: 12 preliminary leaves, comprising the half-title, title, dedication, licences, etc. (sig. ¶ and ¶¶ in sixes); Compendio Historial, e Indice Chronologico Pervano, y del Nvevo Reyno de Granada, 12 leaves (sig. * and ** in sixes); text, pp. 1–444 (sig. A–Oo in sixes); Indice in 3 leaves, and a leaf of summary, verso blank (sig. Pp in four).

Contents: Libro Primero, Del descvbrimiento del Marañon, qve hizo Gonzalo Pizarro, y de todas las Naciones, en las Montañas de la Comarca de Quito; Libro II., Del segvndo descvbrimiento de las Naciones del Rio Marañon, y nueva entrada de Missioneros à montañas de Gentiles; Libro III., De la primera entrada de el evangelio à los Maynas, y otras Naciones: y los Pueblos, y Nueva Christiandad, que se consiguiô en ellas; Libro IV., Del segvndo estado de las redvcciones del Marañon: Nuevos trabajos, y muertes de Missioneros; y del Rebelion, y hostilidades de los Cocamas, y otras Naciones; Libro V., De los empleos en nvevas redvcciones, alçamiento, y castigo de los Abigiras, y otros sucessos, y estado en la Mission; Libro VI., De las nvevas noticias, disposiciones, y medios con que se halla la Mission, y se procura su aumento. Acuña's "Nuevo Descubrimiento del gran rio de las Amazonas" is reprinted nearly entire on pp. 93–149, and his Memorial to the King is reprinted on pp. 425–428. In some copies the "Compendio Historial" is found at the end of the volume, and it is sometimes lacking. According to Pinelo it was printed in 1688. *See* Leclerc's "Bibliotheca Americana," 1878, Nos. 1646, 1836, where a separate copy of the "Compendio" is described.

RODRIGUEZ. Señor. | Manuel Rodriguez de la Compañia de Iesvs, Procurador | general por las Provincias de Indias, dize: [etc. Ends,] liberal mano, y Catolico zelo de V. Magestad. [*Madrid?* 168–?] Folio, pp. (4). 72525

Respecting the missions among the various Indian tribes of Maynas, Roamaynas, Cocamas, Chepeos, Xitipos, Chamicuros, Gayes, Eeberos, Cocamillas, Guallagos, Vcayales, Aguanos, Coronados, and others.

RODRIGUEZ. Sobre las Missiones Llamadas de los Maynas. [n. p. n. d.] Folio. 72526

"The present work appears to be unknown to bibliographers." Title and note from the Huth catalogue, p. 1261. Perhaps the same as No. 72525.

RODRIGUEZ (M. del S.) Papel periodico de la ciudad de Santa Fé de Bogotá, capital del Nuevo Reyno de Granada: obra miscelanea instructiva, establecida por el superior gobierno para utilidad publica. Coleccion integra de todos los numeros: dedicada á la Ex. Sa. Vireyna Da. Manuela de Cardenas; Por su autor D. Manuel del Socorro Rodriguez; bibliotecario por S. M. de la misma Ciudad. *Santa Fé.* 1791. 7 vols., 4to. 72527

"The foregoing is the MS. title to this collection, of a Journal published weekly at Santa Fé, comprising the whole series which was published."—RICH, I. 373–4.

RODRIGUEZ (M.) Explicacion de las sesenta y cinco proposiciones prohibidas por la santidad de N. S. Papa Inocencio XI.

Por Fr. Mathias Rodriguez. *En la Puebla, por Fernandez de Leon.* 1684. 4to. + *Puebla, por Bonilla.* 1696. 4to. 72528

RODRIGUEZ (Pedro). Elogio del gran Padre y Doctor de la Iglesia S. Agustin ... . *Mexico.* 1799. 4to. 72529

RODRIGUEZ (V.) Discurso pronunciado el 20 de octubre del corriente año. *S. Salvador.* 1853. 8vo, pp. 9. 72530

RODRIGUEZ CARRAZEDO (Juan). Parecer que obedeciendo el superior mandato de D. Juan Baptista Alvarez de Toledo, obispo de Guatemala, y Vera-Paz ... Sobre un despacho requissitorio de D. Fr. Benito Garret, y Arlovi, obispo de Nicaragua y Costa Rica, ecc. *Guatemala, por Antonio de Pineda Ybarra.* 1716. Folio, 7 leaves. 72531

The author was "abogado de la Real audiencia de Guatemala y Santo Domingo."

RODRIGUEZ DE ARIZPE (Pedro Joseph). Augusto iluminado: ó justa literaria y palestra métrica, á que convoca la universidad de México para obsequiar la coronacion del católica monarca Fernando VI. ... *Mexico.* 1747. 4to. 72532

RODRIGUEZ DE ARIZPE. Colosso eloquente que en la solemne aclamacion del augusto Monarcha de las Españas D. Fernando VI. erigió sobre brillantes columnas la reconocida lealtad, y fidelissima gratitud de la Imperial, y pontificia Universidad Mexicana, Athenas del Nuevo Mondo; Dedicalo a sus reales plantas, ... el Dr. y Mrò. D. Thomas de Cuevas Garzez de los Fallos, Colegial ... . *Mexico, por Doña Maria de Ribera.* 1748. 4to, 20 prel. leaves, Text, pp. xcviii, 174. 72533

See Stevens's "Bibliotheca Historica," No. 1793.

RODRIGUEZ DE ARIZPE. Maximum Occidentis Sydus: Oratio in funere Illmo. D. D. Emmanuelis Rubio et Salinas, Archiepiscopi Mexicani: habita in maximo Mæxiceo Templo. *Mexico.* 1766. 4to. 72534

Title from Beristain.

RODRIGUEZ DE ARIZPE. Relacion de lo acaecido en la celebridad de el jubileo de el año santo en esta ciudad, y arzobispado de Mexico, mandada publicar para la comun edificacion por el Ilmo. Sr. Dr. D. Manuel Rubio Salinas, y dispuesta, de orden suya, por el P. D. Pedro Joseph Rodriguez de Arizpe. *Mexico, En la Imprenta de la Bibliotheca Mexicana.* 1753. 4to, pp. (6), 82

RODRIGUEZ DE ARIZPE. Tierna demonstracion, en las solem-

nes y devotas exequias del J. Jos. de Eguiara y Eguren, ... por J. Rodriguez de Arizpe ... *Mexico.* 1763. 4to. 72536

Beristain describes this work as follows: Funebris declamatio in solemni funere, quo Mexicana Acad. parentavit Perillustri D. Doc. Joanni Josepho de Eguiara et Eguren, Metropolit. Eccles. quondam Canonico Magistrali, Scholiarchæ et ejusd. Acad. Chancellario, electo Episcopo Yucatanensi. *Mexici.* 1763. 4to. Also: Artis Rethoricæ Syntagma ad usum Tironum, qui in Reg. ac Pontif. Sanctæ Metropolitanæ Ecclesiæ Mexicanæ Seminario ad Eloquentiæ præcepta incumbunt. ... *Mexici.* 1761. 8vo.—Explicacion de las oraciones latinas ... *Mexico.* 1741. 8vo.—Explicacion del libro quinto de Nebrija ... *Mexico.* 174–? 8vo. Two or more editions.—Instruccion para hacer versos latinos ... *Mexico.* 1748. 8vo. Also reprinted.—Preceptos para la primera clase de latinidad ... *Mexico.* 174–? 8vo. Reprinted several times.

RODRIGUEZ DE FONSECA (B. A.) Digesto Teórico-Practico, ó Recopilacion de los Derechos Comun, Real y Canónico, por los libros y titulos del digesto. Traduccion literal al Castellano de todas las leyes y párrafos del digesto, expresion de sus concordantes y discordantes con las del codigo, derecho real de España é Indias, y capitulos canónicos, por el orden de su antigüedad, y la exposicion de todas ellas, hasta las nuevamente recopiladas en el año de 1773. Por Bartolome Agustin Rodriguez de Fonseca. *Madrid.* 1775–1791. 18 vols., folio. c. 72537

RODRIGUEZ DE LEON (A.) Relacion | de las Fiestas | qve a la Immacy- | lada Concepcion de la Virgen N. Señora se hizieron en la Real Ciudad de Lima en | el Perù, y principalmente de las q hizo la Con | gregacion de la Expectacion del Parto | en la Cõpañia de Iesus año 1617. | Dirigida al Excelentissimo | Señor Principe de Esquilache Virrey destos Reynos. | Por el Bachiller Antonio Rodrigvez | de Leon Professor delos derechos Pontificio y Cesareo. | *Con licencia impresso en Lima por Francisco del Canto.* | *A costa de Iuan Fernandez Higuera mercader. Año* 1618. | 4to, leaves (2), 80.

See also No. 40089, Vol. x.

RODRIGUEZ DELGADO (Don Augustin), *Obispo de la civdad de Nuestra señora de la Paz.* Constitvciones synodales [del obispado de la Paz] concluydas en el dia 23 de Enero de 1738. ... *Lima, con Licencia del Real Govierno.* 1739. Folio, pp. (14), 1–138, 264–338, 139–146, (58). 72539

Also: Carta Pastoral ... *Lima.* 1735. 4to. BM.

RODRIGUEZ DEL TORO (J.) *and* TRESPALACIOS (D.) Tristes ayes de la aguila mexicana; reales exequias de Maria Magdalena Barbara de Portugal, reyna de España, celebradas en Mexico, 18 y 19 de mayo 1759. *Mexico.* 1760. 4to. Plate. 72540

[RODRIGUEZ DE RIBAS (Diego), *d.* 1771.] Dissertation canonica sobre los justos motivos que representa el Reyno de Guatemala, para que el consejo se sirva de erigir en Metropoli eclesiastica la Sta. Iglesia Cathedral de la ciudad de Santiago su cabeza. [*Madrid?* 174–?] Folio, pp. 36. 72541

Improved title of No. 29074, Vol. VII.

RODRIGUEZ DE RIBAS. Representacion legal al Rei Ntro. Sr. y su Consejo de las Indias, sobre la ereccion en Metropolitana de la Catedral de Guatemala ... . *Madrid.* 1742. Folio. 72542

Also: Carta pastoral á las religiosas de Guadalajara sobre el fanatismo ... *Madrid.* 1768. 4to. — Carta pastoral al clero de Guadalajara sobre la sana doctrina ... *Madrid.* 1768. 4to. — Carta pastoral á los fieles de Guadalajara sobre los dos principales preceptos de la ley. *Madrid?* 1769. 4to.

RODRIGUEZ DE SAN MIGUEL (J.) Documentos relativos al fondo piadoso de missiones para conversion y civilizacion de los numerosas tribas de las Californias ... . Por el Lic. Juan Rodriguez de San Miguel, apoderado del Illmo. Señor Francisco Garcia, primer obispo de California ... . *Mexico.* 1845. 8vo, pp. 60. 72543

Also: Segundo Cuaderno de interesantes documentos relativos al fondo piadoso ... *Mexico.* 1845. 8vo. — Rectificacion de graves equivocaciones del fondo piadoso ... *Mexico.* 1845.

RODRIGUEZ DE SAN MIGUEL. Esposicion á los Señores Regentes del Imperio, acerca de la destitucion de los magistrados del tribunal supremo de justicia del Imperio. Por Juan Rodriguez de San Miguel. *Mexico.* 1864. 8vo, pp. 32. 72544

RODRIGUEZ DE SAN MIGUEL. Guia judicial ó coleccion de las leyes de mas frecuente uso en la administracion de justicia. Por Juan Rodriguez de San Miguel. *Mexico.* 1846–1850. 3 vols., 8vo. 72545

RODRIGUEZ DE SAN MIGUEL. Manual de providencias económico-políticas para uso de los habitantes del distrito federal. Por Juan Rodriguez de San Miguel. *Mejico.* 1834. 4to.

RODRIGUEZ DE SAN MIGUEL. Nueva contestacion al periodico titulado l'Estafette. ... *Mexico.* 1864. 8vo, pp. 24. 72547

RODRIGUEZ DE SAN MIGUEL. Observaciones del lic. Juan Ne-Promuoceno Rodrigues de San Miguel, referentes á un articulo bibliografico sobre el libro de los codigos. *Mexico.* 1859. 12mo, pp. 54. 72548

RODRIGUEZ DE SAN MIGUEL. Pandectas Hispano-Mejicanas ó sea codigo general comprensivo de las leyes generales, utiles y vivas de las siete partidas, recopilacion novisima, de las Indias, autos y providencias conocidas por de Montemayor y Beleña, y cédulas posteriores hasta el año de 1820, con exclusion de las totalmente inútiles de las repetidas, y de las expresamente derogadas. ... Nueva edicion. Por Juan Rodriguez de S. Miguel. *Mejico.* 1852. 3 vols., 4to. C. + *Paris.* 1852. 3 vols., 4to

Improved title of No. 58417, Vol. XIV.

RODRIGUEZ DE SAN MIGUEL. La República Mexicana en 1846, ó sea Directorio General de los supremos poderes, y de las principales autoridades, corporaciones y oficinas de la Nacion, por el licenciado Juan Rodriguez de S. Miguel. *Mexico. Imprenta de J. M. Lara.* 1845. 8vo, pp. 198, 123. Portrait. A. 72550

RODRIGUEZ DE SANTO TOMAS (Miguel). Memorial ajustado de la Vida y virtudes de la Madre Sor Antonia de S. Joaquin, religiosa del Convento de Santa Catarina de Mexico. ... *Mexico, por Ribera.* 1760. 4to. 72551

RODRIGUEZ FERNANDEZ (F.) Sermones al milagroso aviso, que dio à la ciudad de los Reyes la serenisima reyña de los cielos Maria ... Por Francisco Rodriguez Fernandez, cura del Quito. *Lima, por Jos. de Contreras.* 1688. 4to. 72552

RODRIGUEZ-FERRER (M.) Naturaleza y Civilizacion de la Grandiosa Isla de Cuba, ó Estudios Variados y Científicos, al alcance de todos, y otros Históricos, Estadísticos y Políticos. Parte Primera.—Naturaleza. Precede á esta, una Introduccion sobre las Colonias, en general, y nuestras Provincias Ultramarinas en particular, por el Ilmo. Señor D. Miguel Rodriguez-Ferrer, Comisionado que fué á dicha Isla para recorrerla y estudiarla, y Asesor y Hacendado despues en la misma. *Madrid* 1876 *Imprenta de J. Noguera á cargo de M. Martinez.* 8vo, pp. xv, 942.

RODRIGUEZ-FERRER. El Tabaco Habano: su historia, su cultivo, sus vicisitudes, sus mas afamadas vegas en Cuba, y por que la España apenas participa de este tesoro, con grave daño de su propio servicio, del interes de sus arcas publicas y de la reciprocidad de las condiciones que deben existir entre la metropoli y sus provincias ultramarinas. Por D. Miguel Rodriguez-Ferrer, gefe politico e intendente que ha sido, y comisionado que fue a dicha isla de Cuba para recorrerla y estudiarla. ... *Madrid. Imprenta*

del Colegio Nacional de Sordo-Mudos. 1851. 18mo, pp. 208, Indice (1). A. 72554

RODRIGUEZ FREIRE (José). Relação da conquista do gentio Xavante, conseguida pelo senhor Tristão da Cunha Menezes, Governador, e Capitão General da Capitania de Goiaz. *Lisboa, Typog. Nunesianna.* 1790. 4to, pp. 27. 72555

The author of the relation was commander of the expedition. The Xavantes, Chavantes, or Xerentes inhabited the banks of the river Tocantins, in the province of Goyaz, Brazil.

RODRIGUEZ GUILLEN (P.) *See* Guillen (P. R.), Vol. VII., No. 29232.

RODRIGUEZ LAMEGO (M.) Assiento|y Capitvlacion qve|se tomo con Manvel Rodrigvez|Lamego, sobre la renta y prouision general de esclauos|negros que se nauegan a las Indias por tiempo|de ocho años, y precio de ciento y veinte mil|ducados cada año.| Año de 1623.| [*Madrid.* 1623.] Folio, 17 leaves. 72556

See Dufossé's catalogue of Americana, No. 20060.

RODRIGUEZ LEON (Juan). Discurso sobre la Historia Real y Sagrada del Illmo. Sr. Palafox. ... *Madrid, por Melchor Alegre.* 1668. 4to. 72557

RODRIGUEZ LEON. Elogio fúnebre del M. R. P. Mtro. Fr. Hortensio Félix Palavicino, Predicador de los Reyes Felipe III. y Felipe IV. ... *Mexico, por Calderon.* 1640. 4to. 72558

RODRIGUEZ LEON. Panegírico Augusto castellano y latino al Serenísimo Infante Cardenal, D. Fernando de Austria. ... *Mexico, por Bernardo Calderon.* 1639. 4to. 72559

RODRIGUEZ LEON. Representacion al Rey sobre la Division del Obispado de la Puebla de los Angeles. *Madrid?* 1653. Folio. 72560

For other works by the same author *see* Beristain.

RODRIGUEZ MEDRANO (Balthasar). Manifiesto de su justicia que producen los dueños de haziendas y ranchos de magueyes: para que, in su consideracion, se sirva esta real audiencia de revocar ... la sentencia dada ... en estos autos, a los 18 de Julio ... 1747, absolviendo a los cosecheros del pulque blanco de la demanda puesta contra ellos por el ... dean y cabildo de esta stã Iglesia cathedral metropolitana ... . *Mexico.* 1750. Folio. BM.

RODRIGUEZ SAMPEDRO (J.) Legislacion ultramarina. Por Joaquin Rodriguez Sampedro. *Madrid.* 1865. 8vo. 72562

RODRIGUEZ UCARES (J.) Segunda parte de las poesías curiosas de Fr. José Rodriguez Ucares (á) el Capacho, con el vejámen de la Universidad y otras varias de diversos autores. *Habana: Oficina del ciudadano José Boloña.* 1821. 4to. 72563

RODRIGUEZ [UCARES]. Vejamen hecho á la Universidad, por Fr. José Rodriguez (álias) el Capacho. *Habana: Imprenta de D. José Boloña.* 1821. 4to, pp. 37. 72564

RODRIGUEZ VELASCO (F. de P.) Biografia del Doctor D. José A. Rodriguez Aldea. Por Francisco de Paula Rodriguez Velasco. *Santiago: Imprenta del Ferrocarril.* 1862. 12mo, pp. 265. C. 72565

RODRIGUEZ Y ARGUELLES (Anacleto). Tratado de la fiebre epidémica, ó endémica, remitente pútrida, petegnial y contagiosa, observada en Mexico. ... *Mexico, por Ontiveros.* 1811. 4to.

RODRIGUEZ Y COS (J. M.) El Anáhuac. Ensayo épico in trece cantos, en romance heróico. Por José M. Rodriguez y Cos. *México.* 1853. 12mo. 72567

RODRIGUEZ Y COS. Ensayos Poéticos. Por José M. Rodriguez y Cos. *Mexico.* 1849. 8vo. 72568

[RODRIGUEZ Y VALERO (José Antonio).] Carta citatorio à el estado eclesiastico y secular de la villa de Cordova, para que congregados en su iglesia parroquial en el dia que se señalare, se cumplan las venerables ordenes superiores de la sacratisima Mytra, que en ella van expresadas. *Cordova.* 1769. Folio, pp. 11.

RODRIGUEZ Y VALERO. Cartilla Historica y Sagrada. Descripcion de la Villa de Cordova, y govierno de sa Santa Iglesia Parrochial, Por el Dr. D. Jos. Antonio Rodriguez y Valero. [*Mexico:*] *En la Imprenta de la Bibliotheca Mexicana*, 1759. Folio, pp. (14), 166, Index 2 leaves. 72570

An historical and descriptive account of the city of Cordova in Mexico. Also: El Valerio, para uso de los Seminaristas del Colegio Palafoxiano de la Puebla ... *Puebla.* 1748. 8vo.—Oracion evangélica del sacro triunfo de Jerusalem pronunciada en la solemnidad del Domingo de Rámos ... *Puebla.* 1765. 4to.

RODSCHIED (E. K.) Medizinische und Chirurgische Bemerkungen über das Klima, die Lebensweise und Krankheiten der Einwohner von der Hollandischen Kolonie Rio Essequibo. Von Ernst Karl Rodschied. *Frankfurt: In der Jaegerschen Buchhandlung.* 1796. 8vo, pp. 320. J.C.B. 72571

ROE (E. A.) Aunt Leanna; or Early Scenes in Kentucky. *Chicago.* 1855. 12mo. 72572

ROE (F. A.) Naval Duties and Discipline with the Policy and Principles of Naval Organization. By F. A. Roe, Lieut. Commander United States Navy. *New-York: D. Van Nostrand.* 1865. 12mo, pp. 223. BA. 72573

ROE (H.) Farewell Sermon to the Congregation of St. Stephens, Lower Canada. By Rev. Henry Roe. *Montreal.* 1854. 8vo. 72574

Also: Bicentenary Sermons ... *Montreal.* 1862. 8vo, pp. 32.—Letter on Tractarianism to the Congregation of St. Matthews ... *Montreal.* 1858. 8vo, pp. 23.—Review of the "Address of the Lay Association," in a Letter from a Churchman in town to a Churchman in the country. *Quebec.* 1859. 8vo, pp. 62.

For other works by the same author *see* Morgan's "Bibliotheca Canadensis," pp. 323–324.

ROEBLING (J. A.) Long and Short Span Railway Bridges. By John A. Roebling, Civil Engineer. ... *New-York: D. Van Nostrand.* 1869. Large folio, pp. (4), 3–50, Tables 10 leaves. Portrait and 13 Plates. A., B. 72575

Contains an account of the bridge over the Mississippi river at St. Louis, and the railroad bridge over the Ohio.

ROEBLING, *and others.* Papers and Practical Illustrations of Public Works of Recent Construction, both British and American. Supplementary to previous Publications. Contents: 1. Memoir of the Niagara Falls and International Suspension Bridge, by John Roebling, C.E. of U. S. ... Reviews, Communications, &c., American and Home Correspondence. Fifty Engravings. *London: John Weale.* 1856. 8vo, pp. (2), 110, 18. 50 Plates.

Cover lettered "Niagara Falls Suspension Bridge &c." The first of the ten papers fills pp. 1–39, with 22 plates. No. 8 is entitled "Mountain Top Tracks in the State of Virginia, by Charles Ellet, C.E., of U. S.," and fills pp. 92–94. *See* Vol. xiv., No. 58448.

ROEBLING. Report of John A. Roebling, C.E., to the President and Directors of the New York Bridge Company, on the proposed East River Bridge. *Brooklyn: Daily Eagle Print.* 1870. 8vo, pp. 48. B. 72577

Also: In Memoriam. John A. Roebling. Born June 12, 1806. Died July 22, 1869. Aged 63 years. [*Trenton?* 1869.] 8vo, pp. 32. H. *See also* Vol. xiii., No. 55125

ROEBLING (W. A.) Pneumatic Tower Foundations of the East River Suspension Bridge. W. A. Roebling. 1873. *New York: Averell & Peckett, Printers.* [1873.] 8vo, pp. 92. 12 Plates.

Roebuck: A Novel. *New York: M. Doolady.* 1866. 12mo, pp. 329. B. 72579

A story of Virginia and the Rebellion.

[ROEBUCK (John).] An Enquiry, whether The Guilt of the Present Civil War in America, Ought to be imputed to Great Britain or America. [*London.* 1776.] 8vo, pp. 61. J.C.B.

[ROEBUCK.] An | Enquiry, | whether | The Guilt of the Present Civil War | in America | Ought to be imputed to | Great Britain or America. | *London: John Donaldson.* MDCCLXXVI. 8vo, pp. (2), 69. 72581

"Throws the whole blame and guilt of the American war on the colonists, whom the author charges with the most notorious folly, wickedness and ingratitude. The writer's name is John Roebuck, M.D."—*Monthly Review*, LIV. 326. Reproduced as below:

ROEBUCK. An | Enquiry, | whether | The Guilt of the Present Civil War | in America, | Ought to be imputed to | Great Britain or America. | By John Roebuck, M.D. F.R.S. | A New Edition. | *London: | Printed for John Donaldson* ... | MDCCLXXVI. | 8vo, pp. (2), 73. BA., H. 72582

ROEBUCK (J. A.) The Colonies of England: A Plan for the Government of some Portion of our Colonial Possessions. By John Arthur Roebuck, M.P. ... *London: John W. Parker.* MDCCCXLIX. 8vo, pp. xi, 248. Map. B. 72583

ROEBUCK. Existing Difficulties in the Government of the Canadas. By J. A. Roebuck, M.P. *London: Printed by C. and W. Reynell.* 1836. 8vo, pp. 68. B. 72584

RŒDER ([Ole] M.) Jury-Institutionen i Storbritanien, Canada og de forenede Stater af Amerika. Indberetning i Anledning af en efter offentlig Foranstaltning foretagen Reise af Munch Rœder. ... *Christiana. Trykt af H. J. Sörum.* 1850–52. 3 vols., 8vo, pp. xvi, 694, (2); (4), 828; (4), 432? H. 72585

RŒHRIG (F. L. O.) The Language of the Dakota or Sioux Indians By F. L. O. Rœhrig. From the Report of the Smithsonian Institution for 1871. *Washington: Government Printing Office.* 1872. 8vo, pp. 19, and covers. A., H. 72586

Mr. Rœhrig was the compiler of the "Catalogue of Books in the Astor Library relating to the Languages and Literature of Asia, Africa and the Oceanic Islands," for which *see* No. 2251, Vol. I. *See also* Allibone's "Dictionary."

ROEL (Juan). Defensa de D. J. Villamil, ciudadano de Bo-

livia, con motivo de la persecucion que ha sufrido en Lima. *Lima.* 1832. 4to. BM. 72587

ROELANDSZOON (J. van Wijk). Korte Schets der Nederlandsche Ontdekkingen. ... *Groningen.* 1842. 8vo, pp. 30. 72588

ROELKER (B.) Supreme Court, City and County of New York. General Term—November, 1862. Lewis H. Meyer, Plaintiff, against James J. Roosevelt, Defendant. Argument in favor of the Constitutionality of the Legal Tender Clause Contained in the Act of Congress of February 25, 1862, Authorising the Issue of Treasury Notes, by Bernard Roelker, Counsel for Plaintiff. *New York: Wm. C. Bryant & Co., Printers.* 1863. 8vo, cover-title, and pp. 44. A., B., H. 72589

Also: A Manual for the use of Notaries Public. ... *New York: G. P. Putnam & Co.* 1853. 8vo, pp. viii, 5–173. + Third Edition. *New-York: J. Smith Homans.* 1855. 8vo, pp. viii, 5–169, (4). A. + Fourth Edition. [*Ibid.*] 1857. 8vo. + Fourth Edition. With Numerous Additions ... By I. Smith Homans. *New-York: Published at the Office of the Bankers' Magazine.* 1864. 8vo, pp. xii, 5–368. B.

ROEMELING (C. A.) C. A. Roemelings, gewesenen Predigers zu Haarburg, Nachricht seiner von Gott geschehenen völligen Herausführung aus Babel, wie auch treuherzige Erweckungs Stimme zum Ausgang aus Babel, Deme angehängt ein Theosophischer Entwurf von denen zwey Erz-Ketzern, Vernunft und Eigenliebe und G. Arnold's heilsame Wahrnehmung jetziger Zeiten, wie auch ein Stück aus G. T. Steegens von der Mystik, und ein Tractat von innern Leben und der reinen Liebe Gottes. *Ephrata, gedruckt im Jahr* 1792. 12mo, pp. 466. 72590

ROEMER (F.) Die Kreidebildungen von Texas und ihre Organischen Einschlüsse. Mit einem die Beschreibung von Versteinerungen aus Paläozoischen und Tertiären Schichten enthaltenden Anhange. Von Ferdinand Roemer. *Bonn: A. Marcus.* 1852. 4to, pp. viii, 100. 11 Plates. C. 72591

ROEMER. Die Silurische Fauna des Westlichen Tennessee. Eine Palaeontologische Monographie von Dr. Ferdinand Roemer, ... *Breslau, Verlag von Eduard Trewendt.* 1860. 4to, pp. vii, (1), 100. 5 Plates, each with a leaf of text. A. 72592

ROEMER. Texas. Mit besonderer Rücksicht auf Deutsche Auswanderung und die physischen Verhältnisse des Landes nach eigener Beobachtung geschildert. Von Ferdinand Roemer. *Bonn: A. Marcus.* 1849. 8vo. Map. C. 72593

ROEMER. Ueber Melonites, ein Eichinid des Amerikanischen Kohlenkalks. ... *Breslau.* 1856. 4to. 72594

ROEMER (J.) Tale i Skolehuset ... paa St. Croix, 1841. Oversat ved J. K. Bagger. *Kjöbenhavn.* 1842. 8vo. 72595

ROEMER (J.) Cavalry; its History, Management, and Uses in War. By J. Roemer, LL.D. Late an Officer of Cavalry in the service of the Netherlands. With Illustrations. *New York: D. Van Nostrand.* 1863. 8vo, pp. 515. A., B. 72596

ROEMER (J. J.) Scriptores de Plantis Hispanicis, Lusitanicis, Brasiliensibus. Cum 8 tabulis. *Norimbergae.* 1796. 8vo.

ROESER (C.) The State: its Forms; Political Powers; Centralization of the Federal State; The State's Aim; The Rights of Man; and Universal Suffrage. By Charles Roeser, of Washington, D. C. *Boston: Lee & Shepard.* 1867. 8vo, pp. 32. B.

ROESGEN VON FLOSS (P. von). Considérations sur la traite et l'émancipation des esclaves aux Indes-Occidentales. Par Ph. von Roesgen von Floss. *Delft.* 1852. 8vo. 72599

ROESLY (M.) The Misfortunes of Mary Roesly; or, The Lost Arm. [Result of a railroad accident at Melrose, Mass., Nov. 2, 1864.] A True Story. By Mary Roesby. [Second Edition.] *Boston: W. L. Deland, Printer.* 1873. 12mo, pp. 10. + [*Ibid.*] 1875. 12mo, pp. 11. H. + [*Ibid.*] 1877. 12mo, pp. 11. B., H. 72600

ROFE (G.) Cherubims, Cherubims. Written in Barbadoes, 29th of the 7th Month, by Geo. Rofe, and is to go abroad into the World. ... *London, Printed for Robert Wilson.* 1661. Folio, 1 leaf. 72601

ROFE. A True Believer's Testimony of the work of True Faith; Who hath believed in Christ Jesus the True Light, Who Enlighteneth every One that cometh into the World, that all men through him might believe. With a Visitation to the called of God everywhere. By a Servant of the Lord, Geo. Rofe. *London, Printed for Rob. Wilson, in Martins le Grand, near Aldersgate.* 1661. Sm. 8vo. 72602

The "True Believer's Testimony" was written in Virginia, and the "Visitation" in Maryland. *See* Smith's "Catalogue of Friends' Books," II. 507–509.

ROGER (A.) [Engraved title:] Asiatisches, Africanisches und Americanisches Heydenthum. [Printed title:] Abraham Rogers |

Offne Thür | zu dem verborgenen | heydenthum : | Oder, | Warhaftige Vorweisung desz | Lebens, und der Sitten, samt der Religion, | und dem Gottesdienst der Bramines, auf der | Cust Chormandel, und denen herumli- | genden Ländern : | Mit kurtzen Anmerkungen, | Aus dem Niederländischen übersetzt. | Samt | Christoph Arnolds | Auserlesenen Zugaben, | Von den Asiatischen, Africanischen, und Ame- | ricanischen Religions-sachen, so in XL | Capital verfasst. | Alles | Mit einem nothwendigen | Register. | *Nürnberg*, | *In Verlegung, Johann Andreas Endters, und* | *Wolffgang desz Jüng-Seel. Erben.* | M. DC. LXIII. | 8vo, engraved and printed titles, pp. (12), 998, Register (38), Errata (1). Plates. J.C.B., L. 72603

Pages 944-998 relate to America, with ten of the plates. The original Dutch edition published in 1651, and the French translation of 1670, do not contain the supplementary accounts of Asiatic, African and American religions.

ROGER (A.) Ultimatum adressé par Mr. Aimé Roger, Consul de France, au Gouvernement de Buenos Ayres, Chargé des Relations Exterieures de la Confédération Argentine, avec la reponse de ce dernier, et d'autres Pièces à l'appui. *Buenos-Ayres : Imprimerie de l'État.* 1838. 4to, pp. 189. 72604

In French and English. For the English title *see* No. 9046, Vol. III., and for the Spanish edition *see* No. 9045.

ROGER (C.) Ottawa Fast and Present, or, A Brief Account of the first opening up of the Ottawa country, and ... the rise and progress of Ottawa City ... By Charles Roger ... *Ottawa : Printed by the Times Printing & Publishing Company.* 1871. 8vo, pp. (6), 124, (2), and covers. H. 72605

ROGER. Quebec : As it was, and as it is ; or, A Brief History of the oldest City in Canada ... with a Guide for Strangers ... By Charles Roger ... *Quebec.* 1867. 12mo, pp. viii, 138. + Fifth Edition. *Quebec : Printed for the Proprietor.* 1867. 12mo, pp. viii, 138. H. 72606

ROGER. The Rise of Canada, from Barbarism to Wealth and Civilisation. By Charles Roger, Quebec. ... Volume I. *Quebec : Peter Sinclair* ... 1856. 8vo, pp. (4), v, (2), 1 blank leaf, 3-412. A. 72607

This volume comes down to the year 1824. No more published.

ROGERS (Abner). *See* Vol. II., No. 5292.

ROGERS (Abraham). *See* Roger (A.), No. 72603, *supra.*

ROGERS (A.) Memoirs of the Rev. Ammi Rogers, A.M. a Clergyman of the Episcopal Church, educated at Yale College in Connecticut, ordained in Trinity Church in the City of New-York,—persecuted in the State of Connecticut, on account of Religion and Politics, for almost twenty years—And finally, falsely accused and imprisoned In Norwich Gaol for two years, on the charge of crimes said to have been committed with a young woman in the town of Griswold, in the County of New-London, when he was not within about one hundred miles of her: And of which he was absolutely as innocent as the Judge who pronounced the sentence, or as either of the Jury who declared him guilty, or as any other person in the world. Composed, compiled, and written by the said Ammi Rogers, Late Rector of St. Peter's Church in Hebron, Tolland County, and of St. James' Church in Poquatanic, and of St. George's Church in Jewett City, in New-London County, in Connecticut. ... [*Hebron?*] *Published for Subscribers, by the Author.* 1824. 12mo, pp. 264. + Second Edition. *Schenectady: Printed by G. Ritchie, Jun.* 1826. Sq. 16mo, pp. 272. H. + Third Edition: With additions, omissions and alterations. *Middlebury, Vt.: Printed by J. W. Copeland.* 1830. 12mo, pp. 268. B., C., H. + Fourth Edition ... *Concord, N. H. Fisk & Chase, Printers.* 1832. 12mo, pp. 264. A., B. + Fifth Edition ... . *Concord, N. H.* 1833. 12mo. + Sixth Edition. *Troy, N. Y.* 1834. 12mo, pp. 264. + *Johnstown, N. Y.* 1837. 12mo. + Ninth Edition. *Watertown, N. Y.* 1848. 12mo. 72608

The titles of the later editions differ slightly. The third edition includes an "Index to the Holy Bible," and a concise view of the Episcopal Church. An account of the trial of Ammi Rogers was published in 1820.

ROGERS (A. J.) Speech of Hon. Andrew J. Rogers, of New Jersey, on the Confiscation of Rebel Property. Delivered in the House of Representatives, January 21, 1864. *Washington, D. C.* 1864. 8vo, pp. 16. 72609

ROGERS. ... The Constitution is the Union. Old issues in regard to Slavery are dead, and new issues are upon us. Speech of Hon. A. J. Rogers, of New Jersey, on Amending the Constitution and Reconstructing the Union. Delivered in the House of Representatives, February 26, 1866. ... *Washington, D. C.: Printed at the "Constitutional Union" Office.* 1866. 8vo, pp. 16.

ROGERS (A. A. C.) President's Annual Message. Speech of Hon. Anthony A. C. Rogers, of Arkansas, in the House of

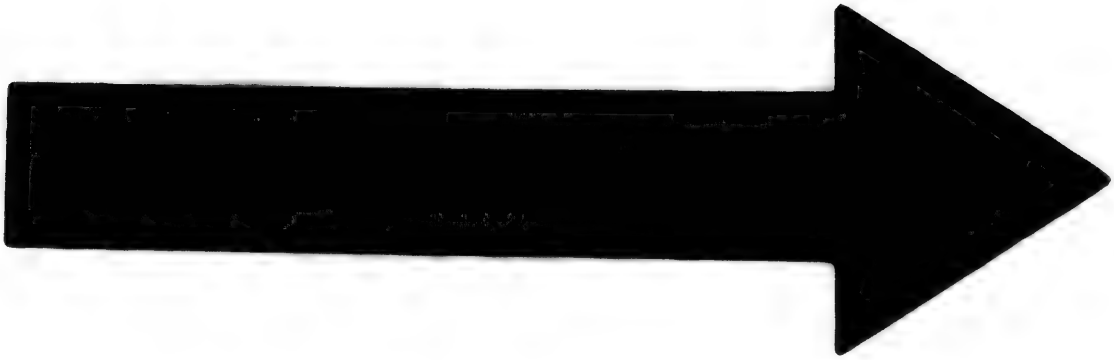

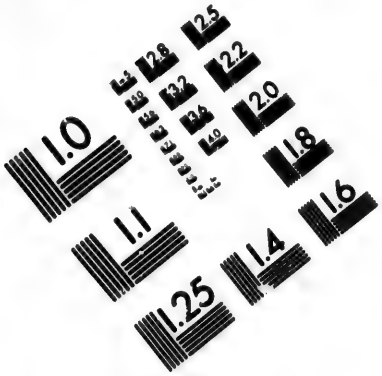

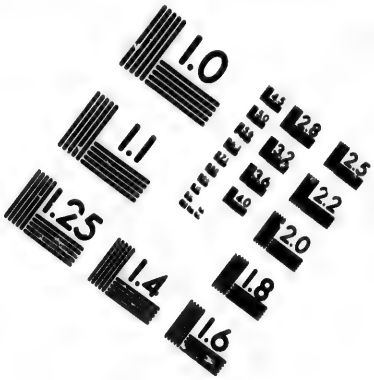

IMAGE EVALUATION
TEST TARGET (MT-3)

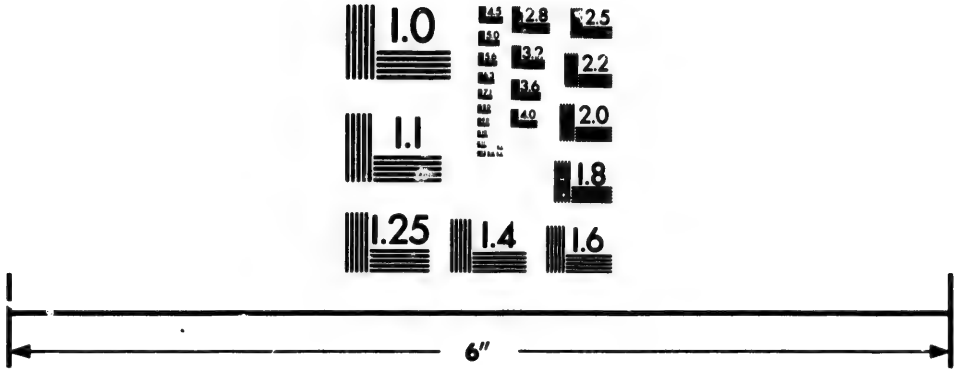

Photographic
Sciences
Corporation

23 WEST MAIN STREET
WEBSTER, N.Y. 14580
(716) 872-4503

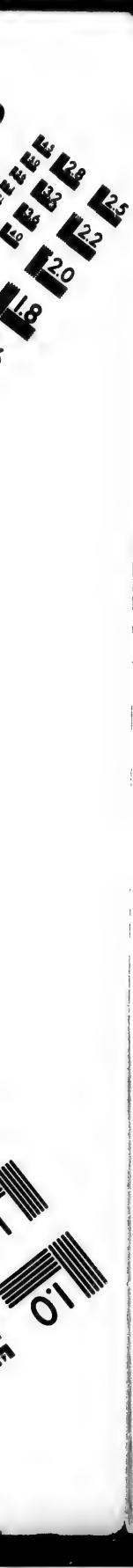
2.8
3.2
3.6
2.5
2.2
2.0
1.8
1.0

Representatives, January 7, 1871. [*Washington: Printed at the Congressional Globe Office.* 1871.] 8vo, pp. 16. H. 72611

ROGERS. Removal of Political Disabilities. Speech of Hon. Anthony A. C. Rogers, ... in the House of Representatives, February 21, 1870. *Washington: F. & J. Rives & Geo. A. Bailey, Printers.* 1870. 8vo, pp. 8. H. 72612

ROGERS (A[rtemas].) *See* Vol. VI., No. 23817.

[ROGERS (Augustus Dodge).] Genealogical Memoir of the Family of Rev. Nathaniel Rogers. By a Descendant. [*Boston.* 1851.] 8vo, pp. 48. 72613

From the "New England Historical and Genealogical Register" for April, 1851. *See* Whitmore's "American Genealogist," p. 68.

ROGERS (C.) Speech of Mr. Charles Rogers, of New York, on the Right of Petition. Delivered in the House of Representatives, February 23, 1844. *Washington: Printed by J. and G. S. Gideon.* 1844. 8vo, pp. 16. B., H. 72614

ROGERS (C.) The Husbandman's Aim, to refute the Clergy, respecting the Decrees of God: their Doctrine unfolded, and errors exposed. By Clark Rogers. *New-London: Printed by S. Green, for the Author.* 1801. 8vo, pp. 39. 72615

ROGERS (D.) An | Account | Of the Remonstrances of the | Church in Exeter, and of a | Number of neighbouring | Ministers against the In-| stallment (so term'd) of | Mr. Daniel Rogers, over a | Number of Separatists be-| longing to said Church: | with | Some Things relating thereunto. | ... | *Boston.* | *Printed by J. Bushell and J. Green, for D.* | *Gookin in Marlborough-Street.* 1748. | Sm. 8vo, pp. 16. H. 72616

Signed by John Odlin and Woodbridge Odlin, Pastors. *See also* Vol. XV., No. 62646.

ROGERS (D.) The New-York City-Hall Recorder, for the year 1816. Containing Reports, of the most interesting Trials and Decisions which have arisen in the various Courts of Judicature, For the Trial of Jury Causes in the Hall, during that Year, particularly in the Court of Sessions. With Notes and Remarks, Critical and Explanatory. By Daniel Rogers, Counsellor at Law. [*New York:*] *Printed by Charles N. Baldwin, No.* 49 *Division-Street.* 1817. 8vo, pp. iv, 204. A. 72617

Continued to January, 1822, as follows: [Vol. II.] For ... 1817. *New-York: Printed by Clayton and Kingsland.* 1817. 8vo, pp. iv, 204 [Vol. III.] For ... 1818. *New-York: Published by Abraham Vosburgh. Clayton & Kingsland, Printers.* 1818. 8vo,

pp. iv, 216. [Vol. iv.] For ... 1819. *New-York: Printed by Clayton & Kingsland.* 1819. 8vo, pp. iv, 192. [Vol. v.] For ... 1820. *New-York: Nathaniel Smith. Printed by Broderick and Ritter.* 1821. 8vo, pp. iv, 195. [Vol. vi.] For ... 1821. *New-York: Printed by E. B. Clayton.* 1822. 8vo, pp. iv, 212.

ROGERS. A Poem, on Liberty and Equality. By Daniel Rogers, Student of Union College. ... [*Albany:*] *Printed for the Author, at the Office of the Centinel.* 1804. 8vo, pp. 29. B.

"Much more sublime in many spots,
Than any wrote by Dr. Watts."—p. 20.

ROGERS. Report of the Trial of Charles N. Baldwin, for a Libel, in publishing Charges of Fraud and Swindling against the Managers and Sub-Manager of the Medical Science Lottery, in the State of New-York, before the Honourable Cadwallader D. Colden, Mayor of the City of New-York, and Reuben Munson and George B. Thorpe, Aldermen, On the 10th, 11th, 12th, and 13th days of November, 1818; ... By Daniel Rogers, Counsellor at Law ... . *New-York: Printed by Clayton & Kingsland.* 1818. 8vo, pp. (2), 37. BA. 72619

See also Vol. I., No. 2879, *and* Warner (H. W.)

ROGERS. Report of the Trial of Eunice Hall vs. Robert Grant, for Slander. Tried before the Court of Common Pleas for the County of Essex, in New-Jersey ... June Term, 1821. Taken in Short Hand By Daniel Rogers ... With ... an Appendix. *Elizabeth-Town, N. J.: Printed by J. and E. Sanderson.* 1821. 8vo, pp. (2), 137. H. 72620

ROGERS. Report of the Trial of John Quay vs. The Eagle Fire Company of New-York ... December, 1816. ... By Daniel Rogers ... *New-York: Printed by J. Seymour.* 1817. 8vo, pp. 51.

ROGERS (D.) Imposition exposed: being a Narrative of Facts ... vindicating the Conduct of the Author, in Relation to Dr. Samuel Thompson; and ... [exposing] that Doctor's ... System of Practice. Also, A Lecture, ... [on] that System ... By Dr. David Rogers, Author of the "American Physician," &c. *Rochester: Printed by Edwin Scrantom.* 1829. 12mo, pp. 36. B.

ROGERS (D. W.) A Collection of Sacred Hymns for the Church of the Latter day Saints. Selected and published by David W. Rogers. *New York.* 1838. 32mo, pp. 118, ix.

ROGERS (E[benezer] P[latt].) Address in Memory of Rebecca G. Elliot ... . By Rev. E. P. Rogers, D.D. *New York: Bradstreet Press.* 1867. Imp. 8vo, pp. 16. 72624

ROGERS. Address Delivered at the Funeral Services in Memory of Dr. Samuel Bancroft Barlow, In the South Reformed Church, N. Y. By Rev. E. P. Rogers, D.D. March 2d, 1876. ... [*New York.* 1876.] Sm. 4to, pp. 16. B. 72625

ROGERS. The Christian Traveller. A Discourse delivered in the First Presbyterian Church, in Augusta, Georgia, ... May 15, 1853. By Rev. E. P. Rogers. ... *Augusta: Press of Chronicle & Sentinel.* 1853. 8vo, pp. 22. B. 72626

ROGERS. Daniel Webster. A Discourse pronounced in the First Presbyterian Church in Augusta, Sunday Evening, November 28th, 1852, by Rev. E. P. Rogers. ... *J. A. Carrie & Co. Augusta, Geo.* 1853. 8vo, pp. 30. B., H. 72627

ROGERS. The Dignity of Teaching. An Address to the Graduating Class of the State Normal School, January 28, 1857. By E. P. Rogers, D.D. *Albany: Weed, Parsons & Company, Printers.* 1857. 8vo, pp. 20. B. 72628

ROGERS. Discourse in Memory of Mrs. A. B. Talcott. By E. P. Rogers, D.D. *Albany.* 1861. 8vo. 72629

ROGERS. A Farewell Sermon delivered in the Edwards Church, Northampton, December 13, 1846. By Ebenezer P. Rogers, A.M. late Pastor of the Church. ... *Northampton: Printed by John Metcalf.* 1847. 8vo, pp. 16. 72630

ROGERS. The Glory of New York: a Discourse Delivered in the South Reformed Church on Thanksgiving Day, November 26th, 1874. By Rev. E. P. Rogers, D.D. ... *New York: United States Publishing Company.* 1874. 8vo, pp. 18. B., H. 72631

ROGERS. The Great Conference and its Lessons. A Discourse delivered in the South Reformed Church, October 19, 1873. By Rev. E. P. Rogers, D.D. ... *New York: Anson D. F. Randolph & Company.* [1873.] 12mo, pp. 19. B. 72632

ROGERS. A Historical Discourse on the Reformed Prot. Dutch Church of Albany, delivered on Thanksgiving day, November 26, 1857, in the North Dutch Church, by the Pastor, Rev. E. P. Rogers, D.D. ... *New York: Board of Publication of the Reformed Protestant Dutch Church.* [*Printed by Joel Munsell, Albany.*] 1858. 8vo, pp. 120. 7 Plates. B. 72633

ROGERS. The Medical Profession and the Duties of its Members. A Sermon, delivered before the Members of the Gradu-

ating Class of the Medical College of Georgia, On ... March 3, 1850. By Rev. E. P. Rogers, Pastor of the First Presbyterian Church in Augusta. *Northampton, Mass.: Printed by J. & L. Metcalf.* 1850. 8vo, pp. 20. B. 72634

[ROGERS.] A Memorial of Hon. Francis Parsons. ... [*Hartford.*] 1861. 16mo, pp. 59. Portrait. 72635

ROGERS. The Relations of Christianity to Law and the Legal Profession. A Discourse. By Rev. E. P. Rogers, Pastor of the First Presbyterian Church, Augusta, Ga. *Charleston: Press of Walker and James.* 1852. 8vo, pp. 28. B. 72636

ROGERS. Religion in Public Life. A Discourse delivered before the Legislature of New York, March 13, 1859. Repeated ... April 1st. 1860. By Rev. E. P. Rogers, D.D., Pastor of the Reformed Protestant Dutch Church, Albany. *Albany: Weed, Parsons & Company, Printers.* 1860. 8vo, pp. 29. B.

ROGERS. The Repeal of the Missouri Compromise considered. By Rev. E. P. Rogers. [In verse.] *Newark, N. J. A. Stephen Holbrook, Printer.* 1856. 12mo, pp. 24. B. 72638

ROGERS. A Sermon preached on Thanksgiving Day, Nov. 22, 1855, in Philadelphia. By Rev. E. P. Rogers. *Philadelphia.* 1855. 8vo. 72639

ROGERS. The Sovereignty of God in Calamity: A Discourse, delivered in the North Dutch Church, in Albany, September 20th, 1857 ... after the ... Loss of the Central America. By Rev. E. P. Rogers, D.D., Pastor ... . *Albany: Sprague & Co.* 1857. 8vo, pp. 28. B., S. 72640

ROGERS. "The Strong Staff Broken." A Discourse in Memory of Hon. Teunis Van Vechten. Pronounced Sunday, February 13th, 1859, By Rev. E. P. Rogers ... . *Albany: Munsell & Rowland.* 1859. 8vo, pp. 38. 72641

[ROGERS (Edward Coit).] Letters on Slavery, addressed to the Pro-Slavery Men of America; showing its Illegality in all Ages and Nations; its Destructive War upon Society and Government, Morals, and Religion. By O. S. Freeman [*pseudon*]. ... *Boston: Bela Marsh.* 1855. 12mo, pp. 2, 108. B., BA.

Corrected title of No. 25773, Vol. VII.

ROGERS (E. H.) The Relations of Christianity to Labor and Capital. An Essay read before the Third Methodist State Con-

vention, in Trinity Church, Charlestown, Oct. 27, 1870. By Edward H. Rogers. *Boston: Printed at the Office of the "Weekly American Workman."* [1870.] 8vo, pp. 14. B. 72643

Also: "Like unto me;" or, the Resemblance between Moses and Christ. A working-man's views of the relation of the church to the people. ... [n. p. n. d.] 8vo, pp. 15, (1).—The True Question of the Day. A Special View. [*Boston: "American Workman" Print.* 1870.] 8vo, pp. 4. B.

[ROGERS (George).] Memoranda of the Experience, Labors, and Travels of a Universalist Preacher. Written by Himself. *Cincinnati: John A. Gurley.* 1845. 8vo, pp. 400. B., H. 72644

Replete with anecdotes of western and southern life.

[ROGERS (George).] An Address on our Destiny. With Remarks. Respectfully dedicated to my Fellow Citizens. ... *New York: Printed and for sale at No. 3 Chambers Street.* [1846?] 12mo, pp. 16. EA. 72645

Relates to the war with Mexico.

ROGERS. Explanation of the Painting by James Burns, of Washington crowned by three angels, emblematic of equality, fraternity, and liberty, etc. *New York: The Author.* 1850. 8vo, pp. 16. C. 72646

ROGERS. George Washington, crowned by "Equality, Fraternity, and Liberty." A Democratic Poem, dedicated unto Youth. By George Rogers. *New-York: Printed by Leavitt, Trow & Co.* 1849. 12mo, pp. 168. Portrait. H. 72647

First edition: *New York: Printed for the Author.* 1848. 12mo, pp. 36.

ROGERS. My Adopted Country: a Poem, in Three Parts. Part I.—Freedom's Bower. Part II.—The Emigrant. Part III.—Life in the West. ... By George Rogers. *New York: J. C. Riker.* 1851. 12mo, pp. 74, (1). 3 Plates. H. 72648

ROGERS (H. B.) Account of the Proceedings at the Inauguration of the State Industrial School for Girls, at Lancaster, Aug. 27, 1856: with Addresses by H. B. Rogers, Esq., Hon. G. S. Boutwell, and others. *Boston: Printed by John Wilson and Son.* 1856. 8vo, pp. 63. B. 72649

Improved title of No. 38788, Vol. x.

ROGERS. Address delivered at the Opening of the New Home for Aged Indigent Females, Revere Street, Boston ... June 25, 1863. By Henry B. Rogers ... . With an Appendix. *Boston: Printed by John Wilson and Son.* 1863. 8vo, pp. 43, (1). Plate.

[ROGERS.] The Duty of Conservative Whigs in the Present Crisis. A Letter to the Hon. Rufus Choate, By a Conservative Whig. ... *Boston.* [*William A. Hall, Printer.*] 1856. 8vo, pp. 21. H. 72651

ROGERS. Remarks Before the Association for Aged Indigent Females, at the Opening of their Home, No. 36 Charles Street [Boston], May 1, 1850. By Henry B. Rogers, President ... *Boston: C. C. P. Moody, Printer.* 1850. 8vo, pp. 14, (1). B., H.

ROGERS. Remarks on the present Project of the City Government for supplying the Inhabitants of Boston with Pure Soft Water. By Henry B. Rogers. *Boston: S. N. Dickinson & Co., Printers.* 1845. 8vo, pp. 39, (1). B., H., M. 72653

ROGERS (H. D.) Address delivered at the Meeting of the Association of American Geologists and Naturalists, held in Washington, May, 1844. By Henry D. Rogers ... . With an Abstract of the Proceedings at their Meeting. *New York and London: Wiley & Putnam.* 1844. 8vo, pp. 58, Abstract 43. A., B., H.

Some copies of this edition have the following cover-title: Professor Henry D. Rogers's Address ... [*New-Haven:*] *Printed by B. L. Hamlen.* [1844.]

ROGERS. Address delivered at the Meeting of the Association of American Geologists and Naturalists, held in Washington, May, 1844. By Henry D. Rogers ... . *New Haven: Printed by B. L. Hamlen.* 1844. 8vo, pp. 58, and cover. H., M. 72655

Cover-title: An Address on the Recent Progress of Geological Research in the United States. Delivered at the Fifth Annual Meeting of the Association of American Geologists and Naturalists, held at Washington City, May, 1844. By Henry D. Rogers, ... *Philadelphia: Printed by C. Sherman.* 1844.

ROGERS. Description of the Geology of the State of New Jersey, being a final Report, by Henry D. Rogers, State Geologist ... *Jersey City: Printed by John H. Lyon.* 1865. 8vo, pp. 227. A. 72656

See also New Jersey, Vol. XIII., Nos. 53113–14.

ROGERS. The Geology of Pennsylvania A Government Survey With a General View of the Geology of the United States Essays on the Coal-Formation and its Fossils, and a Description of the Coal-Fields of North America and Great Britain. By Henry Darwin Rogers State Geologist ... In Two Volumes ... *Philadelphia: J. B. Lippincott & Co. Edinburgh and London: W. Blackwood and Sons.* MDCCCLIX. 2 vols. in 3 parts, 4to, pp.

(4), xxvii, 586, Errata 1 slip; xxiv, 666; (2), 667–1045, (1). Map and 86 Plates. A. 72657

See also Vol. xiv., No. 60119.

ROGERS. On the Geology of North-America. Part 1. ... [*London.* 1835.] 8vo, pp. 66. 72658

ROGERS. Report of Professor Henry D. Rogers, to the Trustees of the Franklin [Wisconsin] Copper Company, January, 1846. *Boston:* 1846. *Eastburn's Press.* 12mo, pp. 23. H.

ROGERS. Report on the Coal Lands of the Mount Carmel and Shamokin Rail Road Company. By Prof. Henry D. Rogers. *New York: Snowden, Printer* ... . 1851. 8vo, pp. 13. 72660

ROGERS. Report on the Coal Lands of The Zerbe's Run and Shamokin Improvement Company, By Prof. Henry D. Rogers: with the Charter. *Boston: Thurston, Torry & Company, Printers.* 1850. 8vo, pp. 24. Map and Plate. H. 72661

ROGERS. Report on the Geology and Mining Resources of the ... lands of the Delaware, Lackawanna, and Western Railroad Company, and those of the Lackawanna Iron and Coal Company. By Prof. Henry D. Rogers. *Boston: Press of Damrell & Moore.* 1854. 8vo, pp. 39, including Plate. B. 72662

[ROGERS.] First Annual Report of the State Geologist [of Pennsylvania]. Read in Senate, December 22, 1836. *Harrisburg: Printed by Emanuel Guyer.* 1836. 8vo, pp. 22. B. 72663

ROGERS. Second Annual Report on the Geological Exploration of the State of Pennsylvania. By Prof. Henry D. Rogers, State Geologist. Read in Senate, Feb. 1, 1838. *Harrisburg: Thompson & Clark, Printers.* 1838. 8vo, pp. 93. Plate and Table

ROGERS. Fourth Annual Report on the Geological Survey of the State of Pennsylvania. By Henry D. Rogers, State Geologist. Read in the House of Representatives, Feb. 8, 1840. *Harrisburg: Holbrook, Henlock, & Bratton, Printers.* 1840. 8vo, pp. 252. Plate. B. 72665

ROGERS. Fifth Annual Report on the Geological Exploration of the Commonwealth of Pennsylvania. By Prof. H. D. Rogers, State Geologist. Read in Senate, Feb. 11, 1841. *Harrisburg: Elliott & M'Curdy, Printers.* 1841. 8vo, pp. 156. Plate. B.

See also Pennsylvania, Vol. xiv., No. 60118, for other editions, etc.

ROGERS. Royal Institution of Great Britain. Weekly Evening Meeting ... February 8, 1856. ... Professor Henry D. Rogers, (From the United States,) On the Geology and Physical Geography of North America. [*London?* 1856.] 8vo, pp. 21.

ROGERS *and* HAYES. Reports on the Combustible Qualities of the Semi-Anthracites of the Trevorton Coal Fields, in the Shamokin Basin, Pennsylvania, by Prof. Henry D. Rogers. Augustus A. Hayes, M.D. And the Geological Report of Prof. Henry D. Rogers. *New-York: George Scott Roe, Printer & Stationer.* 1856. 8vo, pp. 66, 35. Folded Table. A. 72668

ROGERS *and* JOHNSTON (A. K.) Atlas of the United States of North America, Canada, New Brunswick, Nova Scotia, Newfoundland, Mexico, Central America, Cuba, and Jamaica. On a Uniform Scale. From the most recent State Documents, Marine Surveys, and unpublished materials. With plans of the principal Cities and Sea-ports, and an Introductory Essay on the Physical Geography, Products, and Resources of North America. By Professor Henry Darwin Rogers of Boston, U. S. and A. Keith Johnston ... Geographer to the Queen. *London: John Murray. Edinburgh: W. & A. K. Johnston.* MDCCCLVII. Folio, pp. 20. 29 Maps, mostly double-paged. B. 72669

ROGERS *and* ROGERS (W. B.) An Account of Two Remarkable Trains of Angular Erratic Blocks, in Berkshire, Massachusetts, with an Attempt at an Explanation ... By Professor Henry D. Rogers, and Professor William B. Rogers. ... [*Boston.* 1846.] 8vo, pp. 22. Map. B., H. 72670

Extracted from the Boston Journal of Natural History for June, 1846.

ROGERS *and* ROGERS (W. B.) ... On the Geological Age of the White Mountains; by Prof. Henry D. Rogers and Prof. William B. Rogers. [*Boston.* 18—.] 8vo, pp. 11. B. 72671

From the American Journal of Science and Arts, 2d series, vol. I.

ROGERS. Remarks on Professor Rogers's Geological Report to the British Association for the Advancement of Science. By Amphibole. *Philadelphia.* 1835. 8vo. 72672

ROGERS (H. J.) The American Code of Signals, for the Use of Vessels employed in the Merchant service. By Henry J. Rogers, Electric Telegraph Engineer, and author of a Code of Signals adopted in the United States Navy, and Revenue Marine Service. *New York: Published by the Author.* 1854. 8vo, pp. xiv, 214. 8 colored Plates. A. 72673

ROGERS. Rogers' American Code of Marine Signals, designed for communicating important information between vessels at sea and off the coast, during periods of calms, light winds, storms, or rough weather. By Henry J. Rogers ... . Second Edition. *Baltimore: Henry J. Rogers & Company.* 1855. 8vo, pp. xx, 217. 13 Plates. A. 72674

ROGERS. Rogers' Marine Telegraphic List of Merchant Vessels of 150 tons and upward, employed in the Commerce of the United States; furnished for the American Code of Signals, by direction of the Hon. James Guthrie, Secretary of the Treasury of the United States. Arranged and compiled by Henry J. Rogers, Electric Telegraphic Engineer ... . *New York: E. & G. W. Blunt.* 1855. 8vo, pp. viii, 119, (1). Frontispiece. A. 72675

ROGERS. Rogers & Black's American Semaphoric Signal Book, for the use of vessels employed in the United States Naval, Revenue and Merchant Service. By Henry J. Rogers. Second edition, corrected and revised. *Baltimore: F. Lucas, Jr.* 185-? 8vo. 72676

First edition, 1847. Also: Life-Saving Signal Book; or Appendix to the American Code. ... *Baltimore.* 1856. 8vo. — Telegraph Dictionary, and Seamen's Signal Book. ... *Baltimore.* 1845. 8vo.

ROGERS (H. W.) Henry W. Rogers [Candidate for State Senator, To the Electors of the County of Erie,] on the Rebellion. *Buffalo: Clapp, Matthews & Waite's Printing House, Office of the Buffalo Morning Express.* 1861. 8vo, pp. (4), 7-31. B.

ROGERS (H.) Private Libraries of Providence With a Preliminary Essay on the Love of Books. By Horatio Rogers. ... *Providence Sidney S. Rider,* 1878. 4to, pp. iv, (2), 255. 12 Plates and Illustrations. A., B., L. 72678

Contains accounts of the libraries of John Carter Brown, Joseph J. Cooke, John R. Bartlett, Royal C. Taft, Alexander Farnum, C. Fiske Harris, Sidney S. Rider, and Horatio Rogers.

Also: ... Oration ... delivered at the Laying of the Corner Stone of the New City Hall, June 24, 1875. *Providence: Angell, Burlingame & Co., Printers.* 1875. 8vo, pp. 18. H.

ROGERS (I.) On Cultivating a Spirit of Universal Peace. A Sermon delivered before the Peace Society of Temple, ... Oct. 28, 1828. ... By Isaac Rogers, Pastor of the First Congregational Church in Farmington. *Portland: Shirley and Hyde, Printers.* 1828. 8vo, pp. 19. H. 72679

ROGERS (J.), *b.* 1649? *d.* 1721. The Book of the Revelation of Jesus Christ. ... And now by revelation God hath opened the Mystery contained in said Book unto his Servant John Rogers. ... *Boston.* 1720. 12mo. 72680

ROGERS. The Book of the Revelation of Jesus Christ, which God gave unto him: to shew unto his servants things which were to come to pass: and Jesus Christ sent and signified it by his angels to his servant John; and now by revelation, hath opened the mystery contained in said book, unto his servant John Rogers, who hath explained the same for the edification and comfort of his Church and People, after a long and dark night of apostacy. The explanation being made so plain, that the eye of every spiritual reader may see how exactly things have come to pass, as were foretold by the Prophecy of this Book: and may see by it all things which are yet to come, not only to the end of this World, but to the finishing of the World to come. [First printed in Boston, 1720.] Second New-London edition. [*New London:*] *Printed by Samuel Green; for Henry Waterous and Alexander Rogers.* 1817. 12mo, pp. 248. P. 72681

Title furnished by Mr. James G. Barnwell.

[ROGERS.] An Epistle to the Churches | of Christ, call'd Quakers. | [*New York? Printed by William Bradford?* 1705?] Sm. 8vo, pp. (9), 90? M., W., Y. 72682

No title-page. The above caption is on page 1, which begins on the verso of the fifth leaf. This is preceded by "An Epistle to the Reader" of nine pages, signed "J. R." The "Epistle to the Churches" fills pp. 1–15; "An Addition to what I presented to the Ministry of the Quakers," pp. 16–25; An Exposition upon Tit. 2. 11, pp. 25–31; An Exposition upon 1 Cor. 12. 7, pp. 32–37; "To the Seventh-Day Baptists. John Rogers ... To the Church of Christ at Wester by Rhode-Island or elsewhere, greeting," pp. 37–58; Post-script, pp. 58–62; An Exposition upon several Places of Scripture, pp. 62–83; Concerning Marriage and Divorce, pp. 83–90? The copies described are imperfect, containing only signatures A–F in eights, and G in one. Page 89 comes on the verso of G1, and ends with a catchword. *See also* notes to Nos. 72683 *and* 72687, *infra.*

ROGERS. An | Epistle | Sent from God | to | The World, | containing | The best News | that ever the World heard. | And transcribed | By John Rogers, | a Servant of Jesus Christ. | ... | *New-York:* | *Printed for Elisha Stanbury*, 1757. | 8vo, pp. 25. H.

There was probably an earlier edition, printed before the author's death in 1721. On page 13: "Advertisement. In the year 1705, I printed a Book ... The Scriptures expounded in said book, are ... Prov. XXIV. 15, 16. ... 2 Cor. XII. 9, 10. ... James III. 2," etc. These references appear to correspond to the contents of "An Exposition upon several Places of Scripture," filling pages 62–83 of "An Epistle to the Churches of Christ" (No. 72682, *supra*).

ROGERS. An Impartial Relation of | An Open and Publick Dispute | Agreed upon | Between Gurdon Saltonstal, Minister of the | Town of New-London, | And | John Rogers of the same place, | With the Circumstances leading thereto, and the Consequences thereof. | As also a Relation of the said Gurdon Saltonstal's recovering a | Judgment of Court, of Six Hundred Pounds, and cost of Court, | against said John Rogers, for saying, the said Saltonstal went to | wave, shun or shift the said Dispute agreed upon. The truth of | which waving, shunning or shifting is here also evidently dem-|onstrated. By John Rogers. | ... | [n. p.] *Printed for the Author, in the Year* 1701. | Sm. 4to, pp. (6), 15.

Probably printed at New York by William Bradford, or at Philadelphia by Reynier Jansen. Title from Hildeburn's "Issues of the Press in Pennsylvania."

ROGERS. John Rogers | a Servant of Jesus Christ, | to any of the Flock of Christ that may be | scattered among the Churches of New Eng | land, Greeting. | Giving a | Description | of the | True Shepherds of Christ's Flock, | And also of the | Anti-Christian Ministers; | according to the Testimony of Jesus Christ, | and his Apostles, in the Holy Scriptures. | As also Something touching | Baptism and the Lord's Supper. | The Third Edition. | *Newport:* | *Printed by James Franklin, at the Printing* | *Office, under the Town-School.* | 1754. | 12mo, pp. 79. Y. 72685

The first edition was probably printed during the author's life.

ROGERS. John Rogers, | A Servant of Jesus Christ, | To any of the Flock of Christ that may be scattered | among the Churches of New-England, Greeting. | Giving a | description | of the | True Shepherds of Christ's Flock; | and also of the | Antichristian Ministers; | According to the testimony of Jesus Christ, and | his Apostles, in the Holy Scriptures. | As also something touching | baptism and the Lord's supper. | The fourth Edition. | *Norwich: Printed in* 1776. | 8vo, pp. 36. Y. 72686

Appended to the above is the following: "John Rogers | A Servant of Jesus Christ, | To all my beloved Brethren in | Christ, Greeting." 8vo, pp. 24. Sig. [A]–C. Concerning the ministrations of the law and the gospel, concerning swearing, and concerning God's visitation by sickness. Signed on page 24, "J. R." Title and description furnished by Addison Van Name, librarian of Yale College Library.

ROGERS. A | Mid-Night-Cry | from the | Temple of God | to the | Ten Virgins | Slumbering and Sleeping, | Awake, Awake, Arise, and gird | your Loyns, and trim your Lamps, for | behold the Bridegroom cometh, go | ye therefore out to meet him. | Written by John Rogers. | ... | [*New York? Printed by William Bradford?* 1705?] Sm. 8vo, pp. (2), 179. M., W., Y. 72687

The first sixteen pages, "To the Christian Reader," relate mostly to the persecutions suffered by Mr. Rogers, ending with the statement that "This is the sixth Book printed for me, in single Volumns." On page 16 begins a section "Concerning the only true God." The remaining sections relate to the first Adam, pp. 31–48; Baptism, pp. 48–82; the Lord's Supper, pp. 82–92; a dead Faith and a living Faith, pp. 93–136; the Christian Sabbath, pp. 136–145; Upon 1 Cor. ii. 4, 5, pp. 145–149; Marriage and Divorce, pp. 149–175; Advertisement, pp. 176–179, verso blank. Signatures A–L in eights and M in three. The "Advertisement" relates to the repeal of the Connecticut law against "Hereticks" by "the Queens and her Councils Act," dated "At the Court at Kensington, 11th day of October, 1705." This is followed, in the Massachusetts Historical Society's copy (and in some others) by "An Epistle to the Churches of Christ" (No. 72682, *supra*), with separate pagination and signatures, and with traces of an intervening leaf.

John Rogers was a resident of New London in Connecticut, and founder of the Baptist sect called Rogerenes. All of his publications are very scarce. Of several of them no trace now remains. It has been stated that the "Midnight Cry" was several times reprinted, but the three copies here indicated appear to be alike. The above descriptions of the contents of that book and of several of the others have been communicated by Mr. A. J. Knowles. *See* Backus's "History," i. 473–480, *and* ii. 105–108; Caulkins's "Hist. of N. London," pp. 202–221; *and* Brinley catalogue, Nos. 2094–2101.

ROGERS (J.), *the second.* An | Answ[er] | To a Book lately [written?] | By Peter Pratt, | Entituled, the Prey taken from the Strong. | Wherein by Mocks and Scoffs, together | with a great number of positive Falshoods, | the Author hath greatly abused John | Rogers, late of New-London, deceased, | since his Death. | ... | By John Rogers. | [Colophon:] *Printed for the Author, and sold at* | *his House in New-London*, 1726. | 8vo, pp. (2), xxii, 87, (1). Y. 72688

In reply to No. 64973, Vol. xv. Probably printed by William Bradford at New York. The portions of this title enclosed in [ ] are torn off in the copy described. Title furnished by Mr. Van Name.

ROGERS. An | Answer | To a Small | Pamphlet [by Cotton Mather] | entituled, | A Monitory Letter about the Maintenance of | an able and faithful Ministry. | ... | By John Rogers. | ... | [*New York? Printed by William Bradford?* 1726?] Sm. 4to, pp. (4), 19. BA., Y. 72689

In reply to No. 46484, Vol. xi.

ROGERS. A Looking-glass for the Presbyterians at New London, to see their worship and worshippers weighed in the balance and found wanting. With a true account of what the people called Rogerenes have suffered in that town from the 10th of June, 1764, to the 13th of December, 1766. By John Rogers. *Providence.* 1767. 8vo. BM. 72690

For other works relating to the Rogerenes, *see* Bolles (J.), Vol. ii., Nos. 6225–6227, and the Brinley catalogue, Nos. 2094–2101.

ROGERS (J.), *b.* 1666, *d.* 1745. Death | The certain Wages of Sin | to the Impenitent: | Life | The sure Reward of Grace |

to the Penitent: | Together with the only Way for | Youth | To avoid the former, and attain | the latter. | Deliver'd in three Lecture Sermons; | Occasioned by the Imprisonment, Con-|demnation and Execution, of a Young | Woman, who was guilty of Murdering | her Infant begotten in Whoredom. | To which is added, | An Account of her Manner of Life & Death, | in which the Glory of free Grace is displayed. | By Mr. John Rogers, Pastor of | the Church of Ipswich. | ... | *Boston: Printed by B. Green, and J. Allen,* | *for Samuel Phillips at the Brick Shop.* 1701. | 12mo, pp. (12), 153, Advertisement (1). B. 72691

"The Preface" is signed "William Hubbard." An address "To the Christian Reader" is signed "Nicholas Noyes. Joseph Gerrish." At p. 121 begins "The Declaration & Confession of Esther Rodgers, Of Kittery in Main, Single woman;" it is followed by "A Relation of her Experience," an account of her last days and execution, and "last Dying Words and Prayer."

ROGERS. The perfect and upright Man Characteriz'd | and Recommended. | A | Funeral Discourse | Occasioned by the Death of the Honourable | John Appleton, Esq; | Who deceas'd September 11. 1739. | Ætatis Suæ 87. | Preach'd on the Lord's-Day after the Interment, | September 16. | By John Rogers, M.A. | ... | *Boston:* | *Printed by J. Draper, for D. Henchman,* | *in Cornhil.* 1739. | 8vo, pp. (4), 18. B., BA., M., W. 72692

Half-title: "Two Funeral Sermons On the Death Of the Honourable John Appleton, Esq; Of Ipswich." Appended is the following sermon, with continuous signatures, but with separate pagination:

The Character, Commendation and Reward of a | faithful Servant of Jesus Christ. | A | Sermon Preach'd on the Lord's-Day after the Funeral of | the Honourable | John Appleton, Esq; | Who died at ... Ipswich on the 11th | of September, 1739. | ... | By Nathaniel Rogers, M.A. | One of the Pastors of the First Church in Ipswich. | ... | *Boston:* | *Printed by F. Draper, for D. Henchman,* | *in Cornhil.* 1739. | 8vo, pp. (2), 24.

ROGERS. A | Sermon | Preached before His Excellency | the Governour, the Honoura-|ble Council, and Representatives | of the Province of the Massachusetts-|Bay in New-England: | On May 29. 1706. | Which was the Day for Election | of Her Majesties Council | for that Province. | By John Rogers A.M. & Pastor of Ipswich. | ... | *Boston: Printed by B. Green: Sold by Benj. Eliot* | *under the West end of the Town-House.* 1706. | Sm. 8vo, pp. (2), 54. BA., H., M., N., W. 72693

See Sibley's "Harvard Graduates," III. 273–276; Sprague's "Annals," I. 147.

ROGERS (J.), *b.* 1684, *d.* 1755. The | Nature and Necessity | of | Repentance, | with | The Means and Motives to it. | A | Discourse | Occasion'd by the | Earthquake. | Preached at Boxford, in part on the | Publick Fast, Dec. 21. 1727. | By John Rogers, V.D.M.

| *Boston: Printed for S. Gerrish, at the lower* | *end of Cornhill.* 1728. | Sm. 8vo, pp. 78. B., BA., H., M. 72694

Half-title: "Mr. Roger's | Sermons | on the | Earthquake."

ROGERS (J.), *b.* 17—, *d.* 1789. The Nature & Necessity of Spiritual Conversion, Considered in a Sermon. By John Rogers, A.M. Pastor of the Church in Leominster. ... *Boston; New-England, Printed by Green & Russell* ... M.DCC.LVII. 8vo, pp. 24. M.

ROGERS. Three Sermons On different Subjects and Occasions. The first, On the Pleasure which affects the Hearts of virtuous Men, at the View of publick Happiness; particularly, when they meet in the House of God, to give Thanks for his Favours. The second, On the Vanity of Prayer and Fasting; when these are not joined with Reformation of Manners. The last, On the Terribleness, and the moral Cause of Earthquakes; Delivered at Leominster, By John Rogers, A.M. And Pastor of the Church there. ... *Boston: Printed by Edes & Gill, for S. Kneeland in Queen-Street.* M,DCC,LVI. 8vo, pp. 61. B., BA., M., W.

ROGERS (J.) An Address, delivered at the Meeting House in Plymouth, New-Hampshire, to the Washington Benevolent Society of that and the adjacent towns, on the 4th Day of July, 1812. By John Rogers. ... *Concord: Printed by George Hough.* 1812. 8vo, pp. 14. 72697

ROGERS. An Oration, pronounced at Campton, New-Hampshire, on the Fourth of July, 1803. By John Rogers, A.M. ... *Concord: Printed by George Hough. Aug.* 1803. 8vo, pp. 20.

ROGERS (J.) The Monument of Patriotism. Biographical Sketches of the Men who Signed the Declaration of Independence of America, &c. By John Rogers. *Pottstown.* 1825. 12mo. 72699

ROGERS (J.) Statements, Calculations and Hints relative to Rail-Roads, and Moving Power Locomotive Engines to be used thereon. Embellished with a Fine Copperplate Engraving. By John Rogers. *Baltimore: Matchett, Printer.* 1827. 8vo, pp. 40. Plate. B. 72700

ROGERS (J.), *b.* 1800. Biography of Elder J. T. Johnson. By J. Rogers, of Carlisle, Ky. *Cincinnati.* 1861. 12mo. Portrait. 72701

Allibone mentions: Discourse, Fourth of July, 1828; Discourse on Dancing, 1846; Biography of B. W. Stone; Discourse on Education, 1851; Discourse on Temperance, 1852.

ROGERS (J. B.) War Pictures. Experiences and Observations of a Chaplain in the U. S. Army, in the War of the Southern Rebellion. By Rev. J. B. Rogers. *Chicago: Church & Goodman.* 1863. 12mo, pp. 258. 4 Plates and 1 Portrait. C. 72702

ROGERS (J. H.) The California Hundred: A Poem, By J. Henry Rogers. [*San Francisco: Towne & Bacon, Printers.* 1865.] 12mo, pp. 100. BA. 72703

ROGERS (J. M.) A Sermon, delivered in Trinity Church, Easton, ... 19th April, 1841, on the Death of William Henry Harrison, late President of the United States. By Rev. J. M. Rogers, Rector of Trinity Church. *Easton, Pa.: Printed by Hetrich & Maxwell.* 1841. 8vo, pp. 12. S. 72704

ROGERS (J. S.) Catalogue of a Cabinet of Materia Medica, collected and arranged by J. Smyth Rogers, M.D. Lecturer on the Materia Medica, &c. &c. *New-York: Printed by T. and J. Swords.* 1826. 8vo, pp. 44. A., B. 72705

[ROGERS (J. W.)] Lafitte; or, The Greek Slave. In Four Cantos. *Selma, Ala.* 1864. 8vo. 72706

Reprinted with the author's name, *Boston*, 1870, 8vo, pp. 61. Also: Washington Pillory. [In verse.] ... [n. p. n. d.] 8vo, pp. 8.

ROGERS (J.) A Thrilling and Affecting Narrative of Julia Rogers: to which is added an Account of the Murder of Gen. Roland Chester. *Cincinnati.* 1852. 8vo. 72707

ROGERS (M. C.) The Hoboken Tragedy. Full Particulars as far as known, of the Murder of Miss Mary Cœlia Rogers at Sybil's Cave, Hoboken, N. J. on Sunday, July 25th, 1841. [*New York.* 1841.] 8vo, pp. 14, (2). + *New York.* [1841.] 8vo, pp. 32. 72708

ROGERS (M. L.) Catalogue of the East Hartford Classical and English School, for the year ending Aug. 19, 1846. *Hartford.* 1846. 12mo. 72709

ROGERS (M.) An Address to the Living; or the Language of Divine Providence in Death: at the Funeral of the wife of Benjamin Bearss, Jun. and the Daughter of Martin Kellogg, of New-Fairfield, who died suddenly, March XXV, M,DCC,XC,II. in the XXth year of her Age. By Medad Rogers, A.M. ... [n. p.? 1792.] Sm. 8vo, pp. 12. BA. 72710

The copy here described has the imprint torn off.

ROGERS (N.), *b.* 1598, *d.* 1655. A | Letter, | discovering | The Cause of Gods continuing wrath | against the Nation, notwithstanding the present | endeavours of Reformation: | Directing | To the Meanes of appeasing that wrath; And | Encouraging to Constancy in those Endeavours: | Written with much Judgement and | Pious affection, | By Mr Nathaniel Rogers, | A godly and Learned Divine now in New-England, | To a worthy Member of the Honourable House | of Commons, bearing Date, Decemb. 17, 1643. | Imprimatur Edmund Calamy. | *London*, | *Printed by G. M. for Christopher Meredith at the Crane in* | *Pauls Church-yard*, M.DC.-XLIV. | 4to, pp. (2), 10. BA., J.C.B., W. 72711

Mr. Rogers came to New England in 1636, and in 1638 was ordained as pastor of the church at Ipswich. *See* Sprague's "Annals," I. 87–89.

ROGERS. Genealogical Memoir. *See* No. 72613, *supra*.

ROGERS (Nathaniel), *b.* 1704, *d.* 1775. The Character, Commendation, and Reward, 1739. *See* No. 72692, *supra*, *note*.

See also Vol. xv., No. 62646.

ROGERS. The Character of the Godly and Faithful: | with the Duty of Survivors, ... | ... | A | Discourse | Occasioned by the Death | of | Deacon Samuel Williams, | Who deceased | February 5th, 1763. | Ætatis 63. | By Nathaniel Rogers, M.A. | Pastor of the First Church of Christ in Ipswich. | ... | *Boston: New-England*, | *Printed by Thomas and John Fleet* ... | ... 1763. | 8vo, pp. 32. H.

ROGERS. The Office of Gospel Ministers, in Preaching | the Word of God— | A | Sermon | Preach'd at Lynn, | March 2. 1763. | At the | Ordination | of the | Rev. Mr. John Treadwell, M.A. | ... | By Nathaniel Rogers, M.A. | Pastor of the First Church in Ipswich. | ... | *Boston, New-England:* | *Printed by Thomas and John Fleet*, 1763. | 8vo, pp. 41. H., N. 72713

Pages 34–41 contain: "The Charge, By the Rev. Mr. [Samuel] Wigglesworth, and The Right Hand of Fellowship, By the Rev. Mr. [Joseph] Robie."

ROGERS (N. P.) An Address delivered before the Concord Female Anti-Slavery Society, at its Annual Meeting 25 Dec. 1837. By Nathaniel P. Rogers. To which is added the Third Annual Report of said Society. *Concord, N. H.: William White, Printer.* 1838. 8vo, pp. 32. B., M., N. 72714

ROGERS. A Collection from the Newspaper Writings of Nathaniel Peabody Rogers. *Concord: John R. French.* 1847. 12mo, pp. xxiv, 380. Portrait. B., H. 72715

ROGERS. A Collection from the Miscellaneous Writings of Nathaniel Peabody Rogers. Second Edition. *Manchester, N. H. William H. Fisk. Boston: Benj. B. Mussey & Co.* 1849. 12mo, pp. xxiv, 380. Portrait. H. 72716

[ROGERS (Nicholas)?] Observations | upon certain passages in | Mr. Jefferson's Notes on Virginia, | which appear to have a tendency to | subvert Religion, | and establish | a false Philosophy. | *New-York.* | 1804. | 8vo, pp. 32. 72717

ROGERS. The Three Patriots; or, The Cause and the Cure of Present Evils. Addressed to the Voters of Maryland. By Nicholas Rogers. *Baltimore.* 1811. 8vo. 72718

ROGERS (P. K.) An Investigation of the Properties of the Liriodendron Tulipifera, or Poplar-Tree. By Patrick Kerr Rogers, formerly of Ireland; now of Philadelphia ... *Philadelphia: Printed by Benjamin Johnson* 1802. 8vo, pp. 67. B. 72719

An inaugural dissertation at the University of Pennsylvania, May 27, 1802.

ROGERS (R.) An | Account | of the | Beginning, Transactions | and Discovery, | of | Ransford Rogers, | Who seduced many by pretended Hobgob- | lins and Apparitions, and thereby | extorted Money from their pockets. | In the County of Morris and State of | New-Jersey, in the Year 1788. | [n. p.:] *Printed for every Purchaser*—1792. | 12mo, pp. 28. 72720

Half-title: "The | Morristown | Ghost." Signed "Philanthropist." "Who wrote and who published this pamphlet cannot now be certainly ascertained. Some supposed that Rogers himself wrote it, in order to increase his revenues and also to punish the Morristown people for their treatment of him. From the resemblance of the type and paper to that used in the New Jersey Journal, of that date, I suspect the pamphlet was printed by Sheppard Kollock, of Elizabethtown. The production was said to be very offensive, in Morristown and vicinity. ... The additions made by Mr. Young [in the edition of 1826] are very slight; but he has omitted some things, and touched up the grammar and rhetoric of his original."—JOSEPH F. TUTTLE in *Historical Magazine*, third series, vol. I., pp. 2–10, 65–71.

[ROGERS.] The following pages are a Fac-Simile Copy of the Original History of the Morristown Ghost! Published in 1792. With Appendix Compiled from the County Records. *Reproduced and for sale by L. A. Vogt, "Banner" Office, Morristown, N. J. B. H. Vogt, "Era" Office, Dover, N. J. Price One Dollar.* 1876. 12mo, cover-title 1 leaf, Publishers Notice 1 leaf, Reprint pp. 32, 1 blank leaf, Appendix 35–41. B. 72721

"An exact imitation, in size of pages, style of type, and quality of paper. ... It contains more reading matter than the edition published by David Young in 1826."

[ROGERS.] The Wonderful History of the Morristown Ghost; Thoroughly and carefully Revised. By David Young. *Newark: Published by Benjamin Olds for the Author. J. C. Totten, Printer.* 1826. 24mo, pp. 76. BA. 72722

"Very probably it was written by one who had some concern in the transactions; perhaps by Rogers himself, who must have been better acquainted with particular circumstances than any other person could pretend to be. The very inaccurate and apparently headlong manner in which it was executed, rendered a revision highly necessary. I have, however, very scrupulously followed the original."—YOUNG's *Preface.*

ROGERS (R.) A Concise | Account | of | North America: | Containing | A Description of the several British Colonies | on that Continent, including the Islands of | Newfoundland, Cape Breton, &c. | As to | Their Situation, Extent, Climate, Soil, Produce, Rise, | Government, Religion, Present Boundaries, and | the Number of Inhabitants supposed to be in each. | Also of | The Interior, or Westerly Parts of the Country, upon the | Rivers St. Laurence, the Mississipi, Christino, and | the Great Lakes. | To which is subjoined, | An Account of the several Nations and Tribes of Indians | residing in those Parts, as to their Customs, Manners, Go- | vernment, Numbers, &c. | Containing many Useful and Entertaining Facts, never before | treated of. | By Major Robert Rogers. | *London:* | *Printed for the Author,* | *And sold by J. Millan, Bookseller, near Whitehall.* | M DCC LXV. | 8vo, pp. vii, (1), 264. A., B., BA., H., L. 72723

"To this brave, active and judicious officer it is that the public are indebted for the most satisfactory account yet published of the interior parts of that immense continent which victory hath so lately added to the British Empire, of which we were in many respects totally ignorant, till the British Lion tore away the veil and opened to our view the wide, extended and glorious prospects (!!!)"—*Monthly Review,* XXXIV. 9, 242.

ROGERS. A Concise Account of North America: Containing a Description of the several British Colonies on that Continent, including the Islands of Newfoundland, Cape Breton, etc., as to their situation, extent, climate, soil, produce, [etc.] ... To which is subjoined an account of the several Nations and Tribes of Indians residing in those Parts, as to their Customs, Manners, Government, Numbers, etc.; Containing many useful and interesting facts never before treated of. By Major Robert Rogers. *Dublin.* 1769. 12mo. + *Dublin.* 1770. 12mo. 72724

ROGERS. Journals | of | Major Robert Rogers: | Containing | An Account of the several Excursions he made | under the Generals who commanded upon | the Continent of North America, during | the late War. | From which may by [*sic*] collected | The most material Circumstances of every Cam- | paign upon that

Continent, from the Commence-|ment to the Conclusion of the War. | *London:* | *Printed for the Author,* | *And sold by J. Millan ...* | MDCCLXV. | 8vo, pp. viii, 236, Advertisement 1 l., Books 1 l. L.

"This is but the first part of the journals of this noted American partizan. It commences in 1755, and terminates with the year 1760. The second part, which is to be printed by subscription of one guinea, will contain the author's travels among the Cherokees and the Southern Indians; his second tour into the interior country, upon the great lakes; and the Indian wars in America since 1760; together with correct plans of all the British forts upon the continent. From the specimen of the work now before us, it appears that the accounts of Major Rogers may be depended upon by the public; they are undoubtedly as authentic as they are important and necessary to those who would acquire a thorough understanding of the nature and progress of the late military operations in North America. The author writes like an honest, a sensible, and a modest man; and he has given, throughout his whole conduct, undoubted proofs that he is a brave and skilful officer."—*Monthly Review*, XXXIV. 80.

The second part of the Journals, announced in the advertisement at the end of the volume, was not published. A narrative of the siege of Detroit, which probably formed a portion of the proposed continuation, was printed with the "Diary of the Siege of Detroit" at Albany in 1860. *See* Vol. V., No. 19788. Major Rogers was a native of New Hampshire, and son of James R. Rogers, an early settler in the town of Dunbarton in that State. After the outbreak of the revolutionary war he joined the Royalist party, and made himself prominent as captain of the "Queen's Rangers." He died in obscurity about the year 1800. *See* Sabine's "Loyalists of the American Revolution," II. 233–236; Duyckinck's "Cyclopædia of Am. Lit.," (1875), I. 180; New York Historical Society "Collections," III. 325.

ROGERS. Journals | of | Major Robert Rogers: | containing | An Account of the several Excursions he made | under the Generals who commanded upon the | Continent of North America, during | the late War. | From which may be collected | The most material Circumstances of every Campaign upon | that Continent, from the Commencement to the Conclusion | of the War. | To which is added | An Historical Account of the Expedition against the Ohio Indians | in the Year 1764, under the command of Henry Bouquet, | Esq; Colonel of Foot, and now Brigadier General in America, | including his Transactions with the Indians, relative to the | Delivery of the Prisoners, and the Preliminaries of Peace. | With an Introductory Account of the Proceeding [*sic*] Campaign, | and Battle at Bushy-Run. | *Dublin:* | *Printed by R. Acheson, at Horace's-Head, William-street,* | *for* | *J. Milliken, No.* 10. *in Skinner-row.* | M, DCC, LX, IX. | 16mo, pp. x, 218; An Historical Account, pp. xx, 99. B. L. 72726

In the Boston Public Library copy, instead of *Horace's-Head* in the imprint, it is printed *Horaces's-Hbad.* For the title of the "Historical Account," also dated 1769, *see* [Smith (William)].

ROGERS. Journals | of | Major Robert Rogers: | containing | An Account of the several Excursions he made | under the Generals who commanded upon | the Continent of North America, during |

the late War. | From which may be collected | The most material Circumstances of every Cam- | paign upon that Continent, from the Commence- | ment to the Conclusion of the War. | To which is added, | An Historical Account of the Expedition against | the Ohio Indians in the Year 1764, under the | command of Henry Bouquet, Esq; Colonel of | Foot, and now Brigadier General in America, | including his Transactions with the Indians, re- | lative to the Delivery of the Prisoners, and the | Preliminaries of Peace. With an Introductory | Account of the preceding Campaign, and Battle | at Bushy-Run. | *Dublin:* | *Printed by J. Potts, at Swift's Head in Dame-street.* | M,DCC,LXX. | 12mo, pp. x, 218; An Historical Account, pp. xx, 99. A. 72727

The "Historical Account," with title dated 1769, is identical with that in the preceding edition. For the edition of the "Journals" published in 1831, *see* No. 72730, *infra.*

ROGERS. Journals of Major Robert Rogers: containing an Account of the several Excursions he made under the Generals who commanded upon the Continent of North America, during the late War; From which may be Collected The most Material Circumstances of Every Campaign upon that Continent, from the Commencement to the Conclusion of the War. With an Introduction and Notes, And an Appendix containing Numerous Documents and Papers Relating to the Doings of Major Rogers while Commanding at Michilimackinack, in 1767; and his Conduct in the early part of the Revolutionary War. By Franklin B. Hough. *Albany: Joel Munsell's Sons.* 1883. 8vo, pp. 297. Map of Lake George and part of Lake Champlain.

[ROGERS.] Ponteach: | or the | Savages of America. | A | Tragedy. | *London:* | *Printed for the Author; and Sold by J. Millan,* | *opposite the Admiralty, Whitehall.* | M. DCC. LXVI. | 8vo, pp. 110. B.

For an account of the book, with extracts, *see* Parkman's "Conspiracy of Pontiac," I. 164; II. 321–357.

ROGERS. Reminiscences of the French War; containing Rogers' Expeditions with the New-England Rangers under his Command, as published in London in 1765; with Notes and Illustrations. To which is added an Account of the Life and Military Services of Maj. Gen. John Stark; with Notices and Anecdotes of other Officers distinguished in the French and Revolutionary Wars. *Concord, N. H. Luther Roby.* 1831. 12mo, pp. 275, (1). Portrait. H. + *Concord, N. H.: T. H. Roby.* 1831. 12mo, pp. 275, (1). Portrait. 72730

The portrait of Stark is said to differ in the two editions. *See* catalogue of the Whitmore sale (May 8th, 1865), Nos. 501, 502.

ROGERS (R P.) Two Discourses delivered in the First Congregational Meeting-House in Canton, Sept. 21 and Sept. 28, 1851. By Robert P[ossac] Rogers, Pastor of the Church. ... *Boston: Wm. Crosby and H. P. Nichols.* 1851. 8vo, pp. 29. H.

On "The Signs of the Times," and "Agricultural Interests, &c."

[ROGERS (Sally).] A Real Object of Charity, at once surprisingly curious, beautiful and astonishing, exemplified in the case of a little girl, born in Lempster, County of Cheshire and State of New Hampshire, where she now resides with her Parents, and where any person or persons who choose to call may satisfy themselves of the truth of all related in this little narrative. *Walpole, N. H. From the Press of the Political Observatory.* 1806. 8vo, pp. 8. W. 72732

The "little girl" was Sally Rogers, and the book has three cuts made by her "without the use of her hands."

[ROGERS (Samuel).] The Voyage of Columbus. A Poem.

Chi se' tu, che vieni ——— ?
Da me stesso non vegno. DANTE.

London: Printed for T. Cadell and W. Davies, in the Strand, by T. Bensley, Bolt Court, Fleet Street. 1810. 4to, pp. viii, 48. L. + [Another edition, with alterations and additions, and vignettes by Stothard. Colophon:] *T. Bensley and Son. Bolt Court, Fleet Street, London.* [1812.] Sm. 4to, pp. 74. L. 72733

The edition of 1812 appears to be an extract, repaged, from the edition of Rogers's Poems published in the same year. Reprinted in the various editions of Rogers's Poems.

ROGERS (S. H.) Disposition of the Public Domain. Speech of Hon. S[ion] H. Rogers, of N. Car'a, in the House of Representatives, April 28, 1854. *Washington: Printed at the Congressional Globe Office.* [1854.] 8vo, pp. 7. H., M. 72734

ROGERS (T. J.) A New American Biographical Dictionary; or, Remembrancer of the Departed Heroes & Statesmen of America. Confined exclusively to those who signalized themselves in either capacity, in the Revolutionary War which obtained the Independence of their Country. Compiled from the best Publications. By Thomas J. Rogers. ... *Easton, Penn.: Printed and published by T. J. Rogers.* 1813. 12mo, pp. v, 424, (4). C., H., N. + Second Edition. *Easton, Penn.* 1823. 12mo, pp. 352.

ROGERS. A New American Biographical Dictionary; or, Remembrancer of the Departed Heroes, Sages, and Statesmen, of

America. Confined exclusively to those who have signalized themselves in either capacity, in the Revolutionary War which obtained the Independence of their Country. Third Edition; with important alterations and additions. Compiled by Thomas J. Rogers. ... *Easton, Penn.: Printed and Published by Thomas J. Rogers.* 1824. 8vo, pp. 504. B. + Fourth Edition, with important alterations and additions. *Philadelphia: Published by Samuel F. Bradford. Jesper Harding, Printer.* 1829. 12mo, pp. (4), 400. 5 Portraits. A., H. 72736

ROGERS. Lives of the Departed Heroes, Sages, and Statesmen of America. By Thomas J. Rogers. *New York.* 1834. 12mo. 72737

Another edition of the Biographical Dictionary.

ROGERS (T.) The Righteous Man's Evidence of Heaven. By Timothy Rogers. *Cambridge: Printed by M. Johnson.* 1668. Sm. 4to. + *West Springfield: Edward Gray.* 1797. 12mo.

ROGERS (T. F[oster].) A Discourse delivered Jan. 12, 1825, at the Dedication of a new House of Worship, built by the First Christian Society at Bernardston. By Timothy F. Rogers, A.M. Minister of that Society. ... *Greenfield: Printed by Denio, Clark & Tyler.* 1825. 8vo, pp. 15. H., W. 72739

ROGERS (W.) A Circular Letter on the all important doctrine of Justification, adressed [*sic*] by the Philadelphian Baptist Association in North-America, to the several Churches in Union. By Revd. William Rogers, A.M. *Philadelphia, Printed,* 1785. *London: Reprinted and Sold by William Ash, ... And R. Bishop, ...* M.DCC.LXXXVI. 8vo, pp. 24. 72740

ROGERS. An Oration, delivered July 4, 1789, at the Presbyterian Church, in Arch Street, Philadelphia, by the Rev. William Rogers, A.M. Professor of English and Oratory, in the College and Academy of Philadelphia. To which is added, A Prayer, delivered on the same occasion, by the Rev. Ashbel Green, A.M. Junior Pastor of the Second Presbyterian Church. Published at the Request of the Pennsylvania Society of the Cincinnati. *Philadelphia: Printed for T. Dobson, at the Stone-House, Second Street.* M DCC LXXXIX. 8vo, pp. 32. BA., M. 72741

ROGERS. The Prayer, Delivered On Saturday the 22d of February, 1800, in the German Reformed Church, Philadelphia. Before the Pennsylvania Society of the Cincinnati, By William

Rogers, D.D. ... *Philadelphia: Printed by John Ormrod.* 1800. 8vo, pp. 12. BA., H. 72742

Delivered on the occasion of the death of Washington.

ROGERS. A Sermon, occasioned by the death of the Rev. Oliver Hart, ... preached at Hopewell, New Jersey, April 24, 1796, By William Rogers, D.D. ... *Philadelphia.* 1796. 8vo, pp. 39. N. 72743

ROGERS (W.) Report of the case of Ezra A. Bourne versus The City of Boston, tried ... at Dedham, March, 1853. Reported by William Rogers, Counsellor at Law. *Boston:* 1853. *Eastburn's Press.* 8vo, pp. (4), 80. B., BA. 72744

Cover-title: "The Law of Taxation," etc.

ROGERS (W. B.), *b.* 1804, *d.* 1882. Address before the Lyceum of Natural History of Williams College, August 14, 1855, By Prof. William B. Rogers, Of Boston,—late of the University of Virginia. *Boston: T. R. Marvin & Son.* 1855. 8vo, pp. 34.

ROGERS. Proofs of the Protozoic Age of some of the Altered Rocks of Eastern Massachusetts, from Fossils recently discovered. By Professor W. B. Rogers. ... *Cambridge: Metcalf and Company, Printers.* 1856. 8vo, pp. 7. B. 72746

From the Proceedings of the American Academy of Arts and Sciences, Vol. III. For Professor Rogers's Geological Reports, *see* Virginia.

ROGERS (W. H.) Defence of Lieut. Aug. S. Baldwin, Submitted and read May 2d, 1857, by his Counsel, William H. Rogers, before the Naval Court of Inquiry ... at Washington ... *Washington: Henry Polkinhorn, Printer.* 1857. 8vo, pp. 23.

[ROGERS.] The Executive Power of Removal: With especial reference to Military and Naval Offices. *Washington: G. S. Gideon, Printer.* 1856. 8vo, pp. 62. H. 72748

ROGERS (W. H.) History of the One Hundred and Eighty-Ninth Regiment of New-York Volunteers. By Rev. Wm. H. Rogers, A.M., Chaplain. *New-York: John A. Gray & Green, Printers.* 1865. 12mo, pp. 113. Plate and Key, 2 leaves. B.

ROGERS (W. M.) An Address, delivered at the Dedication of the New Hall of Bradford Academy, April 15, 1841. By William M. Rogers. *Boston: Press of T. R. Marvin.* 1841. 8vo, pp. 20. Plate. B., H. 72750

ROGERS. Sermon before the Mass. Home Missionary Society, at their Fifty-first Anniversary, in Boston May 28, 1850. By Wm. M. Rogers. Senior Pastor of Central Church, Boston. *Boston: Published by James French, for the Society.* [1850.] 8vo, pp. 16. B., H. 72751

ROGERS. A Sermon, occasioned by the loss of the Harold and the Lexington, delivered at the Odeon, January 26, 1840. By William M[atticks] Rogers, Pastor of the Franklin Street Church. *Boston: Printed by Perkins & Marvin.* 1840. 8vo, pp. 18. B., H. + Second Edition. [*Ibid.*] 1840. 8vo, pp. 18. H.

ROGERS (W.) A Cruising | Voyage | round the | World: | First to the South-Seas, thence | to the East-Indies, and homewards | by the Cape of Good Hope. | Begun in 1708, and finish'd in 1711. | Containing | A Journal of all the Remarkable | Transactions; particularly, Of the Taking of | Puna and Guiaquil, of the Acapulco Ship, and | other Prizes; An Account of Alexander Selkirk's | living alone four Years and four Months in an | Island; and A brief Description of several Coun- | tries in our Course noted for Trade, especially | in the South-Sea. | With Maps of all the Coast, from the best Spanish | Manuscript Draughts. | And an Introduction relating to the | South-Sea Trade. | By Captain Woodes Rogers, | Commander in Chief on this Expedition, with | the Ships Duke and Dutchess of Bristol. | *London, Printed for A. Bell at the Cross-Keys and Bible | in Cornhil, and B. Lintot at the Cross-Keys between the | two Temple-Gates, Fleetstreet.* M. DCC. XII. | 8vo, pp. xxi, (1), 428, Appendix 56, Index (14). 5 Maps. H., L. 72753

The five maps are as follows: (1) Map of the World with the Ships Duke & Dutchess Tract Round it from 1708 to 1711, by Herman Moll, Geographer; (2) the coast of Mexico or New Spain; (3) the coast of Popayan, Quito and part of Peru; (4) the coast of Peru and part of Chili; (5) the coast of Chili. For another account of the same voyage *see* Cooke (E.), Vol. IV., No. 16303.

ROGERS. A Cruising | Voyage | round the | World: | First to the South-Sea, thence to the | East-Indies, and homewards by the Cape | of Good Hope. | Begun in 1708, and finish'd in 1711. | Containing | A Journal of all the Remarkable Transac- | tions; particularly of the taking of Puna and Guia- | quil, of the Acapulca Ship, and other Prizes: An | Account of Alexander Selkirk's living alone four | Years and four Months in an Island; and a brief | Description of several Countries in our Course no- | ted for Trade, especially in the South-Sea. | With Maps of all the Coast, from the best Spanish | Manuscript Draughts. | And an Introduction relating to the South-Sea Trade. | By Captain

Woodes Rogers, Commander | in Chief in this Expedition, with the Ships Duke | and Dutchess of Bristol. | The Second Edition, Corrected. | *London*, | *Printed for Andrew Bell at the Cross-Keys and Bible in* | *Cornhil, and Bernard Lintot at the Cross-Keys* | *between the Temple-Gates, Fleetstreet.* M. DCC. XVIII. | 8vo, pp. xix, 428, Appendix 57, Index (7). 5 Maps. A. 72754

A copy of this edition is described in the catalogue of Mr. Barlow's library as containing 8 maps and 7 plates.

ROGERS. A Cruising | Voyage | round the | World: | First to the South-Sea, thence to the | East-Indies, and homewards by the Cape | of Good Hope. | Begun in 1708, and finish'd in 1711. | Containing | A Journal of all the Remarkable Transac- | tions; particularly of the taking of Puna and Guia- | quil, of the Acapulca Ship, and other Prizes: An | Account of Alexander Selkirk's living alone four | Years and four Months in an Island; and a brief | Description of several Countries in our Course | noted for Trade, especially in the South-Sea. | With Maps of all the Coast, from the best Spanish | Manuscript Draughts. | And an Introduction relating to the South-Sea Trade. | By Captain Woodes Rogers, Commander | in Chief in this Expedition, with the Ships Duke | and Dutchess of Bristol. | The Second Edition, Corrected. | *London:* | *Printed for Bernard Lintot at the Cross-Keys be-* | *tween the Temple-Gates, Fleetstreet, and Edward Symon* | *against the Royal Exchange in Cornhill.* M. DCC. XXVI. | 8vo, pp. xix, 428, Appendix 57, Index (7). 5 Maps and 2 Plates. S. 72755

"The same as Second Edition of 1718, except a new title, and having in addition two plates at pp. 62 and 101, representing the Alligator and Crocodile, drawn from life."—STEVENS. Title furnished by Mr. George R. Howell.

ROGERS. Voyage to the South Seas and round the World. *London*, 1790. 12mo. 72756

Title from a bookseller's catalogue.

ROGERS. Voyage | autour | du monde, | Commencé en 1708 & fini en 1711. | Par le Capitaine | Woodes Rogers. | Traduit de l'Anglois. | ... | Où l'on a joint quelques Pièces curieu- | ses touchant la Rivière des | Amazones & la Guiane. | *A Amsterdam*, | *Chez la veuve de Paul Marret*, | *dans le Beurs-straat à la Renomme.* | MDCCXVI. | 2 vols., 12mo. B., H., J.C.B., S. 72757

Collation: Tome I., engraved frontispiece, pp. (10), 415, (29), with Map and 9 Plates. Tome II., engraved frontispiece, pp. (2), 162, with 2 Maps and 5 Plates; Suplément, pp. (2), 75, (24), with 4 Maps; Relation, etc., pp. 255, (24).

The two supplements appended to the second volume have the following titles: (1) "Suplément | ou | description | Des Côtes, Rades, Havres, Rochers, Bas-fonds, Isles, Caps,

Aiguades,|Criques, Anses, Aspects, Gisemens|& Distances depuis Acapulco, sous|le 17 degré de Latitude Septen-|trionale, jusques l'Isle de Chiloé,|sous le 44 degré de Latitude Meridionale.|Tirée des bons Manuscrits Espagnols, trou-|vez à bord de quelques Vaisseaux pris|dans la Mer du Sud.| *A Amsterdam, Chez la veuve de Paul Marret,|dans le Beurs-straat à la Renommée.*|MDCCXVI."| (2) "Relation de la rivière des Amazones, traduite, Par feu Mr. de Gomberville, Sur l'Original Espagnol du P. Christophle d'Acugna Jesuite. Avec une Dissertation à la tête sur la même Rivière. Sur la copie imprimée à Paris en 1682," pp. 1–200; "Journal du Voyage, que les Pères Jean Grillet & François Bechamel, ont fait dans la Goyane en 1674," pp. 201–246; "Relation de la Guiane, et du Commerce Qu'on y peut faire," pp. 247–255.

ROGERS. Voyage autour du monde, commencé en 1708 et fini en 1711. Traduit de l'anglois. Où l'on a joint quelques pièces curieuses touchant la riviere des Amazones et la Guiane. *Amsterdam, Chez la veuve de P. Marret.* 1723. 3 vols., 12mo.

ROGERS. Voyage | fait autour | du monde, | par le capitaine | Woodes Rogers. | Traduit de l'anglois. | Où il est traité des Richesses, des Forces, de la | Justice, de la Religion, & des evenemens les | plus considerables de chaque Nation. | Avec la Relation de la grande Riviere des Ama-|zones & de la Guyane dans le nouveau Monde,|traduit de l'Espagnol, par feu Monsieur de | Gomberville, de l'Academie Francaise. | Où on a joint la description des Côtes, Rades, | Havres, Rochers, Bas-Fonds, Isles, Caps,|Aiguades, Criques, Anses, Aspects, Gisemens,|Distances, &c. | Le tout accompagné de Notes historiques pour| l'intelligence & la commodité des Voyageurs. | Enrichi de Cartes generales & particulieres de | chaque Nation; avec des Observations sur | les Animaux que chaque Contrée produit, | en Taille-douce. | ... | *A Amsterdam,* | *Chez l'Honoré et Chatelain.* M. DCCXXIII.| 3 vols., 12mo, engraved frontispiece, pp. (10), 359, (27), with 1 Map and 7 Plates; frontispiece, pp. (2), 218, and 7 Plates, with Supplement, pp. 75, (24), and 4 Maps; (2), 255, (24). 8.

Title furnished by Mr. George R. Howell, who says that the third volume of this copy once contained a map, now lacking. Leclerc (Bibliotheca Americana, 1878, No. 519) describes a copy of this edition which contained a map of Paraguay, a map of the world, and 8 plates in the first volume; and two frontispieces, 6 plates and 4 maps in the second volume. The large map of Paraguay by Delisle in the first volume is dated 1717. The supplement in the second volume is the same as that in the edition of 1716, with the imprint, *A Amsterdam, Chez la veuve de Paul Marret,* ... MDCCXVI. The third volume has an extra title: Relation de la rivière des Amazones, traduite ... sur l'original Espagnol du P. Christ. d'Acugna, etc.

ROGERS. Voyage fait autour du monde, traduit de l'Anglois. Avec la relation de la grande Rivière des Amazones, et de la Guyane dans le nouveau Monde, traduit de l'Espagnol par feu Monsieur de Gomberville. *Amsterdam.* 1725. 2 vols., 12mo. Maps and Plates. 72760

Title from a bookseller's catalogue.

ROGERS. Nieuwe Reize | naa de | Zuidzee, | van daar naa Oost-Indien, en verder | rondom de | waereld. | Begonnen in 1708, en geëyndigd in 1711. | Inhoudende een Dagregister van zeer aanmerkenswaardige | voorvallen; waar onder het veroveren van de Steden | Puna en Gujaquil, en het schip van Aca- | pulco, en andere prysen, enz. | Gedaan onder het bestier van | William Dampier. | In 't Engels beschreven door | Woodes Rogers, | Kommandern en Chef van de Schepen de Hertog en Herto- | ginne van Bristol. | Vertaald door C. P. | Met naauwkeurige Kaarten en Konstplaten vercierd. | *Amsterdam: J. Oosterwyk & H. van de Gaete*, 1715. 4to, engraved title, pp. (6), 14, 438, (8). 4 Plates and 5 Maps.

ROGGEVEEN (A.) [Engraved title:] Het | Eerste Deel | Van het | Brandende Veen, | Verlichtende geheel | West-Indien, | De vaste Kust en de Eylanden, | Beginnende van | Rio Amasones, | En eyndigende | Benoorde Terranova. | Beschreven | Door | Arent Roggeveen. | *t'Amsteldam*, | *Gesneeden, Gedruckt en Uytgegeven door Pieter Goos*, | *in Compagnie met den Autheur.* | *Met Privilegie voor* 15. *Jaren.* | [Printed title:] Het | Eerste Deel | Van Het | Brandende Veen. | Verlichtende | Alle de Vaste Kusten ende Eylanden | Van geheel | West-Indien, | Beginnende van de | Linie Æquinoctiael, | ofte | Rio Amasones; | Gaende noordwaert door het Canael van Bahama, ende | eyndigende aen het Noordelijckste van Nieu-Nederland, | voortgaande benoorden Tarra-Neuf. | Als meede | Alle de Caribes en West-Indise Eylanden. | Met een klaere Beschrijvinge der selver: Verthoonende in veele hier ingevoeghde Zee-Kaerten, | alle de Havens, Revieren, Baeyen, Reeden, Diepten en Droogten, seer curieus op sijn behoorlijcke Poolus | hoogte gelegt, en versien met opdoeninge der principaelste Landen; en op wat coers en veerheyt sy van malkan- | deren geleegen zijn. Met groote kosten en vlijt by malkanderen gebracht, uyt de meeste ervarenste Schippers en | Stuurlieden haer eygene ondervondene, en afteyckeninge. | Door | Arent Roggeveen. | Liefhebber Mathematicus, professie doende in de zelfde Konst tot | Middelburg in Zeeland. | *t'Amsteldam*, | *Gesneeden, Gedruckt en Uytgegeven door Pieter Goos*, | *in Compagnie met den Autheur.* | *Met Privilegie voor* 15 *Jaren.* | [1675.] Folio, 6 prel. leaves, pp. 62, (1). 31 Maps.

Contents: Title within engraved border, verso blank; printed title, with the privilege on verso; "Dedicatie" in two pages, dated "10. February 1675," and signed "Arend Roggeveen;" "Op Het Tytel-Bladt," a one-page poem, verso blank; "Het Boeck spreeckt," a poem in two pages; "Den Autheur Tot sijn Boeck," a poem in two pages; description of maps numbered 1–30, in sixty-two pages; "Tafel," containing the names of the general map and the thirty numbered maps, verso blank. Many woodcut plans of bays, harbors, islands, coasts, etc., are printed in the text, and

on page 56 is a full-page copperplate map entitled, "Paskaarte Van 't Eijlant Sta. Catalina en de gelegenheyt daer ontrent."

The 31 double-page copperplate maps have the following titles, and each one, except the first, is numbered near the lower right-hand corner: Generaele Kaert Van West Indien Vande Linie Æquinoctiael tot Benoorde Terra Neuf; 1. De Zeekusten van Westindien, streckende Van Rio d'Amesones, tot Rio Wya; 2. Paskaert vande Cust van Westindien Streckende van Rio Wia tot Rio Soronama; 3. Paskaert vande Cust van Westindien tusschen Rio Soronama en Rio Demerary; 4. De Cust van Westindien, tusschen Rio Demerary, en Rio d'Oronoque; 5. Paskaerte vande Rivier Oronoque van Moco moco tot St Thome, en een gedeelte van Golfo de Paria; 6. Paskaerte van 't Eylandt Trinidad en de Eijlanden daer ontrent gelegen, mitsgaders de Vaste Cust van Cabo Salines tot Commonagod Bay; 7. Pascaert vande Cust van Westindien tusschen Baija Commonagod en Golfo de Venecuela; 8. De Cust van Westindien tusschen Golfo Venecuela en St Martha; 9. Paskaerte vande Cust van Westindien tusschen S^t. Martha en Ilha Cares; 10. De Cust van Westindien, tusschen I. Cares, en C. de Tijburon; 11. De Cust van Westindien, van Cabo de Tijburon, tot Punta S^t. Blaes; 12. De Cust van Westindien, tusschen Punta S^t. Blaes, en Punta d Naes; 13. Paskaert vande Cust van Westindien van Punta de Naes, tot Rio Desaguadera; 14. Paskaerte vande Cust van Westindien van R. Desaguadera tot C. de Honduras; 15. De Cust Van Westindien, van C. Honduras, tot C. Serra; 16. De Cust van Westindien, van La Desconoscida tot C. Escondido; 17. Pascaerte van't Canael de Bahama, en de Eijlanden gelegen benoorden Cuba; 18. Pascaerte vande Caribes Eijlanden, van 't Eijlant Granadillos, tot 't Eijlant Anguilla; 19. Pascaerte van 't Eijlant S^t. Iuan de Puerto Rico, en de andere resterende Caribes Eijlanden van Anguilla tot Spagnola; 20. Pascaerte van 't Eijlant Spagnola en alle de andere Eijlanden daer aen gelegen; 21. Pascaerte van de Noordcust van Spagnola tusschen de Baij van Mansaniella tot de reede van 't eijlandt Tortugas; 22. Pascaerte van De West Cust van Spagnola, tusschen Cabo S^t. Nicolaes, en Ilha de Vaca; 23. Pascaerte van de Eijlanden Cuba en Iamaica en de andere Eijlanden daer ontrent gelegen; 24. Paskaert vande Noord Cust van Cuba, streckende van Bahia de Matancas tot Bahia Honda; 25. Caerte vande Cust van Florida tot de Verginis streckende van Cabo de Canaveral tot Baya de la Madalena; 26. Pascaerte vande Virginies van Baija de la Madelena tot de Zuijdt Revier; 27. Pascaerte van Nieu Nederland streckende vande Zuijdt Revier tot de Noordt Revier en 't Lange Eijland; 28. Pascaerte van Nieu Nederland streckende vande Noordt Revier tot Hendrick Christiaens Eijlandt; 29. Pascaert van Nieu Nederland van Hendrick Christiaens Eijland tot Staten hoeck of Cabo Cod; 30. Pascaert van 't Eijland la Bermuda of Sommer Ilands en de andere Eijlanden daer bij geleeghen. In some copies the maps are colored.

There were several reissues of this atlas in Dutch, with the same titles and text, but with one or more of the following additional maps: [7½] t' Eijlandt Cvracao ende de Afbeeldinghe van 't Fort Amsterdam groot besteck (dated 1676); 26½ Nieuwe Paskaert van het Canaal tot de Custen van Barbaryen, en Canarische en Vlaemsche Eylanden, Robyn excudit; [31] Pascaerte van Terra Nova Nova Francia Nievw Engeland en de Groote Revier van Canada; 32 Pascaerte vande Vlaemsche, Soute, en Caribesche Eylanden, als mede Terra Nova, en de Custen van Nova Francia, Nova Anglia, Nieu Nederlandt, Venezuela, Nueva Andalusia, Guiana, en een gedeelte, van Brazil. The Lenox Library has two copies of this atlas, of different issues.

ROGGEVEEN. [Engraved title:] The | First Part | Of the | Burning Fen, | Discovering the whole | West-Indies, | The Continent and the Islands, | Beginning from | Rio Amasones, | And ending | On the North of Terra nova. | Described | by | Arent Roggeveen. | *t'Amsterdam*, | *Engraven, Printed, and Puplished* [sic] *by Peter Goos, in* | *Compagny with the Authour.* 1675. | *With Privi-*

ledge for 15. *Yeares.* | Folio, engraved Title and pp. 67, (1). 33 Maps. H. 72763

The maps are the same as those in the Dutch edition, with all the inscriptions in Dutch. The original issue of the English Roggeveen probably contained but 31 maps, which is all that the list at the end of the volume calls for. The Harvard copy, however, contains the "Generaele Kaert," Nos. 1–30, [7½], and [31], all of which are described under the Dutch edition, *supra*. On page [60] is the full-page copper-plate map: "Paskaarte Van 't Eijlant Sta. Catalina en de gelegenheyt daer ontrent."

ROGGEVEEN. [Engraved title:] Le | Premier Tóme | De la | Tourbe Ardante, | Illuminant toute la region des | Indes | Occidentales, | Commençant depuis | Rio Amazones, | Jusqu'a la partie | Septentrionále de | Terranova. | Décrit par | Arent Roggeveen. | *A Amsterdam*, | *Tailée*, *Imprimé*, *& Mis en lumiere par Pierre Goos*, | *en Compagnie de l'Autheur*. 1676. | *Avec privelege pour* 15. *an.* | Folio. 31 Maps. 72764

Some copies are described as without date. The maps have Dutch inscriptions, and are the same as those in the original Dutch edition, but the text is in French. The above title was furnished by Mr. John Nicholas Brown. His copy, however, contains the Spanish descriptive text, instead of the French, and closely agrees in collation with the following number:

ROGGEVEEN. [Engraved title:] La | Primera Parte | Del | Monte de la Turba | Ardiente Alumbrando con la Claridad | de su fuego Toda la | India-Occidental, | Empeçando | Desde el Rio Amazonas. | Y Fenesciendo | Al Norte de Tierra Nueva, | Descrita | Por | Arnoldo Roggeveen. | *En Amsterdam*, | *Esculpida*, *Empressa*, *y dada en Publico Por Pedro Goos de Compania con el Autor.* | *y Privilegio para* 15 *anos.* 1680. | [Printed title:] La | Primera Parte | Del | Monte de Turba | Ardiente Allumbrando Con la Claridad de su fuego Todas | las Costas firmes, Y Yslas de Toda la | India-Occidental, | Empeçando de la | Linea Æquinoctial, | desde | Rio Amazonas, | Caminando Hazia Norte Por el Canal de Bahama, y | Fenesciendo alla en lo mas Norte de Nueva Hollanda, | Passando Cabo Norte de Tierra Nueva. | Con Todas la Antillas y Lucayos y otras Yslas sufragantes de tierra firme. | Y una description muy clara de todo, exhibiendo en muchas diversas mappas, aqui juntas, todos | los puertos, Rios, bayas, ensejadas, parajes, hondos, y baxos, con mucha Curiosidad, y | fè cada qual situado en su conveniente latitud del polo, annadidos los discubrimien- | tos de las mas principales tierras, juntamente los rumbos, y distansias de las | unas a las otras, en que jazen todo, Con gran gasto, y major zelo | juntado, y Collegido de los mas experimentados maestros, y | pilotos por lo que ellos proprios hallaron, y debuxaron. | Por | Arnoldo Roggeveen. | Professor en Mathematica en la Ciudad de Middelburgo | de Zeelanda. | *En Amsterdam*, | *Esculpida*, *empressa*, *y*

dada a luz publica por Pedro Goos, | *De Compania on* [sic] *el Auctor, y Privilegio para* 15 *anos.* 1680. | Folio, engraved Title, printed Title, and pp. 67, (1). 33 Maps. L. 72765

The thirty-three maps are identical with those in the Dutch edition, with the Dutch inscriptions. They comprise the "Generaele Kaert," Nos. 1–30, [7½], and [31], already described in the note to No. 72762, *supra*. The list of maps at the end of the text includes only the general chart and the thirty numbered maps. The woodcut plans in the text are also the same as those in the Dutch edition. The full-page copperplate "Mappa de la Isla de Santa Catalina" on page 60, however, is entirely different from the map of the same island on page 56 of the Dutch edition.

In the Lenox copy are loosely inserted the following additions, which appear to have been taken from another, and probably later, issue: "Breve compendio de la situacion y propriedad de la Tierra," in two pages, and the two Dutch maps numbered 26½ and 32.

ROGGEVEEN. Voorlooper | Op 't | Octroy, | Van de | Hoog. Mog. Heeren Staten Generael, | Verleent aen | Arent Roggeveen en sijn Medestanders, | Over de | Australisse Zee ofte beter geseght het onbekende gedeelte des | Werelts, gelegen tusschen de Meridiaen der Strate Magala- | nes Westwaert, tot de Meridiaen van Nova Gunea, | soo Noordtwaert als Zuydtwaert. | Midtsgaders, | De Articulen waer naer een yder die eenige somme gelts | inteeckent hem sal hebben te reguleren; beneffens | een Kaerte van 't selfde District. | Beschreven door den voornoemden A. Roggeveen. | *Tot Middelburgh, Gedruckt by Pieter van Goetthem, Ordinaris Drucker van de Ed. Mo. Heeren Staten van Zeelandt.* 1676. | 4to, pp. (4), 24. Map. J.C.B., L. 72766

The large map is entitled: Paskaerte | Beschreven door Arent Roggeveen | Met Octroy | van de H. M. Staten Generael | over zyn Geoctroyeerde Zuyt Zee | *t'Amsterdam* | *By de Wed: Pieter Goos.* | This rare and important work relates to the new lands and islands in the South Seas, and proposes an expedition for the purpose of making further explorations and discoveries. The company appears to have been dissolved, however, and the project abandoned, after the death of Roggeveen in 1679. For a sketch of the author's life see the introduction to Jacob Roggeveen's "Dagverhaal," published in 1838, pp. xi–xv. He also wrote the following:

Het nieuwe droevige Nachtlicht ontsteken door Godts toren, ende vertoont op den Aerdtkloot in een Comeet ofte Steertsterre, den 15 December 1664 tot den 9 Februarij 1665, waarin wort aangewesen den wonderlycken loop derselve. Beschreven door Arent Roggeveen, Liefhebber der Mathematica, professie doende in deselfde konst tot Middelburgh in Zeelandt. *Middelburgh.* 1665. 4to, 38 leaves. 2 Plates.

ROGGEVEEN (J.) Dagverhaal der Ontdekkings-reis van Mr. Jacob Roggeveen, met de schepen den Arend, Thienhoven en de Afrikaansche Galei, in de jaren 1721 en 1722. Met toestemming van zijne excellentie den minister van kolonien uitgegeven door het Zeeuwsch Genootschap der Wetenschappen. *Te Middelburg, bij de Gebroeders Abrahams.* 1838. 8vo, pp. (2), xl, 205, Bijvoegselen 23, (1). Map, Portrait, 2 Plates, and a folded Table. A., BA., L. 72767

Edited by S. de Wind. It also forms the sixth part of the "Nieuwe Werken van het Zeeuwsch Genootschap der Wetenschappen, Eerste Deel," 1839. Jacob Roggeveen was a son of Arent Roggeveen, and his own journals, here published for the first time, contain the most authentic account of his memorable voyage. The following works relate to the same expedition, but they were not written by Roggeveen:

[ROGGEVEEN.] Kort en Nauwkeurig | Verhaal | van de | Reize, | Door drie Schepen in 't Jaar 1721. gedaan, op ordre van de Ed. Heeren Bewind- | hebberen van de West-Indische Compagnie in Holland, om eenige tot nog | toe onbekende Landen, omtrent de Zuid-Zee gelegen, op te zoeken. | Waar in alles wat haar op de Reize, van haar uitgaan tot haar te rug komste toe, is | wedervaren, word aangetoont; als mede veele wonderlyke manieren, | gewoontens, en zeden der ontdekte volkeren, &c. | [Large woodcut of ships.] | *Te Amsterdam*, | *By de Wed: Jacobus van Egmont, Boekdrukster en Verkoopster, op de* | *Reguliers Breestraat, in de Nieuwe Drkkkery* [sic]. | [1726?] 4to, pp. 11. L. + *Te Amsterdam, By Johannes van Septeren* ... 1727. 4to, pp. 11. + Tweede Druk. [*Ibid.*] 1727. 4to. 72768

The name of the author of this account of Roggeveen's voyage is unknown. A new edition as follows:

[ROGGEVEEN.] Het Waare en Nauwkeurige | Journael | der | Reize, | gedaan door drie Schepen, op ordre van de | Ed. Heeren Bewindhebberen van de West- | Indische Compagnie, om eenige tot | nog toe onbekende Landen, om- | trent de Zuid-Zee gelegen, | op te soeken. | Waar in alles wat haar op de Reize is wedervaren, wert | verhaalt en aangetoont; als ook de wonderlyke manie- | ren, gewoontens, en zeden der ontdekte volkeren, | en hoe dese Reizigers op eene wonderlyke wy- | ze te Batavia zyn aangekomen &c. | Den Derden Druk, van veele Drukfeilen verbetert, op nieuws nagesien | door een ooggetuyge van dese Reize, en met nodige Aantekenin- | gen vermeerdert. | *Te Amsterdam*, | *By Johannes van Septeren, Boekverkooper* | *op de Leydse straat, tusschen de Heere en Keysersgragt.* 1727. | 4to, pp. (2), 21. L. 72769

[ROGGEVEEN.] Reyze | naar het | Zuydland. | *Te Dordrecht by Joannes van Braam Boekverkoper* 1728. | [Printed title:] Tweejaarige | Reyze | Rondom de Wereld, | Ter nader Ontdekkinge der Onbekende | Zuydlanden, | Met drie Schepen, in het Jaar 1721. ondernomen, door last van | de Nederlandsche Westindische Maatschappy, | Waar in het wedervaaren en de Rampen op de Reyze verhaald, | en de bezeylde en nieuw ondekte Landen en Eylanden, met der | zelver Bewoonders, beschreven worden. | Nevens de Reyze van het Oostindisch | Schip Barneveld, | Uyt

Holland tot aan de Kaap der Goede Hoope, in 't Jaar 1719.| Behelzende | Een Verhaal van de langduurige tegenspoeden en zonderlinge voor-|vallen op het Eyland Madagascar, by de Woeste Souklaven,|Met een Naauwkeurige Beschryving van de vreemde Gewoon-|tens, Godsdienst en Zeden dier Volkeren.| Verçiert met een Nette Reyskaart en Prentverbeeldingen.| *Te Dordrecht*, | *Gedrukt by Joannes van Braam, Boekverkooper*, 1728.| 4to, 4 prel. leaves, pp. 199. Map and 4 Plates, at pp. 1, 13, 38, 62, 163. A., L. 72770

This account of Roggeveen's voyage is by an unknown author. Other editions as follows:

Tweede Druk. *Dordrecht, H. de Koning.* 1758. 4to. Engraved Frontispiece, Map and Plates.

Derde Druk. *Dordrecht.* 1764. 4to. Engraved Frontispiece, Map and Plates.

Vierde Druk. *Amsterdam: A. Cornelisz.* 1774. 4to, engraved Frontispiece, and 3 other prel. leaves, pp. 199. Map and 4 Plates. c.

The third and fourth editions have the engraved frontispiece of the edition of 1758 prefixed. For another relation of the same voyage, *see* B[ehrens (K. F.)], Vol. II., Nos. 4378–79.

ROGNIAT (C.) Discours de M. Calvet Rogniat, deputé au Corps Legislatif, dans la discussion du projet d'adresse; 13 Mars, 1862. *Paris: Pancoucke & Cie.* 1862. 12mo, pp. 18. 72771

Principally relative to the interests of France in connection with the blockade of the Confederate ports.

Rogues and Rogueries of New York. A Full and Complete Exposure of all the Swindles and Rascalities carried on or originated in the Metropolis. *New York: J. C. Haney & Co.* 1865. 12mo, pp. 1[illegible]. 72772

ROHAN (H. de B.) A ilha de Fernando de Noronha considerada em relaçao ao estabelecimento de uma colonia agricola-penitenciaria, por Henrique de Beaurepaire Rohan. *Rio de Janeiro.* 1865. 4to, pp. 46. 72773

ROHAN. Viagem de Cuyabá ao Rio de Janeiro pelo Paraguay, Corrientes, Rio-grande do Sul e Sancta Catharina em 1846. Por Henrique de Beaurepaire Rohan. *S. Paulo.* 1847. 4to. 72774

ROISEL (*M.*) Études Anté-historiques. Les Atlantes. Par M. Roisel. *Paris: G. Baillière.* 1874. 8vo, pp. 568. 72775

ROJAS (———), *and others.* Derroteros y Viajes à la ciudad encantada, ò de los Cesares, ... al sud de Valdivia. ... *Buenos-Aires.* 1836. 4to, pp. vi, 71. 72776

ROJAS (Alonso). Satisfaccion al Libro de Visitador, D. Juan de Palafox. *Madrid.* 165-? Folio. 72777

RÓJAS (A.) Ciencia y Poesia. El Rayo azul en la Naturaliza y en la Historia. Por Arístides Rójas. *Carácas.* 1868. 8vo, pp. 43. 72778

RÓJAS. Ciencia para todos. El Rei de los Volcanes. Por Arístides Rójas. *Carácas.* 1869. 4to, pp. 42. 72779

RÓJAS. El elemento vasco en la historia de Venezuela. Por Arístides Rójas. *Carácas.* 1874. 8vo, pp. 42. 72780

RÓJAS. Estudio geologico sobre los terremotos y temblores de tierra en Venezuela. Por Arístides Rojas. *Carácas.* 1865. 8vo, pp. 27. 72781

ROJAS. Estudios Indigenas. Contribuciones a la Historia Antigua de Venezuela, por Aristides Rojas ... . *Caracas. Imprenta Nacional.* 1878. 8vo, pp. xi, 217, (4). 72782

RÓJAS. El lago de asfalto en la isla de Trinidad. Estudio geologico presentado a la Sociedad de ciencias fisicas y naturales de Caracas, en su sesion de Abril 12 de 1869, por Arístides Rójas. *Carácas.* 1869. 8vo, pp. 15. 72783

RÓJAS. Un libro en prosa. Miscelanea de literatura, ciencia e historia. Por Arístides Rójas. Con una introduccion por José Antonio Calcaño. *Carácas.* 1876. 8vo, pp. viii, 566. Portrait.

RÓJAS. Los Mitos volcánicos en ambos mundos. Estudio geológico-histórico. Por Arístides Rójas. *Carácas.* 1871. 4to, pp. 39. 72785

RÓJAS. Primer libro de Geografia de Venezuela segun Codazi. Por Arístides Rójas. Edicion ilustrada con mapas y figuras intercaladas en el texto. *Carácas.* 1870. 8vo, pp. 189. 72786

RÓJAS. Primer libro de Geografia de Smith, ó Geografia elemental dispuesta para niños segun el sistema de Smith, escrita bajo un nuevo plan í á la altura de los conocimientos actuales. Por Arístides Rójas. *Carácas.* 1870. 8vo, pp. 153. 72787

RÓJAS. Vindicacion di algunos hechos científicos en Sur América. Carta al profesor Perrey sobre los fenómenos seísmicas de América. Por Arístides Rójas. *Carácas.* 1867. 4to, pp. 18. 72788

RÓJAS *and* MARCO (A.) Los Hombres útiles de todos los paises, inventores, legisladores, sabios, viajeros, bienechores de la humanidad. Por Arístides Rójas y A. Marco. *Carácas.* 1857. 8vo, pp. 127. 72789

RÓJAS (J. M.) Biblioteca de Escritores Venezolanos contemporáneos ordenada con noticias biográficas Por José M. Rójas Ministro Plenipotenciario de Venezuela en España *Carácas Rojas Hermanos Paris Jouby et Roger* 1875 Rl. 8vo, pp. xix, 808. B. 72790

RÓJAS. La Cuestion Harina de Trigo en sus relaciones con la Sociedad y con el fisco. Por José M. Rójas. *Carácas.* 1869. 4to, pp. iv, 58. 72791

RÓJAS. Desestanco del Tabaco. Por José M. Rójas. *Carácas.* 1831. 8vo, pp. 10. Table. 72792

RÓJAS. Editorial de El Liberal de 15 de Enero de 1848. Se reimprime á solicitud de muchos amigos del órden. *Carácas.* 1848. 8vo, pp. 10. 72793

RÓJAS. Proyecto para el restablecimiento de la circulacion de Vales, conciliando el provecho del erario y del público con la justicia de los acreedores. Por José M. Rójas. *Carácas.* 1828. 8vo, pp. 35. 72794

RÓJAS (P. J.) Carta del Señor Pedro José Rójas. *Carácas.* 1865. 8vo, pp. 12. 72795

RÓJAS. Espana y America. Por Pedro José Rójas. *Carácas.* 1864. 8vo, pp. 20. 72796

RÓJAS. Vindicacion Coleccion de los últimos artículos en "El Independiente." Por P. J. Rójas. *Carácas.* 1863. 8vo, pp. 120. 72797

ROJAS DE JESUS MARIA (R.) Relacion de las solemnes exequias con que la ciudad de Ica honró la memoria del M. R. P. Fr. Ramon Rojas de Jesus Maria, misionero apostolico del Colegio de Propaganda fide de Cristo en la ciudad de Guatemala, fundador y director de la Santa Casa de Ejercicios de la misma ciudad de Ica, en el año de 1839. *Guatemala.* 1846. 4to, pp. (4), 22. 72798

ROJAS Y ANDRADE (Francisco). Elógio fúnebre del Sr. D. Pedro Ramon Romero de Terreros, segundo Conde de Santa

María Regla, Gentil Hombre de Cámara del Rey, y Alguacil mayor del Tribunal de la Inquisicion de la Nueva España. *Mexico, por Jauregui.* 1810. 4to. 72799

ROJAS Y ANDRADE. Elógio Fúnebre del Señor Don Carlos IV., Rey Catolico de España y de las Americas, que en sus solemnes exequias celebradas por el Santo Tribunal de la Inquisicion en el Convento de Sancto Domingo de Mejico el 30 de Septiembre de 1819, dijo el M. R. P. Dr. I. Mtro. Fr. Francisco Rojas y Andrade. *Mejico.* 1819. 4to, pp. 28. 72800

ROJAS Y ANDRADE. Sermon de Gracias por la Restitucion á su Trono del Sr. Don Fernando VII. ... *Mexico.* 1814. 4to.

ROJAS Y ANDRADE. Sermon Fúnebre predicado en la santa iglesia Catedral de Méjico el dia 26 de Enero de 1821 en el aniversario de los venerables sacerdotos Por el M. R. P. Dr. y Mtrô. Fr. Francisco Rojas y Andrade ... *Méjico:* 1821. *En la oficina de D. Alejandro Valdés.* 8vo, pp. (8), 19. 72802

ROJAS Y ANDRADE. Sermon panegirico predicado el dia 6 de Junio de 1819 por el M. R. P. Fr. Francisco Rojas y Andrade ... en la solemne funcion de gracias por la beatificacion del V. Siervo de dios Francisco Posadas que celebró la comunidad del Convento de Santo Domingo de México. *Mexico.* 1819. 4to, pp. 36. 72803

ROJAS Y CANAS (R.) Museo de limenadas. Coleccion de articulos de costumbres. Obra ilustrada, escrita en Lima por Ramon Rojas y Canas. *Lima.* 1853. 18mo, pp. 128. 7 Plates.

ROJAS Y ROCHA (F. de). Poema Epico, | la Rendicion de Panzacola | y Conquista | de la Florida Occidental | por el Exmô. Señor | Conde de Galvez | ... | Componialo | El Comisario de Guerra de los Reales Exércitos | Don Francisco de Rojas y Rocha. | Caballero Maestrante de la Real Maestranza | de Granada. | ... | *En Mexico:* | *Por Don Felipe de Zúñiga y Ontiveros, calle de Espí-* | *ritu Santo, año de* M.DCC.LXXXV. | 4to, pp. (6), 34. H. 72805

ROJO (Juan Jose). Discurso Panegírico del Santísimo Nombre de María ... . *Mexico, por Ontiveros.* 1800. 4to. 72806

ROJO COSTA (Juan). Sermon en la Profesion solemne de Sor María de S. Simon en el Convento de S. Gerónimo de Mexico. *Mexico, por Calderon.* 1668. 4to. 72807

Title from Beristain.

ROJO DEL RIO (Manuel), *b.* 1708, *d.* 1764. Orationes gratulatoriæ in adventu Illmi. Archiepiscopi Mexicani in Mexicanam Academiam et in Reg. S. Ildephonsi Collegium. *Salmanticæ.* 1750. 4to. 72808

For an account of the author and his other works *see* Beristain.

ROJO Y CALDERON (Andres). Memorias fúnebres y Exequias del Illmo. Sr. D. Manuel Rojo, Arzobispo de Manila, celebradas en su Metropolitana. ... *Mexico.* 1765. 4to. 72809

ROLAND (W. F.) Sermon at Exeter, N. H., ... Second Centennial Anniversary of the Landing of the Pilgrims. By William F. Roland. *Exeter.* 1821. 8vo. 72810

ROLDAN (B.) Cartilla y | Doctrina Christiana, breve y compen | diosa, para enseñar los niños: y ciertas preguntas tocantes ala dicha Do- | ctrina, por manera de Dialogo: traduzida, compuesta, ordenada, y ro- | mançada en la lengua Chuchona del pueblo de Tepexic de la Se | da, por elmuy Reuerendo Padre Fray Bartholome Rol- | dan, dela ordē del glorioso Padre Sancto Domingo. | [Engraving.] | *Con Licencia.* | *En Mexico, En casa de Pedro Ocharte.* | M D. LXXX. | [Colophon:] ¶ *A honra y gloria de la sanctissima tri* | *nidad, y de la virgen nuestra señora sancta Maria y pro* | *uecho de los fieles Christianos, se acabo de imprimer e-* | *sta presente Obra, compuesta y traduzida en la lengua* | *Chuchona, por el. R. padre Fray Bartholome Rol-* | *dan de la orden del bienauenturado padre Santo* | *Domingo, en casa de Pedro Ocharte, im-* | *pressor de libros, a diez dias del mes* | *de Octubre, de mil y quinien-* | *tos y ochenta Años.* | 4to, LXXVI leaves, tabla 2 leaves. 72811

Contents: Title, with license of the viceroy Enriquez on verso, dated July 11, 1580; License of the archbishop, dated June 30, 1580, recto of leaf II; License of Fr. Gabriel de San José, dated June 26, 1580, and the approbations, verso of leaf II and recto of leaf III; Dedication, verso of leaf III; Prólogo al pio Lector, recto of leaf IV (misnumbered III) to recto of leaf V; engraving of Saint Bartholomew on verso of leaf V; Calendario in three leaves, each numbered VII [*i. e.* VI–VIII?]; Doctrina christiana, leaves XVII–XXVII; Preguntas tocantes a la doctrina, de como es christiano, y el apelido de Christiano, en Chuchon y en romance, leaves XXVIII–LVII recto; La manera de rezar el rosario y los misterios del, leaves LVII verso to LX recto; Preguntas tocantes a los mysterios de la missa, en chuchon, y en romance, leaves LX verso to LXXVI recto; colophon on leaf LXXVI verso; tabla in two leaves, verso of last one blank.

Title and description from Icazbalceta's "Bibliografia Mexicana del Siglo XVI," pp. 234–236, where a full and careful description of the book is given, with a facsimile of the original title-page. The copy in Señor Icazbalceta's possession, which appears to be the only one known at present, is not quite perfect, as it lacks leaves IX–XVI (sig. B), which probably contained the "Cartilla." This is said to be the only known publication in the Chuchona dialect, which was spoken in Oaxaca, Mexico. Pimentel (Cuadro II. 262) gives a pater noster in Chuchon, taken from a manuscript Doctrina by Fr. Benito Hernandez, which differs entirely from the specimen given by Roldan.

ROLDAN. Cathecismo en lengua Chuchona y Castellana por El muy Reverendo Padre fray Bartholome Roldan Publié par M. de Charencey. [*Paris.* 1887.] 8vo, pp. 32, and covers.

"Extrait des Actes de la Société Philologique." Printed from a manuscript copy of a portion of the edition of 1580, made by Leon Reinisch "En la Hacienda de Tepopotla en Tetzcoco, Julio 7 del año de 1867." It contains the "Doctrina," pp. 6–26, followed by "Preguntas tocantes a la doctrina de como es christiano y el apellido de christiano en Chuchon y en Romance," pp. 27–32.

ROLDAN (F. B. Y). Discvrso de la enfermedad serampion experimentada en la Ciudad de los Reyes del Perù. Por el Doc. D. Francisco, Bermejo, y Roldan, Cathedratico de Prima en la facultad de Medecina de estos Reynos, etc. *Con Licencia en Lima: Por Joseph de Contreras, y Alvarado. Año de* 1694. 4to, 16 prel. leaves, pp. 48. J.C.B. 72813

ROLDAN (Juan). Tabla y Reglamento para las Asistencias solemnes, y concurrencia de la Capilla de Música de la Santa Iglesia de México. *Mexico.* 1758. 4to. 72814

ROLDAN DE LA CUEVA (Jose). Certamen poético celebrado para solemnizar la Canonizacion de S. Juan de la Cruz ... *Mexico.* 1730. 4to. 72815

ROLES (J.) Inside Views of Slavery on Southern Plantations. By John Roles, for twenty-five years a resident of the South, and for ten years an overseer on some of the largest cotton plantations. With an Introduction by Nathan Brown ... . *New York: John A. Gray & Green, Printers.* 1864. 8vo, pp. 47. 72816

The Roll Call. [A Periodical.] *Washington, D. C., February,* 1866. 4to. 72817

Roll of Honor. [No. I.] Names of Soldiers who died in Defence of the American Union, interred in the National Cemeteries at Washington, D. C., from August 3, 1861, to June 30, 1865. ... *Washington: Government Printing Office.* 1865. 8vo, pp. 194, (3), and covers. A. 72818

... [Roll of Honor. No. II.] Names of Officers and Soldiers found on the Battle-fields of the Wilderness and of Spottsylvania Court House, Va. *Washington: Government Printing Office.* 1865. 8vo, pp. 20, and covers. A. 72819

"Quartermaster General's Office, General Orders, No. 58."

... [Roll of Honor. No. III.] The Martyrs who, for our Country, gave up their lives in the Prison Pens in Andersonville,

Ga. *Washington: Government Printing Office.* 1866. 8vo, pp. 225, and covers. A. 72820

"Quartermaster General's Office, General Orders, No. 70" [*i. e.* 69½].

... Roll of Honor. [No. IV.] Names of Soldiers, victims of the Rebellion, buried in the National Cemetery at Alexandria, Virginia. ... *Washington: Government Printing Office.* 1866. 8vo, pp. 69, and covers. A. 72821

"Quartermaster General's Office, General Order No. 10, January 27, 1866."

... Roll of Honor. [No. V.] Names of Soldiers who died in Defence of the American Union, interred in the National Cemeteries at Fortress Monroe and Hampton, Va. ... *Washington: Government Printing Office.* 1866. 8vo, pp. 56, and covers.

"Quartermaster General's Office, General Order No. 31, May 1, 1866."

... Roll of Honor. [No. VI.] Names of Soldiers who died in Defence of the American Union, interred in the Eastern District of Texas; Central District of Texas; Rio Grande District, Department of Texas; Camp Ford, Tyler, Texas; and Corpus Christi, Texas. ... *Washington: Government Printing Office.* 1866. 8vo, pp. 35, and covers. A. 72823

"Quartermaster General's Office, General Order, No. 32, May 1, 1866."

... Roll of Honor. [No. VII.] Names of Soldiers, Victims of the Rebellion, buried in National Cemeteries in Maine, Minnesota, Maryland, Pennsylvania, Rhode Island, Arkansas, Mississippi, Florida, Louisiana, and Colorado Territory, during the Rebellion. ... *Washington: Government Printing Office.* 1866. 8vo, pp. 138, and covers. A. 72824

"Quartermaster General's Office, General Order, No. 58, July 20, 1866."

... Roll of Honor. [No. VIII.] Names of Soldiers who died in Defence of the American Union, interred in Arkansas, California, Indiana, Michigan, Minnesota, and Nevada; and the Territories of Arizona, Colorado, Idaho, New Mexico, and Washington. ... *Washington: Government Printing Office.* 1866. 8vo, pp. 126, and covers. A. 72825

"Quartermaster General's Office, General Orders, No. 71, Sept. 5, 1866."

... Roll of Honor. [No. IX.] Names of Soldiers who died in Defence of the American Union, interred in New Hampshire, Massachusetts, Connecticut, New Jersey, Ohio, Illinois, Wisconsin, Oregon, Maryland, South Carolina, Florida, Louisiana, Mississippi, Texas, Missouri, The Military Division of the Mis-

sissippi, and the Territory of Dakota. ... *Washington: Government Printing Office.* 1866. 8vo, pp. 244, and covers. A.

"Quartermaster General's Office, General Orders, No. 82, October 8, 1866."

... Roll of Honor. [No. x.] Names of Soldiers who died in Defence of the American Union, interred in Wisconsin, New York, Pennsylvania, Iowa, Maryland, Missouri, North Carolina, Arkansas, Kansas, and Dakota Territory. ... *Washington: Government Printing Office.* 1866. [Cover 1867.] 8vo, pp. 212, and covers. A. 72827

"Quartermaster General's Office, General Order No. 93, December 3, 1866."

... Roll of Honor. (No. xi.) Names of Soldiers who died in Defence of the American Union, interred in the National Cemeteries at Chattanooga, Stone's River, and Knoxville, Tenn. ... *Washington: Government Printing Office.* 1866. 8vo, pp. 441, Appendix (1), and covers. A. 72828

"Quartermaster General's Office, General Order No. 96, December 11, 1866."

... Roll of Honor. [No. xii.] Names of Soldiers who died in Defence of the American Union, interred in New York, New Jersey, Pennsylvania, Maryland, Virginia, Illinois, Missouri, Iowa, Arkansas, Texas, Utah Territory, and on the Pacific Coast. ... *Washington: Government Printing Office.* 1867. 8vo, pp. 173, and covers. A. 72829

"Quartermaster General's Office, Gen. Orders No. 15, March 8, 1867."

... Roll of Honor. (No. xiii.) Names of Soldiers who died in Defence of the American Union, interred in New York, Illinois, Virginia, West Virginia, Missouri, and the Territories of Colorado and Utah. ... *Washington: Government Printing Office.* 1867. 8vo, pp. 135, and covers. A. 72830

"Quartermaster General's Office, General Orders, No. 52, Aug. 27, 1867."

... [Roll of Honor.] Alphabetical Index to places of interment of Deceased Union Soldiers in the various States and Territories, as specified in Rolls of Honor, Nos. i–xiii, being those issued from the Quartermaster General's Office, between June 15, 1865, and August 27, 1867. *Washington: Government Printing Office.* 1868. 8vo, pp. 16, and covers. A. 72831

"Quartermaster General's Office, Circular, February 21, 1868."

... Roll of Honor. (No. xiv.) Names of Soldiers who, in Defence of the American Union, suffered martyrdom in the

Prison Pens throughout the South. ... *Washington: Government Printing Office.* 1868. 8vo, pp. viii, 337, and covers. A. 72832

"Quartermaster General's Office, General Orders No. 7, February 20, 1868."

... Roll of Honor. (No. xv.) Names of Soldiers who died in Defence of the American Union, interred in the National Cemeteries at Antietam, (Maryland,) and at Arlington, (additional,) Culpeper Court-House, Cold Harbor, Winchester, Staunton, and various scattered localities in Virginia. ... *Washington: Government Printing Office.* 1868. 8vo, pp. (8), 367, and covers. A.

"Quartermaster General's Office, General Orders No. 9, February 26, 1868."

... Roll of Honor. (No. xvi.) Names of Soldiers who died in Defence of the American Union, interred in the National Cemeteries and other Burial Places at Brookline, Cambridge, and Worcester, Massachusetts; Buffalo, Chautauqua, Cypress Hills, (additional,) Fort Niagara, Lockport, Lodi, Madison Barracks, Plattsburg Barracks, and Rochester, New York; Gettysburg, Mercersburg, Reading, Philadelphia, Tamaqua, and Upton, Pennsylvania; Brattleboro' and Montpelier, Vermont; City Point, (additional,) Danville, (additional,) Glendale, Richmond, and Yorktown, (additional,) Virginia. ... *Washington: Government Printing Office.* 1868. 8vo, pp. xii, 392, and covers. A. 72834

"Quartermaster General's Office, General Orders No. 19, June 8, 1868."

... Roll of Honor. (No. xvii.) Names of Soldiers who died in Defence of the American Union, interred in the National and Public Cemeteries in Kentucky, and at New Albany, Jeffersonville, and Madison, Indiana; Lawton, (Millen,) and Andersonville, Georgia, (supplementary.) ... *Washington: Government Printing Office.* 1868. 8vo, pp. ix, (4), 13–516, and covers. A.

"Quartermaster General's Office, General Orders No. 20, June 9, 1868."

... Roll of Honor. (No. xviii.) Names of Soldiers who died in Defence of the American Union, interred in the National Cemeteries at Fort Harrison, Va.; Wilmington, and Raleigh, N. C.; Port Hudson, La.; Brownsville, San Antonio, and Galveston, Texas; Little Rock, Fayetteville, and Fort Smith, Ark.; Indianapolis, Ind.; Mound City, Ill.; Cincinnati, Ohio; Springfield, Mo.; Forts Scott and Leavenworth, Kansas; and in local Cemeteries and at military Posts in Texas, Indiana, Illinois, Ohio, Wisconsin, Michigan, Iowa, and Kansas. ... *Washington: Government Printing Office.* 1868. 8vo, pp. 469, and covers. A.

"Quartermaster General's Office, General Orders No. 24, June 19, 1868."

... Roll of Honor. (No. XIX.) Names of Soldiers who died in Defence of the American Union, interred in the National Cemeteries at Baltimore, Maryland, Petersburg, Virginia, New Berne, North Carolina, Florence, South Carolina, (additional,) Baton Rouge, Louisiana, Fort St. Phillip, Louisiana, Jefferson City, Missouri, and various Posts in the States of Minnesota and New Mexico, and Arizona, Colorado, Dakota, Indian, Montana, Utah and Washington Territories. ... *Washington: Government Printing Office.* 1869. 8vo, pp. (8), 349, and covers. A. 72837

"Quartermaster General's Office, General Orders No. 36, September 11, 1868."

... Roll of Honor. (No. XX.) Names of Soldiers who died in Defense of the American Union, interred in the National Cemeteries at Corinth, Mississippi, Pittsburg Landing, Tennessee, and Jefferson Barracks, Missouri. ... *Washington: Government Printing Office.* 1869. 8vo, pp. (8), 400, and covers. A.

"Quartermaster General's Office, General Orders No. 13, March 3, 1869."

Roll of Honor. (No. XXI.) Names of Soldiers who died in Defense of the American Union, interred in the National Cemeteries at Memphis, Tennessee, and Chalmette, (near New Orleans,) Louisiana. ... *Washington: Government Printing Office.* 1869. 8vo, pp. 408, and covers. A. 72839

Roll of Honor. (No. XXII.) Names of Soldiers who died in Defense of the American Union, interred in the National Cemetery at Nashville, Tennessee. ... *Washington: Government Printing Office.* 1869. 8vo, pp. 524, and covers. A. 72840

Roll of Honor. (No. XXIII.) Names of Soldiers who died in Defense of the American Union, interred in the National Cemeteries at Marietta, Ga.; Fort Donelson, Tenn.; Chattanooga, Tenn., (Additional to No. XI;) Murfreesboro', Tenn., (Additional to No. XI,) and Knoxville, Tenn., (Additional to No. XI.) ... *Washington: Government Printing Office.* 1869. 8vo, pp. 323, and covers. A. 72841

Roll of Honor. (No. XXIV.) Names of Soldiers who died in Defense of the Union, interred in the National Cemeteries at Vicksburg, Miss., and New Albany, Ind. ... *Washington: Government Printing Office.* 1869. 8vo, pp. 224, and covers. A.

Roll of Honor. (No. XXV.) Names of Soldiers who died in Defense of the Union, interred in the National Cemeteries at Fredericksburg, Virginia; Mobile, Alabama; and Fort Gibson,

Indian Territory; and Names not heretofore published of Union Soldiers interred in the National Cemeteries at Hampton, Virginia; Barrancas, Florida; and Alexandria, Louisiana. ... *Washington: Government Printing Office.* 1870. 8vo, pp. 336, and covers. A. 72843

Roll of Honor. (No. XXVI.) Names of Soldiers who died in Defense of the Union, interred in the National Cemeteries at Mound City, Illinois; Cincinnati, Columbus, Gallipolis, Cleveland, Sandusky, and Dayton, Ohio; Little Rock, Fayetteville, and Fort Smith, Arkansas, (additional to Vol. XVIII;) Fort Leavenworth, Kansas, (additional to Vol. XVIII;) Petersburg, Virginia, (additional to Vol. XIX;) Hampton, Virginia, (additional to Vol. XXV;) and Winchester, Cold Harbor, and Culpeper Court-House, Virginia, (additional to Vol. XV.) ... *Washington: Government Printing Office.* 1871. 8vo, pp. 250, and covers. A.

Roll of Honor. (No. XXVII.) Names of Soldiers who died in Defense of the Union, interred in the National Cemeteries at Beaufort, South Carolina; Natchez, Mississippi; Vicksburg, Mississippi, (additional to Vol. XXIV;) and Pittsburg Landing, Tennessee, (additional to Vol. XX.) ... *Washington: Government Printing Office.* 1871. [Cover 1872.] 8vo, pp. 160, and covers.

See also No. 68401, Vol. XVI., *and* "Statement of the Disposition."

Roll of the Black Dupes and White Renegades who voted in Mobile City and County for the Menagerie Constitution, for the State of Alabama. Published by order of the Constitutional Club of Mobile, February, 1868. [*Mobile:*] *Printed at the Office of the Mobile Daily Register.* 1868. 8vo, pp. 24. B. 72846

Roll of the persons having office or employment under the United States. ... March 3, 1813. Message of the President. [*Washington.* 1813.] Folio, pp. 100, 69. S. 72847

ROLLE (D.) To the Right Honourable the Lords of His Majesty's Most Honourable Privy Council. The Humble Petition of Denys Rolle, Esq; setting forth the Hardships, Inconveniencies, and Grievances, which have attended him in his Attempts to make a Settlement in East Florida, humbly praying such Relief, as in their Lordships Wisdom shall seem meet. [*London.* 176–?] 8vo, pp. 85, 47. 72848

With a plan at p. 72, and a folded sheet of "Grants by the Governor of South Carolina." The second part contains, "Copies of his Excellency Governor Grant's Letters, and also Copies of the rough Drafts from which Mr. Rolle's Letters to the

Governor were wrote, containing the full Import of the same." This is a privately printed volume, of which but very few were taken off, with the maps drawn by the author in blanks left for the purpose in the text. "In 1766 he purchased a whole district in Florida, whither he proceeded with 1000 persons to people his new possessions; but, through the unhealthiness of the climate and the desertion of those who escaped disease, he soon found himself without colonists and without money, and was compelled to work his passage back to England in an American vessel."—DRAKE.

ROLLIN (F. A.) Life and Public Services of Martin R. Delany, Sub-Assistant Commissioner Bureau Relief of Refugees, Freedmen, and of Abandoned Lands, and late Major 104th U. S. Colored Troops. By Frank A. Rollin. ... *Boston: Lee and Shepard.* 1868. 12mo, pp. 367. 72849

ROLLINS (A. P.) Argument submitted to the Committee on Printing of the City Council of Boston, advocating an increase of Contract Prices for City Printing, By A. P. Rollins. October 1863. *Boston: J. E. Farwell and Company* [*City*] *Printers.* 1863. 8vo, pp. 13. B., H. 72850

ROLLINS (E. B.) Antimasonic Tract, No. 3. Containing the Renunciation of Free-masonry. By the Rev. Edward B. Rollins, of Strafford, Vermont. ... *Boston: Published by William R. Collier, at the Office of the Anti-Masonic Press.* 1829. 12mo, pp. 12. H. 72851

[ROLLINS.] A Brief Illustration of the Prophecies and Promises of God's Word; concerning the Kingdom of God. By the White Mountain Pilgrim. *Dayton (Ohio): The Author.* 1857. 16mo, pp. 176. C. 72852

ROLLINS. Mysteries revealed, and nothing concealed. A New Work on Odd Fellowship ... with a Critical Review of the ... Influence of the Institution ... Compiled and Published by E. B. Rollins, Editor of the Green Mountain Eagle and Even Fellow's Gazette. ... *Wilmington, Vt.: Printed at the Eagle Office.* 1850. 8vo, pp. 48, and covers. H. 72853

ROLLINS (E. E.) The Memorial Record of the Soldiers who enlisted from Greensboro, Vermont, to aid in subduing the Great Rebellion of 1861–5, accompanied by a Brief History of each Regiment ... Prepared by E. E. Rollins. *Montpelier: Printed at the Freeman Printing House.* 1868. 16mo, pp. 77. B. 72854

ROLLINS (E. H.) Confiscation and Emancipation. Speech of Hon. Edward H. Rollins, of New Hampshire, delivered in the House of Representatives, ... May 22, 1862. [*Washington: Scammel & Co., Printers.* 1862.] 8vo, pp. 8. H. 72855

ROLLINS. Slavery in the Capital of the Republic. Speech of Hon. E. H. Rollins, ... in the House of Representatives, April 11, 1862 ... [*Washington: Scammel & Co., Printers.* 1862.] 8vo, pp. 8. B., H. 72856

ROLLINS (J. S.) Centennial Address: delivered by Hon. James S. Rollins, of Columbia, Mo., On the Evening of March 14th, 1876, at the Court House in Mexico, Missouri, Before the Continental Congress Assembled to Re-Enact the Declaration of American Independence. ... *Statesman Book and Job Printing Establishment, Columbia, Mo.* [1876.] 8vo, pp. (2), 11. A. 72857

ROLLINS. Freedom of Speech. Speech of Hon. James S. Rollins ... in the House ... April 12, 1864, on the Resolution ... to expel Mr. Long [of Ohio. *Washington: Printed by Lemuel Towers.* 1864.] 8vo, pp. 15. 72858

ROLLINS. Negro Soldiers. Speech of Hon. James S. Rollins, of Missouri. Delivered in the House of Representatives, Feb. 2, 1863. [*Washington: L. Towers & Co., Printers.* 1863.] 8vo, pp. 8. B. 72859

ROLLINS. One Union; One Constitution; One Destiny. Speech of Hon. James S. Rollins ... in the House of Representatives, April 24, 1862. [*Washington.* 1862.] 8vo, pp. 16.

ROLLINS. Speech of Hon. James S. Rollins, of Missouri, February 28th, 1863. [*Washington?* 1863.] 8vo. 72861

ROLLINS. Speech of Hon. Jas. S. Rollins, of Missouri, on the proposed Amendment to the Constitution of the United States. Delivered in the House of Representatives, January 13, 1865. [*Washington: Towers, Printer.* 1865.] 8vo, pp. 15. H.

[ROLLINS.] To the Electors of the Ninth Congressional District of the State of Missouri. [*Columbia?* 1862.] 8vo, pp. 4. B. 72863

[ROLLINS (John R.)] Notes on Colorado Territory. [n. p.] 1865. 8vo, pp. 19. 72864

ROLLINS. Notes relating to Rawlins or Rollins, with Notices of Early Settlers of the Name in America, and Family Records of Thomas, of Boston, Nicholas, of Newbury, William, of Gloucester. By John R. Rollins, A.M. ... *Lawrence, Mass.: Geo. S. Merrill & Co., Printers.* 1870. 8vo, pp. 84. B. 72865

ROLLINS. Records of Families of the Name of Rawlins or Rollins, in the United States. In Two Parts. ... Compiled by John R. Rollins. *Lawrence, Mass.: Geo. S. Merrill & Crocker, Printers.* 1874. 8vo, pp. xvi, (4), 348. Portrait. B., H. 72866

Some copies contain in addition 11 photographic plates.

[RÖLLNER (A. T.)] Abraham Lincoln and Ulysses S. Grant: their Character and Constitution scientifically explained, with Engravings. ... [*San Francisco:*] *Published by A. T. Röllner.* 1864. 8vo, pp. 15. 72867

ROLLO (E. M.) Arnold a Model Teacher: An Address delivered before the New York State Teachers' Association, held at Poughkeepsie, August 3, 1859, By Rev. E. M. Rollo, of Greenbush, N. Y. ... *Albany: James Cruikshank.* 1859. 8vo, cover-title, and pp. 15. B., H. 72868

[ROLLO (John).] Observations on the Diseases which appeared in the Army on St. Lucia, In 1778 and 1779. To which are prefixed, Remarks calculated to assist in ascertaining the Causes, and in explaining the Treatment of those Diseases. With an Appendix, containing a short Address to Military Gentlemen, on the Means of preserving health in the West-Indies. *London: Charles Dilly.* MDCCLXXXI. 12mo, pp. (2), xvi, 160. H. 72869

Signed at the end: John Rollo, Barbadoes, January 26, 1781.

[ROLLO.] Observations on the Means of Preserving and Restoring Health in the West-Indies. ... *London: C. Dilly.* MDCCLXXXIII. 12mo, pp. ix, (2), 162. C., H., P. 72870

ROLPH (J.) The Speech of the Hon. John Rolph, M.P.P. delivered on the occasion of the late inquiry into charges of High Misdemeanors at the late Elections, preferred against His Excellency Sir Francis Bond Head, before the Commons' House of Assembly of Upper Canada. *Toronto: Printed by M. Reynolds.* 1837. 8vo, pp. (2), 38, and covers. A., BA., H. 72871

ROLPH *and* HAGERMAN (C. A.) Speeches of Dr. John Rolph, and Christop'r A. Hagerman, Esq. His Majesty's Solicitor General, on the Bill for Appropriating the Proceeds of the Clergy Reserves to the purposes of General Education. 1st Session, 13 Parliament. *Toronto: Printed by M. Reynolds.* 1837. 8vo, pp. 31, (1), and covers. H. 72872

Appended: Substance of Mr. Bidwell's Speech on the second reading of his Intestine Estate Bill in the session of 1832, 8vo, pp. 29.

ROLPH. Address of the Hon. Dr. Rolph, delivered before the Faculty and Students of Medicine in Toronto. *Toronto.* 1855. 8vo, pp. 26. 72873

ROLPH (T.) A Brief Account, together with Observations, made during a Visit to the West Indies, and a Tour through the United States of America, in parts of the years 1832–33; together with a Statistical Account of Upper Canada; By Dr. Thomas Rolph, Ancaster, Gore District, Upper Canada. *Dundas, U. C. G. Heyworth Hickstaff, Printer.* 1836. 8vo, pp. 272, (16), v, Errata slip. c. 72874

ROLPH. Canada and Australia, their relative merits considered. By Thomas Rolph. *London.* 1839. 8vo. P. 72875

In reply to Hunt's "Canada and South Australia," No. 33891, Vol. VIII.

ROLPH. Comparative Advantages between the United States and Canada for British Settlers considered, in a Letter addressed to Captain Allardyce Barclay, of Ury, in reply to mis-statements in his "Agricultural Tour." By Thomas Rolph, Esq. Canada, ... *London.* 1842. 8vo, pp. 32. 72876

ROLPH. A Descriptive and Statistical Account of Canada; showing its great adaptation for British Emigration. Preceded by an Account of a Tour through portions of the West Indies and the United States. By Thomas Rolph, Esq. ... Second Edition. *London.* 1842. 8vo, pp. 300. 72877

A reproduction of the "Brief Account."

ROLPH. The Emigrant's Manual, particularly addressed to the Industrious Classes, and others who intend settling abroad; together with the Memoranda of a Settler in Canada; being an Account of his first Settlement, daily occupation, prices of labour, provisions, travelling, &c. By Thomas Rolph, Esq., Government Agent for Emigration. *London.* 1843. 12mo, pp. 98.

ROLPH. Emigration and Colonization, embodying the results of a Mission to Great Britain and Ireland during the years 1839, 40, 41, 42; including a Correspondence with many distinguished Noblemen and Gentlemen, several of the Governors of Canada, &c.; Descriptive Accounts of various parts of the British American Provinces: with Observations, Statistical, Political, &c. By Thomas Rolph, Esq. late Emigration Agent for the Government of Canada. *London.* 1844. 8vo, pp. 376. 72879

ROLT (R.) The History of the late War, from the Commencement of Hostilities after the Peace of Aix-la-Chapelle, 1748; comprehending an authentic Account of the Military Operations and Naval Engagements in different Parts of the World: together with the Ministerial Negociations of the Several Courts of Europe, during that Period. Compiled chiefly from Original Papers of the best Authority. By Richard Rolt, Author of the History of the general War which began in 1739, and ended in 1748. *London: Waller.* 1766. Sm. 8vo. 72880

Volume I. No more published. *See* "Monthly Review," xxxv. 315.

ROLT. An | Impartial Representation | of the | Conduct | Of the several | Powers of Europe, | Engaged in the late | General War: | Including a particular Account of all the | Military and Naval Operations; | from the | Commencement of Hostilities between the Crowns | of Great Britain and Spain, in 1739. | To the | Conclusion of the General Treaty of Paci-|fication at Aix la Chapelle, 1748. | By Richard Rolt. | In Four Volumes. | ... | *London: | Printed for S. Brit* [i. e. *Birt*] *in Ave-mary Lane, T. Longman in | Pater-noster Row, P. Vaillant in the Strand, J. Waugh | in Lombard-street, and W. Owen at Temple-Bar.* 1749–50. | 4 vols., 8vo, pp. xv, (1), xvi–xviii, (1), 426, (2); xi, (1), 524; xvi, 630, (2); xix, (1), 644. A., H. 72881

Includes accounts of the military and naval operations against Cuba, Porto Bello, Carthagena, Panama, Cape Breton, Louisbourg, French Canada, etc. Pages 639–644 of volume IV. contain, "An Ode on the Peace: Set to Musick, and performed by the Musical Society. Written by Richard Rolt. ... *London: Printed in the Year* MDCCL."

ROLT. An | Impartial Representation | of the | Conduct | Of the several | Powers of Europe, | Engaged in the late | General War: | Including a particular Account of all the | Military and Naval Operations; | from the | Commencement of Hostilities between the Crowns | of Great Britain and Spain, in 1739, | to the | Conclusion of the General Treaty of | Pacification at Aix la Chapelle, in 1748. | To which are added, | Letters between Monsieur Voltaire and the | Author, relative to this Work, and to the Subject | of History in General. | By Richard Rolt. | In Four Volumes. | ... | The Second Edition. | *Lnodon* [sic]: | *Printed for S. Birt in Ave-mary-lane, J. Waugh and | W. Fenner in Lombard-street* M.DCC.LIV. | 4 vols., 8vo, pp. vi, Letters 7–13, vii–xv, (1), xvi–xviii, 426; xi, (1), 524; xvi, 630; xix, (1), 637, Ode 639–644.

ROLT. A New and Accurate | History | of | South-America: | Containing | A particular Account of some Accidents leading to | the Discovery of the New World; of the Dis-|covery made by

Columbus, and other Adventurers; | of the several Attempts made to find out a North- | East and North-West Passage; and what Parts | of America are subject to the different Euro- | pean Powers. | With | A full Description of the Spanish Provinces of Chili, Pa- | raguay, Peru, and Terra Firma. Of Guiana; particu- | larly of Surinam belonging to the Dutch, and of Cayenne | belonging to the French; of Brazil, subject to the Crown | of Portugal; of that Part of Paraguay possessed by | the Jesuits, where they have established a New Mo- | narchy; and of the various Nations of Indians through- | out this extensive Territory: As also of all the most re- | markable Islands adjacent to its Coasts. | Including the Geographical, Natural, Political, and Commer- | cial History of every Province: With the Religion, Manners, | and Customs of the Inhabitants. | With Dissertations on the British, Spanish, Portuguese, French, | Dutch, and Indian Settlements. | By Mr. Rolt. | *London:* | *Printed for T. Gardner, at Cowley's Head, facing St.* | *Clement's Church in the Strand; and Sold by all the* | *Booksellers in Great-Britain and Ireland.* | M. DCC. LVI. | 8vo, pp. (16), 576. Map of South America by Eman: Bowen. A., B., BA., H.

Some copies contain in addition a map of the English, French, Spanish, Dutch and Danish Islands in the West Indies, and a plate.

De Roma | Prisca et | Nova Varii | Avctores | provt inse | qventi pa | gella cer | nere est. | [Colophon:] *Romæ ex Aedibus Iacobi Mazochii Ro. Achademiæ* | *bibliopolæ Año Domini.* M. D. XIII. | *Decimo Kal' Februarias. Pontificatus* | *Sanctissimi Dñi* | *Adriani Anno Secundo.* | 4to, leaves (4), 112, (72). BM. 72884

Includes, among other works, the "Mirabilia Romæ" of Francisco de Albertinis. The passage relating to Vespucius is on leaf 80.

[ROMAGNE (*Rev. Father*).] The Indian Prayer Book: compiled and arranged for the benefit of the Penobscot and Passamaquoddy Tribes. Printed by order of the Right Rev. B. Fenwick, Bishop of Boston. *Boston: Printed by H. L. Devereux.* 1834. 18mo, pp. 70. 72885

"Father Romagne was a missionary to the Abnakis, stationed at Pleasant Point ("Tchibaique," now Sybaïk), Maine. This book was printed from his manuscript (of 1804) by order of Bishop Fenwick." Title and note from Pilling's bibliography of "North American Linguistics."

ROMAINE (B.) Observations, Reasons and Facts, disproving Importation; and also, all Specific Personal Contagion in Yellow Fever, from any Local Origin, except that which arises from the common changes of the Atmosphere. By Benj. Romaine. ... *New-York: Printed by J. C. Spear.* 1823. 8vo, pp. 40. A., B.

ROMAINE. Review. The Tomb of the Martyrs, adjoining the United States Navy Yard, Brooklyn City, in Jackson-Street, who died in the Dungeons and Pestilential Prison-ships, in and about the City of New-York, during the Seven Years of our Revolutionary War. By Benjamin Romaine, An Old Native Citizen of New-York. *New-York: Printed by C. C. & E. Childs, Jr., 4th July*, 1839. Imp. 8vo, pp. 7. Plate. BA., H. 72887

ROMAINE. State Sovereignty, and a Certain Dissolution of the Union, by Benjamin Romaine, An Old Citizen of New-York. To the Honorable John C. Calhoun, now Vice President of the United States. *New-York: J. Kennaday, Printer.* 1832. 8vo, pp. 54. B., H. 72888

[ROMAINE.] Tammany Society, No. 1, Twenty fourth Anniversary Address, New-York, Season of Bloom, 12th May, 1813. [*New-York.* 1813.] 8vo, pp. 16. BA., M. 72889

ROMAINE (R. D.), *pseudon.* The New Age of Gold; or the life and adventures of Robert Dexter Romaine. Written by Himself. ... *Boston: Phillips, Sampson and Company.* 1856. 12mo, pp. 403. B. 72890

By George Payson.

ROMAINE (S. B.) An Oration delivered before the Tammany Society or Columbian Order, Tailors, Hibernian, Provident, Shipwrights, Columbian, Manhattan, and Cordwainers Societies in the City of New York, on the 4th of July, 1812. By Samuel B. Romaine, Esq. *New York.* 1812. 8vo, pp. 16. 72891

ROMAINE (W.) The Knowledge of Salvation precious in the Hour of Death; Proved in a Sermon preached January 4th. 1759, Upon the Death of the Rev. Mr. James Hervey, Rector of Weston-Favell, in Northamptonshire. By W. Romaine, A.M. Lecturer of St. Dunstan's, in the West, London. ... Fourth Edition. *Boston, Re-printed*, M,DCC,LIX. 8vo, pp. 28. B., M., W.
+ The Seventh Edition. *Philadelphia: W. Dunlap.* 1759. 8vo.

Introduced here on account of the imprints.

ROMAN (A. B.) Message of Governor A. B. Roman [Louisiana] ... *New Orleans.* 1841. 8vo, pp. 4. 72893

ROMAN (H.) Republicas del Mundo divididas en XXVII libros. Ordenadas por F. Hieronymo Roman, frayle professo, y Cronista de la orden de S. Augustin, Natural de la ciudad de Logroño. Dirigidas a la S. C. R. M. Del Rey don Philippe ... *En Medina*

del Campo, por Francisco del Canto. 1575. 2 vols., folio, leaves (18), 343; (8), 456. 72894

The American portion, "De la Republica de las Indias Occidentales," fills leaves 353–423 of the second volume. For an account of the author and his other writings, *see* Antonio I. 1001.

ROMAN. Repvblicas | del Mvndo. | Divididas en tres partes. | Ordenadas por F. Hieronimo | Roman, frayle professo de la Orden de S. Augustin, y su Coro- | nista general, natural de la ciudad de Logroño. | Dirigidas al Rey don Philippe II. deste nombre nuestro señor. | Esta obra, christiano lector, sale corregida y | censurada por el Expurgatorio del Santo Officio. Y examinada por diuersos hõbres doctos. Y tambien uan aña- | didas enesta segunda impression diuersas Republicas, que nunca han sido impressas. Y estan añadidas las de- | mas Republicas, y casi hechas otras de nueuo por el mesmo author. Con sus tablas muy copiosas. | ¶Lo que esta obra contiene a la buelta de la hoja se vera. | [Vignette.] | *Con Privilegio.* | *En Salamanca, en casa de Iuan Fernandez.* | M. D. XCV. | *A costa de Ioan de Tertii mercader de libros.* | 3 vols., folio, leaves (32), 435; (8), 429, (1); (22), 271. A. 72895

The second volume has colophon on verso of leaf 429: *En Salamanca,* | *En casa de Diego Cosio.* | *Año* 1594. The third volume has colophon: *En Salamanca,* | *En casa de Iuan Fernandez,* | 1594. For America, *see* leaves 125–191 of the third volume, "De las Indias Occidentales."

ROMAN (J. D.) Speech of Mr. J. Dixon Roman, of Maryland, on the Mexican War, delivered in the House of Representatives, January 25, 1848. [*Washington: Towers, Printer.* 1848.] 8vo, pp. 16. H. 72896

ROMAN CATHOLIC CHURCH.

The following list of publications relating to the "Roman Catholic Church in the United States (Legislation)," was prepared by John Gilmary Shea, LL.D., of New York. The Plenary and Provincial Councils precede the statutes, synods, etc. The titles are arranged under the dioceses to which they relate.

Concilium Plenarium Totius Americæ Septentrionalis Fœderatæ, Baltimori habitum anno 1852. *Baltimore.* 1853. 8vo, pp. 72. 72897

Concilii Plenarii Baltimorensis II, in Ecclesia Metropolitana Baltimorensi a die VII ad diem XXI Octobris, A. D. MDCCCLXVI habiti et a sede apostolica recogniti Acta et Decreta, Præside, Illustrissimo et Reverendissimo Martino Joanne Spalding, Archiepiscopo Baltimorensi et Delegato Apostolico. *Baltimore: John Murphy & Co.* 1867. 8vo, pp. cliv, 346, xxviii, xxvi. 72898

Concilii Plenarii Baltimorensis II, in Ecclesia Metropolitana Baltimorensi a die VII ad diem XXI Octobris, A. D. MDCCCLXVI habiti et a sede apostolica recogniti, Decreta, Præside, Illustrissimo et Reverendissimo Martino Joanne Spalding, Archiepiscopo Baltimorensi et Delegato Apostolico secundis curis editum. *Baltimore: John Murphy & Co.* 1868. 8vo, pp. viii, 274, xxviii.

Acta et Decreta Concilii Plenarii Baltimorensis Tertii A. D. MDCCCLXXXIV. Praeside Illmo. ac Revmo. Jacobo Gibbons, Archiepiscopo Balt. et Delegato Apostolico. *Baltimore: John Murphy & Co.* 1886. 8vo, pp. cix, 329. 72900

Baltimore. Concilium Baltimorense Provinciale Primum, habitum Baltimori annæ reparatæ Salutis 1829, mense Octobri. *Baltimore: J. D. Toy.* 1831. 8vo, pp. 30. 72901

Concilium Baltimorense Provinciale Secundum: Habitum Baltimori a die 20a ad diem usque 27am Octobris A. R. S. 1833. *Baltimore: J. D. Toy.* [n. d.] 8vo, pp. 18. 72902

Concilia Provincialia Baltimori habita ab anno 1829, usque ad annum 1840. *Baltimore: John Murphy.* 1842. 8vo, pp. 221.

Acta et Decreta Synodorum Provincialium Baltimori habitarum ab anno MDCCCXXIX usque ad annum MDCCCXL, quæ Sacri Consilii Christianae Nomine propagando judicio subjecta et ab apostolica sede confirmata sunt; Referuntur simul Sacri Consilii Decreta et Responsa de rebus in qualibet Synodo pertractatis. *Roma: Propaganda.* [n. d.] 8vo. + Editio Secunda. [*Ibid.*] 1841. 8vo. 72904

Concilium Provinciale Baltimorense V. Habitum anno 1843. *Baltimore: John Murphy.* 1844. 8vo, pp. 30. 72905

Concilium Baltimorense Provinciale VI. Habitum anno 1846. *Baltimore: John Murphy.* 1847. 8vo, pp. 36. 72906

Concilium Baltimorense Provinciale VII. Habitum anno 1849. *Baltimore: John Murphy & Co.* 1851. 8vo, pp. 33. 72907

Concilium Baltimorense Provinciale VIII. Habitum anno 1855. *Baltimore: John Murphy & Co.* 1857. 8vo, pp. 40.

Concilium Baltimorense Provinciale IX, Habitum anno 1858. *Baltimore: John Murphy & Co.* [n. d.] 8vo, pp. 42. 72909

Concilii Provincialis Baltimorensis X. in Metropolitana Baltimorensi Ecclesia, Dominica quarta post Pascha, quæ festo S.

Marci Evangelistæ incidit A. R. S. 1869 inchoati, et insequenti Dominica absoluti, Acta et Decreta. Præside Illmo ac Rev^mo Martino Joanne Spalding, Archiepiscopo Baltimorensi. *Baltimore: John Murphy.* 1870. 8vo, pp. 78. 72910

Cincinnati. Concilium Cincinnatense Provinciale I. Habitum anno 1855. *Cincinnati: J. P. Walsh.* [n. d.] 8vo, pp. 50.

Concilium Cincinnatense Provinciale II. Habitum anno 1858. *Cincinnati: J. P. Walsh.* [n. d.] 8vo, pp. 32. 72912

Concilium Cincinnatense Provinciale III. Habitum anno 1861. *Cincinnati and New York: Benziger Brothers.* [n. d.] 8vo, pp. 48

New Orleans. Concilium Neo-Aurelianense Provinciale Primum. Habitum anno 1856. *New Orleans: H. Meridier.* 1857. 8vo, pp. 35. 72914

Concilium Neo-Aurelianense Tertium, Habitum mense Januario, A. D. 1873, cui addita sunt in appendice Duae Constitutiones Vaticanæ.—Epistola Encyclica Quanta Cura.—Syllabus et Formula Juramenti pro ordinandis ad subdiaconatum sub titulo Missionis. *New Orleans: Propagateur Catholique.* 1875. 8vo, pp. 69. 72915

New York. Concilium Neo-Eboracense Primum. Habitum anno MDCCCLIV. *New York: E. Dunigan & Brother.* 1855. 8vo, pp. 32. 72916

Concilium Neo-Eboracense III. Mense Junii anno MDCCCLXI. celebratum. *New York: E. Dunigan & Brother.* 1862. 8vo, pp. 37. 72917

Oregon. Decreta Concilii Provincialis Oregonensis I. Sancti Pauli habiti diebus 28–9 Februarii et 1 Martii 1848. [*New York.* 1887.] 8vo, pp. 7. 72918

Reprinted from "U. S. Catholic Historical Magazine," vol. I.

San Francisco. Concilii Provincialis S. Francisci I. in Ecclesia Metropolitana Sancti Francisci A. D. MDCCCLXXIV. habita, et a Sede Apostolica recogniti, Acta et Decreta. *San Francisco: Thomas & Co.* 1875. 8vo, pp. 91. 72919

Concilii Provincialis S. Francisci II. in Ecclesia Metropolitana Sancti Francisci A. D. MDCCCLXXXII, habita, et a Sede Apostolica recogniti, Acta et Decreta. *San Francisco: P. J. Thomas.* 1883. 8vo, pp. 36. 72920

Saint Louis. Concilium Provinciale Secundum. Mense Septembris, A. D. 1858. Sancti Ludovici, habitum. *St. Louis: G. Knapp & Co.* 1859. 8vo, pp. 16. 72921

Albany. Diœceseos Albanensis Statuta quæ in Synodo Albanensi II, A. D. 1869 lata ac promulgata fuere ab Illustriss° et Reverendiss° Joanne Josepho Conroy, Episcopo Albanensi. *New York.* 1869. 8vo, pp. 28. 72922

Synodus Diœcesana Albanensis Tertia quæ antecedentium etiam complectitur Constitutiones, diebus 6 et 7 Februarii, A. D. 1884 in Seminario S. Josephi Trojæ habita ab Illustrissimo et Reverendissimo Francisco McNeirny, Episcopo Albanensi. *New York: Catholic Publication Society.* 1884. 8vo, pp. 85. 72923

Baltimore. [Synodus Diœcesana Baltimorensis I. *Baltimore.* 1817?] 8vo, pp. 34. 72924

Synodus Diœcesana Baltimorensis II. habita ab Illustrissimo ac Reverendissimo Jacobo, Archiepiscopo Baltimorensi. Anno reparatæ Salutis 1831, mense Novembri. *Baltimore: J. D. Toy.* 1831. 8vo, pp. 10. 72925

Synodus Diœcesana Baltimorensis, men nio 1853 habita. *Baltimore: John Murphy & Co.* 1853. 8vo, pp. 18. 72926

Synodus Diœcesana Baltimorensis, mense Junio 1857 habita. *Baltimore: John Murphy & Co.* 1857. 8vo, pp. 14. 72927

Synodus Diœcesana Baltimorensis, mense Maii 1863 habita. *Baltimore: John Murphy & Co.* 1863. 8vo. 72928

Acta Synodi Diœcesanæ Baltimorensis Sextæ una cum constitutionibus, ab Illustrissimo ac Reverendissimo Martino Joanne Spalding, Archiepiscopo Baltimorensi, latis ac promulgatis; in feria quarta Rogationum, die 24 Maii, A. D. 1865. *Baltimore: Kelly & Piet.* 1865. 8vo, pp. 22. 72929

Synodus Diœcesana Baltimorensis Septima; quæ antecedentium etiam complectitur Constitutiones; die 3 Septembris, A. D. 1868, in Ecclesia Collegiali S. Mariæ ad Seminarium S. Sulpitii, Baltimoræ habita ab Illustrissimo ac Reverendissimo Martino Joanne Spalding, Archiepiscopo Baltimorensi. *Baltimore: John Murphy.* 1868. 8vo. 72930

Synodus Diœcesana Baltimorensis Octava quæ antecedentium etiam complectitur Constitutiones; die 27 Augusti A. D. 1875 ad

B. M. V. in Seminario S. Sulpitii Baltimoræ habita ab Illustrissimo ac Reverendissimo Jacobo Roosevelt Bayley, Archiepiscopo Baltimorensi. *Baltimore: John Murphy & Co.* 1876. 12mo, pp. 134.

Synodus Diœcesana Baltimorensis Nona quæ antecedentium etiam complectitur Constitutiones; die 24 Septembris, A. D. 1886 ad B. V. M. in Seminario S. Sulpitii, Baltimoræ habita ab Eminentissimo ac Reverendissimo Jacobo Cardinali Gibbons, Archiepiscopo Baltimorensi. *Baltimore: Foley Brothers.* 1886. 12mo, pp. 136. 72932

Boston. Synodus Diœcesana Bostoniensis I habita anno 1842. [n. p. n. d.] 8vo, pp. 11. + [Editio Secunda.] *Boston: P. Donahoe.* [n. d.] 8vo, pp. 11. 72933

Constitutiones Diœcesanæ ab Illmo ac Revmo Domino Joanne Josepho Williams, Episcopo Bostoniensi in Synodo Diœcesana Secunda habita Bostoniæ, A. D. 1868, latae et promulgatae. [n. p. n. d.] 8vo, pp. 59. 72934

Buffalo. Synodus Diœcesana Buffalensis Decima Septima, quæ complectitur etiam Statuta lata in Synodis ab A. D. 1847 usque ad 1866, die 13ª Augusti, A. D. 1871 in Ecclesia Cathedrali Sancti Josephi in Civitate Buffalensi habita, ab Illustrissimo ac Reverendissimo Stephano Vincentio Ryan, D.D. Episcopo Buffalensi. *Buffalo.* 1871. 8vo, pp. 50. 72935

Burlington. Statuta Diœcesis Burlingtoniensis. *St. Alban's.* 1878. 8vo, pp. 11. 72936

Cincinnati. Statuta Dioecesana ab Illustrissimo et Reverendissimo P.D. Joanne Baptista Purcell, Archiepiscopo Cincinnatensi in variis synodis, quæ hucusque in Ecclesia Cathedrali, vel in Sacello Seminarii, celebratæ sunt, lata et promulgata. Una cum Decretis Conciliorum Provincialium et Plenarii Baltimorensium, quibus interfuerunt omnes Statuum Fœderatorum Episcopi, et decretis Conciliorum trium Cincinnatensium, nuncprimum in unum collecta et publicii juris facta. *Cincinnati.* 1865. 8vo, pp. 69, 15, 44, 14. 72937

Cleveland. Statuta Diœcesis Clevelandensis lata in Synodo Diœcesana habita A. D. 1852, et in aliis synodis A. D. 1854 et A. D. 1857 aucta et emendata. *Cleveland: H. Kramer.* 1857. 8vo, pp. 8. 72938

Detroit. Constitutiones Synodi Diœcesanæ Detroitensis Primæ, habitæ mense Octobri A. D. 1859. *Detroit: John Slater.* 1859. 8vo, pp. 44. 72939

Synodus Diœcesana Detroitensis Secunda habita mensi Septembri A. D. 1862. *Detroit: John Slater.* 1862. 8vo, pp. 9.

Dubuque. Statuta Lata et promulgata ab Illmo ac Revmo D. Clementi Smyth, Episcopo Dubuquensi in Synodo Primo Diœcesana, Dubuquii, mense Maii 1871 habita. *Dubuque: Rich & Ryan.* 1871. 8vo, pp. 19. 72941

Fort Wayne. Statuta Diœcesis Wayne Castrensis in Synodo Diœcesana 1874 promulgata ab Illustrissimo ac Reverendissimo Joseph Dwenger. *Fort Wayne: Calhoun & Waynests.* 1875. 8vo, pp. 23. 72942

Green Bay. Constitutiones Diœceseos Sinus Viridis. *Milwaukee: P. V. Deuster.* 1869. 12mo, pp. 12. 72943

Decreta edita in Synodo Diœcesana 1ma celebrata Sinu Viridi a Rev'mo ac Illustrissimo D. Domino Francisco Xaverio Krautbauer, diebus 11mo et 12mo Julii A. D. 1876. *Green Bay: Robinson Brothers & Clark.* 1877. 12mo, pp. 30. 72944

Louisiana. Statutes of the Diocese of Louisiana and the Floridas, issued by the Rt. Rev. Luis Peñalver y Cardenas, 1795. With a translation by John Gilmary Shea. *New York.* 1887. 8vo, pp. 29. 72945

Spanish and English. Reprinted from "U. S. Catholic Historical Magazine" for October, 1887.

Louisville. Constitutiones Diœcesis Ludovicopolitanæ, a Reverendissimo ac Illustrissimo Domino Martino Joanne Spalding, Episcopo Ludovicopolitano, in Synodo Diœcesana prima, habita mense Julii 1850 in Ecclesia St. Josephi, Bardopoli, latae et promulgatae. *Louisville: Webb, McGill & Levering.* 1850. 8vo, pp. 20. + [Editio Secunda.] *Louisville: Joseph F. Brennan.* 1857. 8vo, pp. 16. 72946

Synodus Tertia Diœcesana Ludovicopolitana, habita die 27 Augusto 1862, in ecclesia Sancti Joseph Bardensi. *Louisville: Bradley & Gilbert.* 1862. 8vo, pp. 28. 72947

Synodus Diœcesana Ludovicopolitana IV. in Ecclesia Cathedrali, die 21 Julii A. R. S. 1874 ab Illustrissimo ac Reverendis-

simo D. Gulielmo McCloskey, Episcopo Ludovicopolitano, habita. *Louisville: Bradley & Gilbert.* 1874. 8vo, pp. 24.

Mobile. Statuta Synodi Mobiliensis Primæ mense Novembris, Anno Domini 1861 celebrata. *Montgomery.* 1862. 16mo, pp. 16. 72949

Natchez. Synodus Diœcesana Natchetensis Prima, habita ab Illmo et Rmo Gulielmo Henrico Elder, Episcopo Natchetensi, hebdomada secunda post Pascha anno 1858. *New Orleans: Propagateur Catholique.* 1858. 8vo, pp. 14. 72950

Synodus Diœcesana Natchetensis mense Januarii 1862 habita. *New Orleans: Propagateur Catholique.* 1862. 8vo, pp. 12.

Synodus Diœcesana Natchetensis Quarta, habita diebus 19â, 20â et 21â mensis Januarii A. D. 1874 à Revmo Gulielmo Henrico Elder, Episcopo Natchetensi, in Monasterio cui nomen "St. Theresa's Retreat" Patrum Congregationis SS. Redemptoris, apud Chatawa, Mississippi. [n. p. n. d.] 16mo, pp. 26.

Newark. Statuta Novarcensis Diœceseos a Reverendissimo Domino Jacobo Roosevelt Bayley, Novarcensi Episcopo, in Synodo Diœcesana Prima habita mense Augusto, 1856, in Collegio Seton Hall, Madison, N. J. lata et promulgata. *New York: E. Dunigan & Brother.* 1857. 16mo, pp. 52. 72953

Statuta Diœcesis Novarcensis quæ post Synodum Iam P. D. A. D. 1853, et IIam A. D. 1868 a Revmo Jacobo Roosevelt Bayley, fe. me., celebratas, in Synodo Diœcesana Tertia diebus 8 et 9 Maji 1878 habita, tulit et promulgavit Illustrmus et Revmus Michael Augustinus Corrigan, Episcopus. *New York: Benziger Brothers.* 1878. 16mo, pp. 161. 72954

Synodus Diœcesana Novarcensis Quinta, A. D. 1886 celebrata ab Illustrmo et Revmo Michaele Venantio Wigger, Episcopo. *Arlington, N. J.* 1887. 8vo, pp. 45. 72955

New Orleans. Synodus Diœcesana Neo-Aurelianensis Secunda, habita mense Aprili anno 1844. *New Orleans: H. Meridier.* 1844. 8vo, pp. 22. 72956

New York. Synodus Diœcesana Neo-Eboracensis Prima, Habita anno 1842. *New York: George Mitchell.* 1842. 8vo, pp. 22. 72957

Synodus Diœcesana Neo-Eboracensis Tertia, quæ antecedentium etiam complectitur Constitutiones, die 29 et die 30 Septembris, A. D. 1868 in ecclesia Metropolitana S. Patritii, Neo-Eboraci, habita ab Illustrissimo et Reverendissimo Joanne McCloskey, Archiepiscopo Neo-Eboracensi. *New York: Catholic Publication Society.* 1868. 8vo, pp. 23. 72958

Synodus Diœcesana Neo-Eboracensis Quarta, quæ antecedentium etiam complectitur constitutiones diebus 8 et 9 Novembris A. D. 1882 in Ecclesia Metropolitana S. Patritii, Neo-Eboraci, habita ab Eminentissimo et Reverendissimo Joanne Cardinali McCloskey, Archiepiscopo Neo-Eboracensis. *New York: Catholic Publication Society.* 1882. 8vo, pp. 51. 72959

Philadelphia. Acta Synodi Diœcesanæ Philadelphiensis Primæ, habitæ in Ecclesia Cathedrali S. Mariæ, Philadelphiæ, anno Domini 1832, mense Maji a Reverendissimo Francisco Patritio Kenrick, Episcopo Arathensi et Coadjutore Episcopi Philadelphiensis. *Philadelphia: E. Cummiskey.* 1832. 8vo, pp. 16.

Constitutiones Diœcesanæ in Synodis Philadelphiensibus, annis 1832 et 1842 latæ et promulgatæ. *Philadelphia: M. Fithian.* 1842. 8vo, pp. 18. 72961

Constitutiones Diœcesanæ in Synodis Philadelphiensibus, annis 1832, 1842, 1847, 1853 et 1855 latæ et promulgatæ. *Philadelphia: J. B. Chandler.* 1855. 8vo, pp. 50. 72962

Pittsburgh. Statuta Diœcesis Pittsburgensis lata in Synodo Diœcesana habita A. D. 1844 et in aliis Synodis, A. D. 1846 et A. D. 1854 emendata. *Pittsburgh: George Quigley.* 1854. 8vo, pp. 26. 72963

Statuta Diœcesis Pittsburgensis lata in Synodo Diœcesana habita A. D. 1844 cum decretis in aliis Synodis A. D. 1846, 1854, 1858 et 1869 promulgatis. *Pittsburgh: James Porter.* 1870. 8vo, pp. 43. 72964

Richmond. Statuta Synodi Richmondensis primæ mense Octobris Anno Domini 1856 celebratæ. *Baltimore: John Murphy & Co.* 1857. 8vo, pp. 39. 72965

Rochester. Acta & Statuta Synodi Diœcesanæ Roffensis Primæ habitæ diebus 13 & 14 Octobris A. D. 1875. *Rochester: Union and Advertiser Co.* 1875. 8vo, pp. 36. 72966

San Francisco. Synodus Diœcesana Sancti Francisci habita mense Julii 1862. *San Francisco: Towne & Bacon.* 1862. 8vo, pp. 16. + [Editio Secunda.] *San Francisco: Smyth & Shoaff.* 1872. 8vo, pp. 19. 72967

Santa Fe. Constituciones Eclesiasticas para la Diocesis de Santa Fe N. M. publicadas por el Illmo Sr. Obispo D. Juan B. Lamy. *Albuquerque, N. M.: Rio Grande Press.* 1874. 8vo, pp. 37. 72968

St. Paul. Decreta Synodalia Diœceseos Sti Pauli de Minnesota. *St. Paul: Pioneer Co.* 1874. 8vo, pp. 36, 8. 72969

St. Louis. Statuta Diœcesis S. Ludovici, promulgatæ ab Illmo ac Rmo D.D. Joseph Rosati, Congregationis Missionis, Episcopo S. Ludovici, in Synodo Diœcesana habita in Ecclesia Cathedrali, mense Aprili 1839. *St. Louis: C. Keemle.* 1839. 8vo. + [Editio Secunda.] *Rome.* 1839? 8vo. 72970

Statuta lata et promulgata ab Illmo. ac Revmo. D. Petro Ricardo Kenrick, Archiepiscopo S. Ludovici, in Synodo, Diœcesana mense Augusti, A. D. 1850 habita. *St. Louis: Richard Phillips.* 1850. 8vo, pp. 19. 72971

Sault St. Mary. Statuta Diœcesis Marianopolitanæ in Michigan. *Detroit: John Slater.* 1863. 8vo, pp. 84. 72972

Syracuse. Synodus Diœcesana Syracusana Prima, die 14 Septembris A. D. 1887 in ecclesia Sanctæ Mariæ in Cœlos Assumptæ, Syracusis habita ab Illustrissimo ac Reverendissimo Patritio A. Ludden, Episcopo Syracusano. *New York: Catholic Publication Society.* 1887. 8vo, pp. 113. 72973

Wheeling. Statuta ab Illmo ac Revmo. Dom. Richardo Vinc. Whelan, Episcopo Wheelingensi, in Synodo Diœcesana, in Cathedrali, diebus 28 ac 29 Octobris an. 1873, habita lata et promulgata. *Wheeling: James F. Carroll.* 1873. 8vo. 72974

General Regulations for the Organizing of Congregations and the Administering of the Temporalities of the ROMAN CATHOLIC Churches, in the Diocess of Kentucky. *Bardstown, Ky. Printed by Webb & Fletcher.* 1836. 12mo, pp. (2), viii, 3–19. M. 72975

Improved title of No. 26905, Vol. VII.

Roman Catholic Manual, or Collection of Prayers, Anthems and Hymns, with the approbation of the Bishop. *Boston: Printed by J. T. Buckingham.* 1811. 18mo, pp. 324. A. 72976

Biennial Report of the Ladies' Association attached to the ROMAN CATHOLIC ORPHAN ASYLUM. *New York.* 1839. 18mo.

Roman Politique. *See* [Saintard (*M.*)]

Romance | Lirico, | de los Pecados, qve se cometen | contra la Magestad Divina ; | y por svs Ofensas, la Sentencia | del Altissimo Juez, executada por sus Ministros los Astros | en la Canál de Bahama, sobre la Flota, y Galeones : | ... | *Con licencia : Impresso en Cadiz, por Gerónimo de Peralta,* | *este año de* 1717. | Sm. 4to, pp. (4), 32. H. 72978

Relates to the wreck of the fleet commanded by Don Juan de Vbilla and Don Antonio de Cheves, July 31, 1715.

The Romance of a Piano. ... *New York : Published by the American News Company.* 1870. 12mo, pp. 49, (2). A. 72979

Romance of Indian History ; or Thrilling Incidents in the Early History of America. *New York : Kiggins & Kellogg.* [185–?] 12mo, pp. 24. 72980

The Romance of Matrimony. A Tale, founded on fact. *Philadelphia : H. Challen.* 1865. 12mo, pp. 122. 72981

In verse.

The Romance of the Revolution ; being a History of the Personal Adventures, Heroic Exploits, and Romantic Incidents, as enacted in the War of Independence. Edited by Oliver B. Bunce. ... *New York.* 1854. 8vo, pp. 434. Plates. 72982

For another edition *see* Vol. III., No. 9158. Later editions as follows :

The Romance of the Revolution : being a History of the Personal Adventures, Romantic Incidents, and Exploits incidental to the War of Independence. Compiled from Various Sources. *New York : Bunce & Brother.* 1856. 12mo, pp. (4), vii–434. 6 Plates. H. 72983

The Romance of the Revolution : being a History of the Personal Adventures, Romantic Incidents, and Exploits incidental to the War of Independence. Illustrated. *Philadelphia : G. G. Evans.* 1860. 12mo, pp. (2), vii–444. 8 Plates. 72984

The Romance of the Revolution : being True Stories of the Adventures, Romantic Incidents, Hairbreadth Escapes, and Heroic Exploits of the Days of '76. *Philadelphia : Porter & Coates.* 1870. 16mo, pp. 444. 6 Plates. C. 72985

A Romance of the Sea-Serpent. *See* [Batchelder (Eugene)], Vol. I., No. 3906.

ROMANE (I. B.) Epitre adressée à Mademoiselle F. Wright. [In verse.] *Port-au-Prince.* [1830.] 4to. 72986

R[OMANET] (J.) Voyage à la Martinique. Vues et observations politiques sur cette île, avec un aperçu de ses productions végétales et animales. Par J. R***, général de brigade. *Paris: L. Pelletier, An* XII. 1804. 8vo, pp. viii, 5–194. C. 72987

R[OMANET.] Reise nach der Insel Martinique. Nebst einer kurzen Beschreibung derselben. Von J. R***, Brigadier General. Aus dem Französischen, mit Zusätzen von T. F. Ehrmann. *Weimar.* 1805. 8vo. Map. 72988

Romanism incompatible with Republican Institutions. By Civis. *New York: American Protestant Society.* 1844. 16mo, pp. 107. C. 72989

ROMANO (M.) El Isleno; Episodio de la guerra de la independencia, por Manuel Romano. *Buenos Aires.* 1857. 8vo, pp. 98. 72990

ROMANS (B.) Annals | of the | Troubles | in the | Netherlands. | From the | Accession of Charles V. | Emperor of Germany. | In Four Parts. | A proper and seasonable Mirror for the present Americans. | Collected and Translated from the most approved His-| torians in the Native Tongue. | By Bernard Romans. | Volume I. | *Hartford: | Printed by Watson and Goodwin, for the Author.* | M. DCC. LXXVIII. | Sm. 8vo, pp. (8), cxx, 160. C., H., L., M., N.

Volume II. *Hartford: Printed by Hudson & Goodwin.* M, DCC, LXXXII. Sm. 8vo, pp. 243. C., L., N. "The First volume of this work is believed to have been the first book printed in Hartford, of more than a hundred pages. The Second vol. is of Excessive Rarity."—TRUMBULL. Mr. Brinley's set sold for $41.

ROMANS. A Concise | Natural History | of | East and West Florida; | Containing | An Account of the natural Produce of all the Southern | Part of British America, in the three | Kingdoms of Nature, particularly the Animal and | Vegetable. | Likewise, | The artificial Produce now raised, or possible to be raised, | and manufactured there, with some commercial and po-| litical Observations in that part of the world; and a cho-| rographical Account of the same. | To which is added, by Way of Appendix, | Plain and easy Directions to Navigators over the Bank of | Bahama, the Coast of the two Floridas, the North of | Cuba, and the dan-

gerous Gulph Passage. Noting also, | the hitherto unknown watering Places in that Part of | America, intended principally for the Use of such Ves- | sels as may be so unfortunate as to be distressed by | Weather in that difficult Part of the World. | By Captain Bernard Romans. | Illustrated with twelve Copper Plates, | And Two whole Sheet Maps. | Vol. I. | *New-York:* | *Printed for the Author*, M,DCC,LXXV. | 8vo. BA., N., P. 72992

Collation: Frontispiece; title, with quotations on verso; engraved dedication, verso blank; Introduction, pp. 3–4; "List of Subscribers to this Work," pp. i–vii; "Subscribers for the book only," pp. viii; text, pp. 1–175, 178–342; half-title of the "Appendix," on the verso of which is "A List of Subscribers, whose Names came too late to be prefixed to the Work;" appendix, pp. i–lxxxix, verso blank; "Errata," pp. (2); "Advertisement" on one page, verso blank. 6 Plates, 3 Maps, and a folded table.

A rare and important work. "No copy has ever been found with either of the whole sheet Maps, and all are more or less deficient in the number of Plates referred to in the title-page. From the arrangement and tenor of the title, as well as from the sense of the 'advertisement,' at the end of the volume, we are clearly of opinion, that it was the author's design to distribute the 'twelve copper plates, And Two whole Sheet Maps' throughout the two volumes into which he intended to divide the work ... The work was issued in the following year with an abridged title, less preliminary matter, and without the Appendix, but the text in the body of the work is the same in both editions. In the 'Advertisement,' above referred to, the author announces his intention to issue a second volume, to be accompanied by maps, adding, that 'it is now in the press.' It does not appear, however, that it ever was published. The plates are curious specimens of early Continental engravings; they were drawn and etched by Romans himself, who throughout the book uses a small i for the personal pronoun."

The eleven copperplates described below are all that are known to have been published with the book: (1) "*Frontispiece Vol. I. B. Romans fecit;*" (2) dedication "To | John Ellis Esqr | Fellow of the Royal Societys of | London and Upsal | Agent for the Province of West-Florida. | This Work is with the greatest Resp|ect most humbly Dedicated: by | His most Obedient | humble Servant | Bernard Romans"; (3) "*P. 31 Avena aquatica Sylvestris*"; (4) "*P 59 Characteristick Chicasaw head*"; (5) "*P 82 Characteristick Chactaw Busts B. Romans fecit*"; (6) [Chactaw funeral platform], "*P. 89 B: R. inv. et fecit*"; (7) "*P. 93. B. Romans fecit Characteristick head of a Creek War Chief*"; (8) [two Indian hieroglyphic paintings], "*P 102 B. R. fecit*"; (9) "*Page* LXXVIIII *of the Appendix Entrances of Tampa Bay*"; (10) "*Page* LXXXIV *of the Appendix Pensacola Bar*"; (11) "*Page* LXXXV *of the Appendix Mobile Bar.*" The folded table at page 104 is entitled: "An Aggregate and Valuation of Exports of Produce from the Province of Georgia, With the Number of Vessels and Tonnage employed therein, annually distinguished, from the Year 1754, to 1773. Compiled by William Brown, Comptroller and Searcher of his Majesty's Customs in the Port of Savannah." At the end of the volume is the following: "Advertisement. The map of the country of the savage nations, intended to be put, facing page 72, was engraved by a Gentleman who resides in the country 60 or 70 miles from New-York, to whom the plate was sent; but when it was sent back, it miscarried, through the carelessness of the waggoner; and though the publication has been delayed some time on that account, it is not yet come to hand; the reader will therefore please to expect said map with the second volume. At the first planning of this publication, it was intended only to be a single volume, not exceeding 300 pages, appendix and all; but at the request of some Gentlemen, my friends, i have subjoined so many articles, that it swelled imperceptibly to about 800 pages, which made it necessary to print it in two volumes; and as some unexpected accidents, especially the want of a copper-plate printer, have occasioned

delays; i will therefore, to atone in some measure, (for said delays) to those kind Gentlemen who favoured me with their subscriptions for the maps, deliver them the second volume gratis, as soon as it is published: It is now in the press. I return my most sincere thanks for the liberal encouragement that has been afforded me; and hope my work will be deemed deserving it. Bernard Romans."

Menzies's copy sold for $175; Brinley's (bought at the Ingraham sale for $9.50), $265; Murphy's, $160. Mr. Charles H. Kalbfleisch has a copy in the original boards, with uncut edges, measuring 8 x 5¼ inches on the page. Ordinary copies measure about 6⅞ x 4¼ inches. For an account of Captain Romans and his writings, *see* Ruttenber's "Obstructions to the Navigation of Hudson's River," pp. 9–13; Duyckinck's "Cyclopædia," [1875] vol. I., pp. 317–318; *and* Allibone's "Dictionary."

ROMANS. A | Concise | Natural History | of | East and West-Florida. | Containing, | An Account of the Natural Produce of | all the Southern Part of British America, in the | Three Kingdoms of Nature, particularly the Animal | and Vegetable. | Likewise, | The Artificial Produce now raised, or possible to be raised, and | Manufactured there, with some Commercial and Political Observa- | tions in that Part of the World; and a Chorographical Account | of the same. | By Captain | Bernard Romans. | *New-York Printed: | Sold by R. Aitken, Bookseller, opposite the | London Coffee-House, Front-Street.* | M.DCC.LXXVI. | (*Price, Bound, One Dollar.*) | 8vo. J.C.B., H., W. 72993

Collation: Title, verso blank; engraved dedication, verso blank; Introduction, pp. 3–4; text, pp. 1–175, 178–342. 6 Plates and a folded table.

This consists of the sheets of the original edition of 1775, with a new title-page and reprinted introduction. The frontispiece, lists of subscribers, appendix and its three maps, etc., are omitted. Mr. Murphy's copy (bought at the Brinley sale for $70), sold for $10.50.

ROMANS. It is proposed to Print, | A | Complete and elegant | Map, | From Boston to Worcester, Pro- | vidence and Salem. | Shewing the Seat of the present unhappy Civil War in | North-America. | Author, Bernard Romans. | [*Philadelphia: Robert Aitken.* 1775.] 8vo, 1 leaf. P. 72994

Dated, Philadelphia, July 12. 1775. Title from Hildeburn's "Issues of the Press in Pennsylvania." Romans's "Map of the Seat of Civil War in America (Vicinity of Boston), Inscribed to Hon. John Hancock, Esq., President of the Continental Congress," is mentioned in Haven's list of "Ante-Revolutionary" publications under the year 1775.

ROMANS, *and others.* The Compleat Pilot for the Gulf Passage; or Directions for sailing through the Gulf of Florida, or New Bahama channel, and the neighbouring parts. By Capt. Bernard Romans, Capt. W. Gerrard de Brahm [and others] ... *London: Robert Sayer and John Bennett.* M DCC LXXIX. 8vo, pp. (4), 60. H. + *London.* 1789. 8vo, pp. 74. 72995

ROMANS. New Book of Directions to accompany the Charts of the Windward Passage, Or, Instructions for sailing through

the Several Passages to the Eastward of Jamaica ... By Bernard Romans [and others] ... *London.* 1799. Folio. W. 72996

ROMANS. Sailing Directions for passing through the Gulf of Florida, the New Channels of Bahama, and the Windward Passage ... . By Capt. B. Romans. *London.* 1794. 8vo, pp. 74. + *London.* 1800. 8vo. 72997

The Romantic Historian; a Series of Lights and Shadows, elucidating American Annals. *Philadelphia.* 1824. 18mo.

Romantic Incidents in the Life of James Fisk, Jr. ... *Philadelphia: Clarke & Co.* [1870?] 8vo, cover-title, and pp. 15, (1). Woodcuts. B. 72999

ROMANUS (A.) Parvvm Theatrvm | Vrbivm | sive | Vrbivm Praeci-|pvarvm totivs Or-|bis Brevis et Me-|thodica Descriptio. | Authore Adriano Romano E.A. | [Vignette.] | *Cum gratia & priuilegio Cæsareæ Mæiestatis speciali ad decennium.* | *Francoforti* | *Ex officina Typographica Nicolai Bassæi.* | *Anno* M. D. XCV. | 4to, pp. (8), 1–256, 259–330, 327–366, 363–365, (10), Index (15). Numerous woodcut views. L. 73000

"De Novo Orbe, sive India Occidentali," pp. 359–365, contains descriptions of Florida, New-France, New-Spain, Nova Galicia, Yucatan, Cuba, Brazil, Peru, etc. "Dr. A. Ruland, in the 'Bibliophile Belge,' v., p. 252, says that the text of this work is only a translation of the indices, annexed to each of the 6 volumes of the German edition of G. Braun and F. Hogenberg's 'Civitates Orbis Terrarum' (1586). He adds, that Romanus had made this translation originally for his private use; by chance it came into the hands of the publisher N. Bassaeus of Frankfort, the same who had published the different editions of A. Saur's German 'Parvum Theatrum' (which is likewise nothing else but a reprint, *geographically* arranged of the above mentioned *alphabetical* indices of Braun and Hogenberg). At the earnest desire of N. Bassaeus, Romanus permitted his translation to be printed, and for the illustration of it the publisher made use of the same views which are in Saur's work."—F. MÜLLER.

ROMAY (T.) Ciudadanos de esta provincia, por el Dr. D. Tomas Romay. *Habana: Imprenta de Arazoza y Soler.* 1821. 8vo. 73001

ROMAY. Descripcion de los ornatos y del baile público con que el Real Consulado, cuerpos y vecinos de la Habana solemnizaron el triunfante regreso del Rey Nuestro Señor D. Fernando VII°, por D. Tomas Romay. *Habana: Imprenta de Arazoza y Soler.* 1814. 8vo. 73002

ROMAY. Discurso histórico moral sobre la fundacion y progresos del Hospital de S. Francisco de Paula de la Habana, por el Dr. y Maestro D. Tomás Romay. *Habana: Imprenta de la Capitanía General.* [n. d.] 4to, pp. 24. 73003

ROMAY. Discurso premiado por la Sociedad Patriotica de la Habana en resolucion de la pregunta: ¿ qué cuatro Personas son dignas de Estatua en la Habana? ... *Habana.* 1794. 4to.

"Nuestro Romai resolvió á favor de Cristobal Colon por descubridor y conquistador de la isla; Juan Carballo por fundador del hospital y escuela de betlemitas; Martin Calvo de Arrieta por haber aumentado la poblacion; y Carlos III. por haber dado libertad al comercio."—BERISTAIN.

ROMAY. Discurso sobre la defensa de Zaragoza contra los Franceses ... . *Habana.* 1810. 4to. 73005

ROMAY. Discurso sobre los obstáculos que han impedido progresen las Colmenas en la Isla de Cuba, y los medios de fomentarlas. Imprimese a expensas de la Rl. Sociedad Patriótica de la Havana ... Su autor el Sócio Don Tomas Romay ... *Havana: en la Imprenta de la Capitanía General.* M.DCC.XCVII. 4to, pp. (2), 34. B. 73006

ROMAY. Disertacion sobre la fiebre maligna llamada vómito negro, enfermedad epidémica de las Indias Occidentales, leida en junta de la Sociedad Patriótica de la Habana el 5 de Abril de 1797 por el Sr. D. Tomás Romay ... . *Habana: Imprenta de la Capitania General.* 1797. 4to, pp. 49. 73007

ROMAY. Elogio del Excelentísimo Señor Don Luis de las Casas y Aragorri, Fundador primer Presidente, y Sócio Honorario de la Sociedad Económica de la Havana: leido en ella por el Doctor Don Tomas Romay ... . *Havana: En la Imprenta de la Capitanía General.* [1802.] Folio, pp. (2), XXXI. B. 73008

Preceded by the two parts described below:

Elogios Fúnebres del Excelentísimo Señor D. Luis de las Casas y Aragorri, Teniente General de los R.[los] Exércitos, Gobernador Político y Militar de la Ciudad de Cádiz, y Capitan General Honorario de Provincia: hechos y publicados por la Real Sociedad Económica de la Havana y por el Tribunal del Consulado de la misma Ciudad. *Havana: En la Imprenta de la Capitanía General. Año de* 1802. Folio, 11 leaves. Followed by:

Oracion Fúnebre del Excelentísimo Señor Don Luis de las Casas y Aragorri, pronunciada en la Iglesia del Convento de San Agustin por el M. R. P. presentado Fray Juan Gonzalez, del Orden de Predicadores ... *Havana: En la Imprenta de la Capitania General.* [1802.] Folio, pp. (2), XXIII.

Improved titles of No. 11292, Vol. III., *and* No. 27810, Vol. VII.

ROMAY. Elogio del Dr. D. Eusebio Valli, ... Leido en junta ordinaria de la Sociedad económica de esta ciudad el 22 de noviembre de 1816, por el Dr. D. Tomas Romay ... *Habana: Oficina de Arazoza y Soler, impresores* ... 1816. 4to, pp. 10, (1). B.

In 1816 Dr. Valli visited Havana, where he died in October of the same year.

ROMAY. Informe presentado en juntas generales, celebradas por la Rl. sociedad económica de la Havana, el 12 de diciembre de 1805. Por D. Tomas Romay. *Havana: Imprenta de la Capitania General.* [1805.] 4to, pp. 13. 73010

ROMAY. Memoria sobre la introduccion y progresos de la Vacuna en la isla de Cuba .... *Havana.* 1805. 4to. 73011

ROMAY. Obras escogidas del Dr. D. Tomas Romay, precedidas de una noticia historico-biografica de su vida y escritos por Ramon Francisco Valdes. *Habana.* 1858–1861. 3 vols., 4to, pp. 168; 200; 440. 73012

ROMAYNE (J. T. B.) An Oration, delivered at the City-Hall, New-York, before the Commander-in-Chief of the Northern Division, and Other Officers of the Army of the United States; together with ... Citizens, on the Anniversary of the Sortie from Fort Erie. By James T. B. Romayne, of the United States' Army. ... *New York: Printed and published by John Low.* 1816. 8vo, pp. 16. H. 73013

ROMAYNE (N.) An Address, delivered at the Commencement of the Lectures, in the College of Physicians and Surgeons in the City of New-York. By Nicholas Romayne, M.D. President of the College. [With the Bye-Laws, etc.] ... *New-York: Printed by Collins and Perkins.* 1808. 8vo, pp. 76. B., BA., H.

Some copies have pp. 77–100, containing the "Charter" and "Supplementary Charter."

ROMAYNE. Annual Address, before the Medical Society of the State of New York. *Albany.* 1809. 8vo. 73015

Also: Annual Address ... *New York.* 1810. 8vo.

[ROMAYNE.] Letters concerning the General Health; with Notes and considerable Additions to the Numbers, as they lately appeared in the New-York Gazette. By a House Holder. *New-York: Lang and Turner.* 1805. 8vo, pp. 52. S. 73016

Also attributed to [Hopkins (S. M.)], No. 32961, Vol. VIII. *See also* Vol. XIII., No. 54376, *note.*

ROMBAUER (R. J.) The Contest. A Military Treatise By R. J. Rombauer, formerly Col. of the 1st Reg. U. S. R. C., Mo. Vol. Com. Brigade. *St. Louis, Mo.* [*A. Wiebusch & Son, Printers.*] *February 1st*, 1863. 16mo, pp. 106. H. 73017

Rombert: A Tale of Carolina. *New-York: Charles S. Francis.* 1835. 2 vols., 12mo, pp. (2), 231; (2), 304. C. 73018

ROME, *N. Y.* The Rome Directory, 1857. Compiled by William H. Boyd. *Rome: Abbott, Tuttle & Co.* 1857. 18mo, pp. 154. C. 73019

Boyd's Rome and Oneida County Business Directory, ... 1862-3. ... *Rome: W. G. Abbott.* [1862.] 12mo, pp. 211, Advertisements 59.

Rome, Camden and Oneida Directory. *Rome: W. G. Abbott.* 1865. 12mo, pp. 143.

Rome Directory, with a Business Directory of Oneida County, 1866-67. *Rome.* [1866.] 12mo.

Rules and Regulations of The Rome Cemetery ... dedicatory proceedings, &c., &c. *Rome, N. Y.: A. Sandford & Co., Printers.* 1854. 8vo, pp. 24. 73020

Annual Report of the ROME, WATERTOWN AND OGDENSBURGH RAILROAD COMPANY, made to the State Engineer and Surveyor ... for the Year ending September 30, 1863, and Financial Statement for the Stockholders, for the Year ending December 31, 1863. *New York: Baker & Godwin, Printers.* 1864. 8vo, pp. 24. Continued. B. 73021

RÖMER (F.) *See* Roemer (F.)

ROMERO (C. Matias). Apuntes para formar un Bosquejo Histórico del Regreso á la República. *Mexico.* 1868. 8vo. 73022

ROMERO. Banquet to Señor Matias Romero, Envoy Extraordinary and Minister Plenipotentiary from Mexico to the United States, by the Citizens of New York. October, 2nd, 1867. [*Hosford & Sons, Printers, New York.* 1867.] 4to, pp. 46. 2 Plates. A. 73023

[ROMERO.] Banquete dato al Ministro de la Republica Mejicana por varias de las personas mas distinguidas de la ciudad de Nueva-Yórk, para expresar la simpatia por la causa de Mejico y su oposicion à la intervencion francesa. [*New York.* 1864?] 4to, pp. 32. 73024

The banquet was given on March 29, 1864.

ROMERO. Contratos hechos en los Estados-Unidos por los Comisionados del Gobierno de Mexico durante los Años de 1865 y 1866 ... é intervencion del Sr. Romero en los mismos. *Mexico. Imprenta del Gobierno, en Palacio, á cargo de José M. Sandoval.* 1868. 8vo, pp. 590. H. 73025

ROMERO. Dinner to Señor Matias Romero, Envoy Extraordinary and Minister Plenipotentiary from Mexico, on the 29th

of March, 1864. ... *New York, February*, 1866. 4to, pp. 49, (1). 2 Plates. A., B. 73026

ROMERO. Iniciativa de Hacienda ... *Mexico.* 1869. 8vo.

ROMERO. ... Refutacion de las inculpaciones hechas al C. Matias Romero por el Gobierno de Guatemala. *Mexico. Imp. Poliglota de C. Ramiro y Ponce de Leon.* 1876. Folio, pp. 377. A.

"Anexo Num. 2 a la Memoria del Ministerio de Relaciones."

ROMERO. The Situation of Mexico: Speech delivered by Señor Romero, Envoy Extraordinary and Minister Plenipotentiary of the Republic of Mexico to the United States, at a dinner in the City of New York, on the 16th of December, 1863. *New York: Wm. C. Bryant & Co., Printers.* 1864. 8vo, pp. 12.

ROMERO. Tabla synoptica de los tratados y convenciones que han negociado los Estados-Unidos Mexicanos con las naciones extrangeras. Por C. Matias Romero. *Tabasco.* 1859. 4to.

ROMERO (Elias). Los Salvages o La Caridad. ... *Mexico.* 1855. 8vo. 73031

ROMERO (F.) Llanto Sagrado de la America Meridional, que busca aliuio en los Reales ojos de nuestro señor Don Carlos segvndo rey de las Españas, y emperador de las Indias; para mayor incremento de la militante yglesia. Restablecimiento de la monarqvia. Y nueva dilatacion del imperio Indiano. Por el P. fray Francisco Romero, de la orden de S. Agostin, missionero en el Peru y hijo de la mesma provincia. *En Milan, En el Real y Ducal Palacio, por Marcos Antonio Pandulfo.* 1693. 4to.

Collation: 5 prel. leaves, comprising the title, Epilogo, Indice, and a letter from the author to P. Pedro Matilla dated August 28, 1692; text, pp. 1–50. Woodcut plate of an Indian temple opposite page 20.

"Cet ouvrage composé par un religieux missionnaire dans le Pérou et natif de cette province, a été présenté au suprême Conseil des Indes, en forme de Mémorial, par fray Pedro Matilla de l'ordre des prédicateurs, inquisiteur et confesseur du Roi. Il a été imprimé aux frais de D. Bart. Vazquez Romero, protonotaire apostolique."—LECLERC, (1867,) No. 1331. "Cet auteur traite principalement des missions de la province de Sainte Marthe et du Rio de la Hacha. Page 20 se troue une grande gravure en bois qui représente l'intérieur d'un temple des Indiens Aruacos dans la province de Sainte-Marthe. Cet ouvrage doit être fort rare; je n'en ai jamais vu qu'un seul exemplaire et ne l'ai trouvé cité dans aucun catalogue."—TERNAUX, No. 1062.

ROMERO (J. G.) Disertacion academica sobre el poder temporal de la Santa Sede Apostólica, pronunciada en la Nacional y Pontificia Universidad de Mexico el dia 28 de Mayo del presente año, por el Sr. Canonigo Doctoral de la Santa Iglesia de Michoa-

can Don Jose Guadalupe Romero. *Mexico.* 1860. Large 8vo, pp. 39. 73033

ROMERO. Noticias para formar la estadistica del Obispado de Michoacan ... . *Mexico: Garcia Torres.* 1862. 4to, pp. 184. Map. 73034

Extract from the "Boletin de la Sociedad Mexicana de Geografia y Estadistica," tomo IX. Another edition as follows:

ROMERO. Noticias para formar la Historia y la Estadistica del Obispado de Michoacan, presentadas a la Sociedad Mexicana de Geografia y Estadistica en 1860, por su socio de numero el Sr. Dr. D. Jose Guadalupe Romero. *Mexico: Garcia Torres.* 1862. 4to, pp. (4), 248. 6 Portraits and 3 Maps. 73035

ROMERO. Resena de los trabajos cientificos de la Sociedad Mexicana de Geografia y Estadistica en el ano de 1862, leida en su primera sesion del mes de Enero de 1863, por su primer secretario temporal, Dr. D. Jose Guadalupe Romero. *Mexico.* 1863. 8vo, pp. 16. 73036

ROMERO. Sermon predicado en la parroquia de Guanajuato el dia 18 de Junio de 1851, vispera de la fiesta de Corpus, en la solemne bendicion de la bandera del batallon de Zapodores, por el Sr. Dr. D. José Guadalupe Romero. *Mexico.* 1851. 8vo, pp. 15. 73037

ROMERO (José Mariano). Catecismo de Ortología dedicado á los Alumnos de la Escuela Normal de Monterrey. *Monterrey.* 1836. 8vo. 73038

An early California imprint.

ROMERO (Jose Valentin). Elogio fúnebre del Illmo. Sr. D. Domingo Pantaleon Alvarez de Abreu, Arzobispo de Santo Domingo, Obispo de la Puebla, Prelado Asistente al Sacro Solio Pontificio. ... *Puebla.* 1764. 4to. 73039

ROMERO (Matias). *See* Romero (C. M.)

ROMERO (Miguel). Panegírico de los Desposorios de la Virgen María y San José, pronunciado en la Iglesia Metropolitana de Mexico ... *Mexico.* 1720. 4to. 73040

ROMERO. Panegírico del Apostol Sto. Tomás, pronunciado en la Iglesia Metropolitana de Mexico, el año 1718, por Fr. Miguel Romero. *Mexico.* 1719. 4to. 73041

ROMERO DE MELLA (N.) Por | Don Nicolas Romero | de Mella, Contador de tributos, y azo-|gues de la Nueua España. | En | El pleyto que trata con el señor Fiscal. | Sobre | La restitucion del dicho oficio; y en satisfacion de los cargos que le hi-|zo el señor Licenciado Don Pedro de Galuez, del Consejo de su | Magestad, en el Supremo de las Indias, el año de 53. | En la visita de los Ministros, y Oficiales | Reales del Reyno de | Mexico. | [*Mexico?* 1655.] Folio, 26 leaves. 73042

ROMERO LOPEZ ARBIZU (Miguel). Escrito Legal sobre la Vacante que el Cabildo de Michoacan publicó de la Sede Episcopal; y despojo que se hizo al Autor del Provisorato y Vicaria general. ... *Mexico, por Hogal.* 1727. Folio. 73043

ROMERO LOPEZ ARBIZU. Teologal Discurso y reflexion piadosa, sobre la subsistencia de las mandas del Testamento del Illmo. Sr. D. Fr. Francisco de la Cuesta, Arzobispo de Manila, electo Obispo de Michoacan. ... *Mexico, por Hogal.* 1727. Fol.

ROMEYN (H. M.) Report of the trial of Nathan Foster, for the murder of Eleanor Foster, his wife. Taken ... at Delhi, ... June 30th and July 1st and 2d, 1819, By Herman M. Romeyn, Attorney at Law. ... *Kingston: John S. Smith, of Delhi. Printed by John Tappan, Kingston.* [1819.] 8vo, pp. 47, (1). B. 73045

Improved title of No. 25259, Vol. VI.

ROMEYN (J.) The Crisis, and its Claims upon the Church of God. A Sermon, preached in ... New York, at the Opening of the General Synod of the Reformed Dutch Church, June 1, 1842. By James Romeyn ... *New York: John Moffet.* [1842.] 8vo, pp. 55, (1). B. 73046

ROMEYN. Plea for the Evangelical Press: A Discourse delivered in ... N. York, before ... the American Tract Society ... October 25, 1842. By James Romeyn, late Pastor of the Reformed Dutch Church, Catskill. ... *Printed for the Society,* 150 *Nassau-Street, N. York.* 1843. 8vo, pp. 64. B., H. M. 73047

Also included in the "Proceedings of a Public Deliberative Meeting," No. 65801, Vol. XV.

ROMEYN (J. B.) Catalogue of the ... Library of the late Rev. John B. Romeyn, of New-York; to be sold ... By Thomas Bell & Co. The Sale to commence On ... 10th of May next. *New-York—April,* 1825. 8vo, pp. 2, 54. B. 73048

ROMEYN. The Danger and Duty of Young People: A Ser-

mon, delivered in ... New-York, April 1, 1810. By John B. Romeyn, D.D. ... *New-York: Williams and Whiting. J. Seymour, Printer.* 1810. 8vo, pp. 46. B. 73049

ROMEYN. The Duty and Reward of honouring God. A Sermon, delivered in New-York, on the 22d of December, 1821, the Anniversary of the Landing of the Pilgrims of New-England. By John B. Romeyn, D.D. ... *New-York: F. & R. Lockwood.* 1822. 8vo, pp. 30, (1). B., S., W. 73050

ROMEYN. A Funeral Oration in Remembrance of George Washington; delivered at Rhinebeck Flats, February 22. By John B. Romeyn, Minister of the Reformed Dutch Church, Rhinebeck Flats. *Poughkeepsie, State of New York: Printed by John Woods.* 1800. 8vo, pp. 12. Portrait. 73051

Very scarce; not in Hough's list.

ROMEYN. The Good Samaritan: A Sermon, delivered in ... New-York, ... January 28, 1810; for the Benefit of the New-York Dispensary. By John B. Romeyn, D.D. *New-York: Williams and Whiting. J. Seymour, Printer.* 1810. 8vo, pp. 20.

ROMEYN. An Introductory Sermon, delivered in the New Presbyterian Church, in Cedar-Street, ... November 13, 1808, the first Sabbath after being installed Pastor of said Church, by John B. Romeyn, A.M. ... *New-York: Printed by J. Seymour.* 1808. 8vo, pp. 30. B. 73053

ROMEYN. A Sermon, delivered at the opening of The General Assembly of the Presbyterian Church in the United States of America, May, 1811. By John B. Romeyn, D. D. ... *New-York: Whiting & Watson, ... J. Seymour, print.* 1811. 8vo, pp. 50. B. 73054

ROMEYN. A Sermon delivered by appointment of the Committee of Missions of the General Assembly of the Presbyterian Church ... in Philadelphia, May 23, 1808. By John B. Romeyn, A.M. Pastor ... in Albany. *Philadelphia: Hopkins and Earle ... . Fry and Kammerer, Printers.* 1808. 8vo, pp. 28. B. 73055

ROMEYN. A Sermon, delivered ... March 21, 1819, for the Benefit of the New-York Marine Missionary Society. ... By John B. Romeyn, D.D. *New-York: Printed by J. Seymour.* 1819. 8vo, pp. 24. B. 73056

ROMEYN. Sermons ... by Rev. John B. Romeyn, D.D. ... *New York.* 1816. 2 vols., 8vo, pp. xii, 434; 441. N. + *Edinburgh.* 1818. 8vo, pp. 543. 73057

ROMEYN. Two Sermons, delivered in the Presbyterian Church in the City of Albany, on Thursday, Sept. 8, 1808; being the day recommended by The General Assembly of the Presbyterian Church in the United States, for Fasting, Humiliation and Prayer. By John B. Romeyn, A. M. ... *Albany: Backus & Whiting. William Tucker, Printer.* 1808. 8vo, pp. 80. B. 73058

ROMEYN (T.) Our Country and her Claims. An Address, before the Philoclean and Peithessophian Societies of Rutgers College: July 27, 1847, By Theodore Romeyn, of Detroit, Michigan. ... *New-Brunswick, N. J.: Press of J. Terhune.* M DCCCXLVII. 8vo, pp. 33. B. 73059

ROMEYN (T. B.) Historical Discourse delivered on occasion of the Re-opening and Dedication of the First Reformed (Dutch) Church, at Hackensack, N. J., May 2, 1869, by Rev. Theodore B. Romeyn, Pastor ... *New York: Board of Publication, R. C. A.* 1870. 8vo, pp. 131, xxvii, 23. Plate and 2 Facsimiles. B.

[ROMILLY (*Sir* Samuel).] Observations on a late Publication, intituled, Thoughts on Executive Justice [by Dr. Madan]. To which is added, A Letter [by Dr. Franklin to B. Vaughan], containing Remarks on the same Work. ... *London: T. Cadell.* M.DCC.LXXXVI. 16mo, pp. (4), 162. H., N. 73061

ROMILLY. The Speech of Sir Samuel Romilly in the House of Commons on the Twenty-eighth of June 1814, on that Article in the Treaty of Peace which relates to The Slave Trade. *London.* 1814. 8vo. 73062

See the "Pamphleteer," vol. IV.

ROMILLY. The Speeches of Sir Samuel Romilly, in the House of Commons, with Memoirs of his Life; collected by William Peter, Esq. *London.* 1820. 2 vols., 8vo. Portrait.

Also: Memoirs of the Life of Sir Samuel Romilly, Written by himself; With a Selection from his Correspondence. Edited by his Sons. In Three Volumes. ... *London: John Murray.* MDCCCXL. 3 vols., 8vo, pp. xxiv, 456; xi, (1), 432; x, 439, (1). Portrait and Facsimile. B. + Second Edition. [*Ibid.*] MDCCCXL. 3 vols., 8vo. Portrait and Facsimile. B. + Third Edition. *London.* 1841. 2 vols., 8vo. Portrait. + Fourth Edition. *London.* 1842. 2 vols., 8vo.

ROMNEY (J.) Memoirs of the Life and Works of George Romney: with some particulars of the Life of Peter Romney, his brother. By John Romney. *London.* 1830. 4to. Portrait.

George Romney was the artist who painted the famous picture of the Death of General Wolfe.

ROMUALDO AMARO (J.) *See* Amaro (J. R.), Vol. I. 996.

A Brief Statement of the ROMULUS AND REMUS SILVER MINE, in the Reese River Mining District, Lander County, Nevada Territory. *New York: Frank McElroy, Printer.* 1864. 8vo, cover-title, and pp. 7. Map. B. 73065

ROMYEN (A.) Romyen's Johnstown Calendar: or the Montgomery County Almanac, for ... 1804 ... By Andrew Beers ... *Johnstown* [*N. Y.*]: *Printed and sold by Abraham Romyen.* [1803.] Sm. 8vo. H. 73066

ROMYN DE HOOGE (*M.*) Les Indes Orientales et Occidentales et autres lieux représentés en très-belles figures qui montrent au naturel les peuples, mœurs, religions, fêtes, sacrifices, mosquées, idoles, richesses, cérémonies, festins, tribunaux, supplices et esclavages, comme aussi les montagnes, vaisseaux, commerce, marchés, marchandises de toute sorte, épiceries, sucreries, tours, pierres précieuses, peintures, feux d'artifices, boufons, marche des armées, plantes, animaux, oiseaux, poissons, monstres, lieux souterrains, volcans, ouragans, etc., par M. Romyn de Hooge. *A Leide, chez Vander Aa.* [170–?] Oblong folio, Title, 6 Maps, and 41 Plates. C. 73067

Improved title of No. 32805, Vol. VIII.

RONALDSON (J.) Specimen of Printing Type, from the Letter Foundry of James Ronaldson, successor to Binny & Ronaldson. Cedar between Ninth and Tenth streets, Philadelphia. [*Philadelphia.*] 1816. 8vo, pp. (5). 40 leaves of specimens. B.

[RONALDSON (James).] Banks and a Paper Currency: their Effects upon Society. By a Friend of the People. [*Philadelphia.* 1857.] 8vo, pp. 12, and covers. A., B. 73069

Signed "James Ronaldson." Edited by Richard Ronaldson, whose prefatory note is dated "Philad'a. Nov. 16, 1857." Originally published in 1832 under the following title:

[RONALDSON.] Elements of a Bank Charter, arranged for the benefit of the public, and safety of the Stockholders. *Louisville, Ky.* 1832. 8vo. 73070

RONCHINI (A.) Intorno ad un rarissimo opuscolo di Niccolò Scillacio Messinese sopra il secondo viaggio di Cristoforo Colombo alla scoperta dell' America Lettera del Cavaliere Amadio

Ronchini di Parma al Conte Bernardo Pallastrelli Vice-Preside del Magistrato degli Studj in Piacenza. *Modena Coi tipi della Regio Ducal Camera Aprile* 1856. 12mo, pp. 20. L. 73071

RONDA (Jose). Discurso moral sobre la augusta dignidad del Sacerdocio. ... *Mexico, por Arizpe.* 1812. 4to. 73072

RONDE (L. de). De | Gekruicigde | Christus, | als | het voornaamste toeleg | van | Gods Getrouwe Kruisgesanten, | in | hunne Prediking, | onder den dag, des Nieuwe-Testaments | voorgestelt | in eene Kerkreede, Uit I. Cor. 1. 23. | En | Ter opwekking en algemeene Stigting met het aanvaarden | van het gewigtig Leerraarampt, uitgesprooke op den | 14 October, 1750. | Door | Lambertus de Ronde. | Predikant te Neuw-York. | *Nieuw-York*, | *Gedrukt by Hendricus De Foreest*, | *in 't Jaar*, 1751. | Sm. 4to, pp. 7, (1), 28. N. 73073

"The *First Sermon* preached by the Rev. Lambertus De Ronde, as the colleague of the Rev. Gualtherus Du Bois, in the Dutch Reformed Church in New York. Prefixed are commendatory *verses* by Dominie Du Bois—then in the 80th year of his age."—TRUMBULL. *See also* F. Müller's Catalogue of Books on America (1872), No. 1115.

RONDE. A | System: | containing, | The Principles of the | Christian Religion, | suitable to the | Heidelberg Catechism; | by | Plain Questions and Answers. | Useful for the Information of all Persons in the true | Confession of Faith; and necessary towards their Pre- | paration for that awful and solemn Ordinance, The | Lord's Supper. | To which is prefixed, | A particular Address to Parents in general. | Shewing the Relation they stand under to their | Children, to instruct them in the Principles of the | Christian Religion. | And, to which is added, | An Application upon the whole System. | Shewing therein, the great Importance of studying | and practising Christian Religion; being both the Light | of the World, and Salt of the Earth. | By Lambertus De Ronde, | Minister of the Protestant Dutch Church at New-York. | *New-York:* | *Printed by H. Gaine, at the Bible & Crown, in* | *Hanover Square.* M,DCC,LXIII. | 12mo, pp. (2), vi, v, 7, 184, (2), iv. N.

RONDE. The True | Spiritual Religion, | Or Delightful | Service of the Lord, | With Fear, | solely due and acceptable | unto the most | Holy and Glorious God, | As | Distinguished from Idolatrous Heathenism, Legal | Judaism, and Lofty Pharisaism; | In two Discourses, | On the Address of Christ's Ministers, | To | The Enemies of his Kingdom. | ... | Proposed to the lowest Capacities, and designed for the | Discovery, Abashment and Reformation,

on the one Hand, | of all those that are equally guilty of Idolatry, Formality | and Hypocrisy, worshipping the Image of themselves, instead | of a supreme, infinite, amiable and perfect Being. | And for the Edification, Joy, Comfort and Revival, on the | other Hand, of all serious and religious Christians. | To which is Added, | A Discourse upon the true and unfeigned Repentance of | Job, after the Manifestation of God's glorious Majesty, | and Answer unto him out of the Whirlwind, Job xlii. 5, 6. | I have heard of thee, by the Hearing of the Ear, but now | mine Eye seeth thee, wherefore I abhor myself, and repent | in Dust and Ashes. | By Lambertus De Ronde, | Minister of the Protestant Dutch Church, at New-York. | ... | *New-York:* | *Printed by John Holt, at the Exchange.* 1767. | 8vo, pp. xx, 262, 9. N. 73075

Title furnished by Mr. William Kelby.

RONDE. De Ware | Gedagt'nis, | Gelovige Navolging, | en | Salig Uiteinde, | van | Getrouwe Voorgangers, | Verklaarten Toegepast, | In Ene | Lykrede, | Uit Hebr. 13. vs. 7. | En | Ter gelegentheyd van het smartelyk Afsterven van den | Godvrugtige en seer geleerden Heer | Gualtherus Du Bois. | In zyn leven Getrouw Leraar in de Gemeente | Te New-York. | Uitgesproken op den 13 October, 1751. | Door | Lambertus De Ronde. | Predikant te New-York. | *New-York,* | *Gedrukt by Hendricus De Foreest.* | *In 't Jaar,* 1752. | Sm. 4to, pp. (8), 32. 73076

A very rare tract. The notice on the verso of the title is signed in manuscript, "L. De Ronde." There was at one time a copy of this book, and also of No. 73073, *supra*, in the Library of the Albany Institute. Copies of both were sold at auction in New York, on January 25th, 1884.

[RONDEAU (James).] Anti-Negro Emancipation: an Appeal to Mr. Wilberforce. *London.* 1824. 8vo. BM., C. 73077

RONDEROS (Vicente). La Heroina diligente, Corona de su Esposo: Elogio fúnebre de la amable reina de España, Doña María Amalia de Sajonia. ... *Madrid, por Ibarra.* 1765. 4to.

RONDEROS. El Todo de los Médicos: elogio del Médico más sábio y mártir invicto, S. Pantaleon. ... *Puebla, por Ortega.* 1755. 4to. 73079

El Rondin de la Libertad. [No. 1–8.] *Lima.* 1835–1836. Folio. 73080

RONDTHALER (E.) Life of John Heckewelder. By the Rev. Edward Rondthaler, of Nazareth, Pa. Edited by B. H. Coates,

M.D. *Philadelphia: Townsend Ward.* 1847. 12mo, pp. 149. Portrait. A., B., H. 73081

RONMY (*M.*) De l'émancipation des esclaves à la Guyane française, et des moyens d'atténuer les effets de cette mesure, par M. Ronmy, chef de bataillon du génie. [*Paris.* 1839?] 8vo.

See Nouvion's "Extraits des auteurs ... sur la Guyane," pp. 394-396.

RÖNNE (—— VON). Denkschrift die volkswirthschaftlichen Bestimmungen der nord-amerikanischen Bundesconstitution betreffend. ... *Berlin.* 1848. 8vo. 73083

RONZEAU (A.) De la république d'Haïti, ile de Saint Domingue, considérée sous ses différens rapports; observations faites sur les lieux par R. Ronzeau dans son voyage de 1817 à 1818. *Paris: F. Didot.* 1818. 8vo, pp. 44. 73084

ROO (A. Q.) Discurso pronunciado por el Ciudadano Andres Quintana Roo, en el Glorioso Aniversario del Dia 16 de Setiembre de 1845. *Mexico. Imprenta del Aguíla.* 1845. 12mo, pp. 19, and covers. BA., H. 73085

Cover-title: "Discurso Civico, pronunciado," etc.

ROO. Manifesto del Sr. Quintana Roo al Gobierno Provisional de Méjico sobre su comision á Yucatan con sus notas correspondientes. *Merida de Yucatan.* 1842. 8vo, pp. 40. 73086

Also: Informe del apoderado ... *Mejico.* 1834. 8vo. — Mal Maromero salió el ... de los fanáticos ... *Mexico.* 1823. 8vo. — Observaciones sobre un informe que dió ... *Mejico.* 1835. 8vo.

ROOD (H.) Sermon at the Funeral of Caleb Webster, of North Haverhill, N. H., November 18, 1847. By Rev. H. Rood. *Newbury, Vt.* 1848. 8vo. 73087

ROOD (O. N.) The Practical Value of Physical Science. Inaugural Address of Ogden N. Rood, Professor of Chemistry in the Troy University. Delivered before the Faculty and Trustees, July 20th, 1859. Published by the Trustees. *Troy, N. Y.: William H. Young.* 1859. 8vo, pp. 21. H. 73088

ROOKER (A.) Does it answer? Slavery in America. A History. By A. Rooker. *London: Virtue Brothers & Co.* 1864. 8vo, pp. 34. 73089

ROOKER (W. Y.) A Sermon for the Times. By Rev. W. Y. Rooker, Rector of St. Paul's Church, Louisville, Ky. *Louisville: Morton and Griswold, Printers.* 1850. 8vo, pp. 16. H.

ROONEY (B.) Barney Rooney's Letters. *See* [Garvie (W.)], Vol. VII., No. 26717.

ROONEY. Alderman Rooney. *See* T[ownley] (D. O'C.)

ROORBACH (O. A.) Bibliotheca Americana. Catalogue of American Publications, including reprints and original works, from 1820 to 1848, inclusive. Compiled and arranged by O. A. Roorbach. *New York: Orville A. Roorbach. For sale by G. P. Putnam.* 1849. 8vo, pp. ix, (2), 357, (3). A., BA. 73091

ROORBACH. Supplement to the Bibliotheca Americana: comprising a List of Books, (re-prints and original works,) which have been published in the United States within the past year. Also, omissions and corrections of errors, as far as ascertained, which occurred in the former work. Together with a list of periodicals. Compiled and arranged by O. A. Roorbach. *New York: George P. Putnam.* 1850. 8vo, pp. vii, 124. B., BA.

ROORBACH. Bibliotheca Americana. Catalogue of American Publications, including reprints and original works, from 1820 to 1852, inclusive. Together with a List of Periodicals published in the United States. Compiled and arranged by O. A. Roorbach. *New York: Orville A. Roorbach. October*, 1852. 8vo, pp. xi, 652. A., B., BA. 73093

This edition includes the contents of the edition of 1849 and the supplement published in 1850.

ROORBACH. Supplement to The Bibliotheca Americana, A Catalogue of American Publications (Reprints and Original Works,) from October, 1852, to May, 1855, including also a repetition of such books as have either changed prices or publishers during that period. Compiled and arranged by Orville A. Roorbach. *New York: O. A. Roorbach, Jr. May*, 1855. 8vo, pp. vii, 220. A., B., BA. 73094

ROORBACH. Addenda to The Bibliotheca Americana, A Catalogue of American Publications (Reprints and Original Works,) from May, 1855, to March, 1858. Compiled and arranged by Orville A. Roorbach. *New York: Wiley & Halstead. London: Trübner & Co.* 1858. 8vo, pp. vii, 256. A., B., BA. 73095

ROORBACH. Volume IV. of The Bibliotheca Americana, A Catalogue of American Publications, (Reprints and Original Works,) from March, 1858, to January, 1861. Compiled and

arranged by Orville A. Roorbach. *New York: Orville A. Roorbach. London: Trübner & Co.* 1861. 8vo, pp. vii, 162. B.

ROORBACH. The Bookseller's Medium and Publisher's Advertiser, Conducted by Orville A. Roorbach. *New York.* 1858. 8vo. 73097

Published monthly, in continuation of "The Book Trade, A Monthly Literary Journal," which was started in 1850.

ROORBACH. Roorbach's List of Booksellers in the United States and the Canadas. *New York.* 1858. 4to. 73098

Published at $25. One hundred copies printed.

Roos (F. F. de). *See* De Roos (F. F.)

Roos (P. F.) Eerstelinger van Surinaamsche mengelpoëzy. .. *Amsterdam: H. Gartman.* 1783. 8vo. 73099

Roos. Redevoering over de oorzaken van het verval en de middelen tot herstel der volkplantingen van Surinamen. ... *Amsterdam: H. Gartman.* 1785? 8vo. 73100

Roos. Surinaamsche mengelpoëzy. ... *Amsterdam.* 1804. 4to, pp. 318. 73101

Pages 304–305 contain an elegy in honor of George Washington.

[ROOSEN (Gerhard).] Christliches | Gemüths-Gespräch | Von dem | Geistlichen und seligmachenden | Glauben, | Und | Erkäntnüsz der Warheit, so zu | der Gottseligkeit führet in der Hoffnung | des ewigen Lebens, | Tit. iv. 1. | In | Frag und Antwort für die ankommende Ju- | gend, wodurch dieselbe zu einer heilsamen | Lebens-Uebung möchte gereitzt | und gebracht werden. | ... | *Ephratæ Typis Societatis Anno* MDCCLXIX. | 8vo, pp. 168.

Title from Hildeburn's "Issues of the Press in Pennsylvania." There is another edition, with the imprint, *Ephrata: Typis Societatis Anno* MDCCLXX, 12mo, pp. 248, appended to "Die Ernsthaffte Christen-Pflicht," *Ephrata, Drucks u. Verlags der Bruederschaft. Anno* MDCCLXX, but with continuous signatures.

ROOSEVELT (C.) The Mode of protecting Domestic Industry, consistently with the desires both of the South and the North, by operating on the Currency. By Clinton Roosevelt. *New York: McElrath & Bangs.* 1833. 8vo, pp. 48. A., B.

ROOSEVELT. Political and Legal History of Trinity Church Monopoly. No. 1. By Clinton Roosevelt. *New York.* 1848. 8vo. 73104

ROOSEVELT. The Science of Government, Founded on Natural Law. By Clinton Roosevelt. *New York: Dean & Trevett.* 1841. 16mo, pp. 113. 3 folded Plates. C., H. 73105

ROOSEVELT (R. B.) Fish Culture Compared in Importance with Agriculture. Speech of Hon. Robert B. Roosevelt, of New York, in the House of Representatives, May 13, 1872. *Washington: F. & J. Rives & Geo. A. Bailey, Reporters and Printers.* 1872. 8vo, pp. 14. 73106

ROOSEVELT. Fish Hatching and Fish Catching. By R. Barnwell Roosevelt, Commissioner of Fisheries of the State of New York ... and Seth Green, Superintendent ... . *Rochester, N. Y.: Union and Advertiser Co.'s Pr...* 1879. 12mo, pp. 245. Woodcuts. BA. 73107

ROOSEVELT. Five Acres Too Much. A Truthful Elucidation of the attractions of the country, and a careful consideration of the question of Profit and Loss, as involved in amateur Farming, with much valuable advice and instruction to those about purchasing large or small places in the rural districts. By Robert B. Roosevelt ... . *New York: Harper & Brothers.* 1869. 12mo, pp. 296. Woodcuts. A., B., BA. + New and enlarged edition. *New York: O. Judd Co. David W. Judd, Pres.* 1885. 12mo, pp. 309. Portrait and Woodcuts. BA. 73108

ROOSEVELT. Florida and the Game Water-Birds of the Atlantic Coast and the Lakes of the United States. With a full account of the sporting along our seashores and inland waters, and remarks on breech-loaders and hammerless guns. By Robert Barnwell Roosevelt ... . Illustrated. *New York: Orange Judd Company.* 1884. 12mo, pp. 443, including Portrait and Plates.

ROOSEVELT. Frauds in District of Columbia. Speech of Hon. Robert B. Roosevelt, of New York, delivered in the House of Representatives, May 17, 1872. *Washington: F. & J. Rives & Geo. A. Bailey, Reporters and Printers.* 1872. 8vo, pp. 21. B.

ROOSEVELT. The Game-Birds of the Coasts and Lakes of the Northern States of America. A Full Account of the Sporting along our Seashores and Inland Waters, with a Comparison of the Merits of Breech-loaders and Muzzle-loaders. By Robert B. Roosevelt ... . *New York: Carleton.* M DCCC LXVI. 12mo, pp. 336. B. 73111

[ROOSEVELT.] Game Fish of the Northern States of America, and British Provinces. By Barnwell. *New York: Carleton.* MDCCCLXII. 12mo, pp. 324. Woodcuts. A., B., BA. 73112

ROOSEVELT. The Game Fish of the Northern States and British Provinces; with an account of the Salmon and Sea-Trout Fishing of Canada and New Brunswick, together with simple directions for tying artificial flies, etc., etc. By Robert B. Roosevelt ... . *New York: Carleton.* M DCCC LXV. 12mo, pp. 324. H. + *New York: The Orange Judd Company.* 1884. 12mo, pp. 324. Portrait and 11 Plates. BA. 73113

ROOSEVELT. Is Democracy Dishonesty? Are four men to rule New York with a rod of iron? Is the popular voice to be stifled at the ballot-box? Speech of Hon. Robert B. Roosevelt, delivered at the Municipal Reform Meeting, held at Cooper Union, ... Sept. 4, 1871. A Democrat defends Democracy. *New York: Journeymen Printers' Co-operative Association.* 1871. 8vo, pp. 4. B., H. 73114

ROOSEVELT. Superior Fishing; or, the Striped Bass, Trout, and Black Bass Of the Northern States. Embracing full Directions for Dressing Artificial Flies with the Feathers of American Birds; an account of a Sporting Visit to Lake Superior, etc. etc. etc. By Robert B. Roosevelt. ... *New York: Carleton.* M DCCC-LXV. 12mo, pp. vi, 9–304. BA. + [*Ibid.*] M DCCC LXVIII. 12mo, pp. vi, 9–300. B. + *New York: Orange Judd Company.* 1884. 12mo, pp. xii, 9–349, including Portrait. 7 Plates. B.

ROOSEVELT (S. W.) Kaatskill, and Other Poems. By the late S. Weir Roosevelt. *New York: C. F. Roper.* 1870. 8vo, pp. 84. 73116

Roosevelt Hospital, New York. First Annual Report from its opening, November 2, 1871, to December 31, 1872. *New York: B. Stradley, Printer.* 1873. 8vo, pp. 17, and covers. Continued. B. 73117

Founded by James H. Roosevelt.

ROOT (D.) The Abolition Cause eventually triumphant. A Sermon, delivered before the Anti-Slavery Society of Haverhill, Mass. Aug. 1836. By Rev. David Root, Dover, N. H. *Andover: Printed by Gould and Newman.* 1836. 8vo, pp. 24. B.

Cover-title: "Liberty triumphant," etc.

ROOT. A Bi-Centennial Sermon: or the Two Hundredth Anniversary of the Formation of the First Congregational Church in Dover, N. H. Delivered Thanksgiving day, Nov. 29, 1838. By David Root, Pastor. *Dover, N. H. Printed by George Wadleigh.* M DCCC XXXIX. 8vo, pp. 31. H., N. 73119

ROOT. A Fast Sermon on Slavery. Delivered April 2, 1835, to the Congregational Church & Society in Dover, N. H. By David Root, Pastor. ... *Dover: Printed at the Enquirer Office.* 1835. 8vo, pp. 22. B., H. 73120

ROOT. Liberty of Speech and of the Press. A Thanksgiving Sermon. Delivered November 26, 1835, to the Congregational Church & Society in Dover, N. H. By David Root, Pastor. *Dover: Printed at the Enquirer Office.* 1835. 8vo, pp. 16. BA., H. 73121

ROOT. A Memorial of the Martyred Lovejoy: in a Discourse by Rev. David Root. Delivered in Dover, N. H. ... [*Dover?* 1837.] 8vo, pp. 16. 73122

ROOT. Modern Expediency considered: In a Discourse delivered in Dr. Heron's Church, Pittsburg, Pa. Sabbath 14th of April, 1839. By Rev. David Root, of Dover, N. H. ... [*Pittsburg?* 1839.] 12mo, cover-title, and pp. 23. B. 73123

Relates to slavery.

ROOT (E.) Address to the People of the State of New York. By Hon. Erastus Root. *Delhi.* 1824. 8vo. S. 73124

ROOT. An Introduction to Arithmetic, for the Use of Common Schools. By Erastus Root, A.B. The Second Edition. *Norwich: Printed and sold by Thomas Hubbard.* M,DCC,XCVI. (*With the privilege of Copy-Right.*) 12mo, pp. 105. B., BA., H. + Third Edition. *Norwich.* 1802. 12mo. + First Boston Edition, Corrected. Published according to Act of Congress. *Printed at Boston, By I. Thomas and E. T. Andrews,* (*Proprietors of the Copyright.*) *Sold at their Bookstore, No.* 45, *Newbury-Street; by said Thomas, at Worcester; and by other Booksellers in Town and Country. July,* 1802. 12mo, pp. 106, (2). B., H. + Second Boston Edition. Published according to Act of Congress. *Boston: Printed by J. T. Buckingham, For Thomas & Andrews. Jan.* 1806. 12mo, pp. 106, (2). H. + *Norwich.* 1811. 12mo.

The preface in the second edition is dated: Hebron, (Connecticut,) June 8, 1795.

ROOT. The Speeches of General Erastus Root, on The Resolution of Mr. Clayton, of Georgia, proposing a Committee of Visitation to the Bank of the U. S. Delivered on the 7th, 8th and 14th days of March, 1832, In the House of Representatives. [*Washington.* 1832.] 8vo, pp. 24. A. 73126

ROOT (G. F.) The Bugle-Call. Edited by Geo. F. Root. *Chicago: Root & Cady.* [1863.] Obl. 8vo, pp. 60, and covers.

ROOT (J.) Address before the Presbyterian Church in Brockport, N. Y., July 3, 1833. By James Root. [n. p.? 1833.] 12mo. 73128

ROOT (J. P.) Root Genealogical Records. 1600–1870. Comprising the General History of the Root and Roots Families in America. By James Pierce Root ... . *New York: R. C. Root, Anthony & Co.* 1870. Sm. 4to, pp. (4), 9–533. 2 Pedigrees and 4 Facsimiles. B. 73129

ROOT. Who shall count the Electoral Votes and declare the Result. By James P. Root, Member of the Republican National Committee. *Chicago: Beach, Barnard & Co., Printers.* 1876. 8vo, cover-title, and pp. 4. H. 73130

ROOT (J.) Analysis of Theology, Law, Religion and the Rights of Man. By Jeriel Root, Professor of Common Sense. *Peoria [Ill.]: Printed by Benjamin Foster.* 1855. 8vo, pp. 72, and covers. H. 73131

ROOT (J.) Reports of Cases adjudged in the Superior Court and Supreme Court of Errors [of Connecticut], from July A. D. 1789, to June A. D. 1793; with a variety of cases anterior to that period. Prefaced with Observations upon the Government and Laws of Connecticut. ... By Jesse Root, a Judge of the Superior Court. *Hartford: Printed by Hudson and Goodwin.* 1798–1802. 2 vols., 8vo, pp. (4), 584, (52); (8), 536, (28). BA.

The second volume includes "From June A. D. 1793 to January A. D. 1798."

ROOT (J. M.) California and New Mexico. Speech of Hon. Joseph M. Root, of Ohio, in the House of Representatives, February 15, 1850 ... [*Washington: Printed at the Congressional Globe Office.* 1850.] 8vo, pp. 7. H. 73133

ROOT. Speech of Mr. J. M. Root, ... on the President's Message. Delivered in the House of Representatives of the U. S., Dec. 24, 1846. *Washington: Printed by J. & G. S. Gideon.* 1846. 8vo, pp. 14. B., BA., H. 73134

ROOT. Speech of Mr. Joseph M. Root, ... on the Message of the President transmitting Documents in relation to the return of Santa Anna and Paredes to Mexico, delivered in the House of Representatives, ... March 15, 1848. *Washington: Printed by J. & G. S. Gideon.* 1848. 8vo, pp. 14. B., H. 73135

ROOT. Speech of Mr. Joseph M. Root, of Ohio, on Soldiers' Wages. In the House of Representatives of the U. S., May 13, 1846. [*Washington: J. & G. S. Gideon, Printers.* 1846.] 8vo, pp. 7. H. 73136

ROOT. Speech of Mr. Joseph M. Root ... on the Tariff. Delivered in the House of Representatives of the U. S., July 1, 1846. [*Washington: J. & G. S. Gideon, Printers.* 1846.] 8vo, pp. 8. H. 73137

ROOTS (B.) Remarks on a Publication entitled, "The Result of an Ecclesiastical Council in Simsbury." By Benajah Roots. *Hartford.* 1770. 12mo, pp. 23. 73138

ROOTS (L. H.) "Let us have Peace!" Remarks of Logan H. Roots, on the Assassination of Hon. James Hinds, delivered in the House of Representatives, ... January 22, 1869. *Washington.* 1869. 12mo, pp. 12. H. 73139

ROOTS (P. P.) A Letter to the First Congregational Pædobaptist Church, at Rutland, Vt., to which is added a Collection of Observations, Hymns, Letters, etc., taken from the Works of Mr. Nathaniel Emmons, Mr. John Wesley and others; in this Collection, Dr. Robbins' Account of a late Revival at Plymouth, in Massachusetts. By Peter Philanthropos Roots. *Hartford.* [18—?] 8vo, pp. 156. 73140

The author died in 1828, in the sixty-fourth year of his age.

ROPER (M.) A Narrative of the Adventures and Escape of Moses Roper, from American Slavery: With a preface, by the Rev. T. Price, D.D. First American, From the London Edition. *Philadelphia: Merrihew & Gunn, Printers.* 1838. 18mo, pp. 89. B., H. + [*Ibid.*] 1838. 12mo, pp. viii, 72. 73141

For other editions *see* Vol. xv., No. 65464.

ROPER (R. W.) Address delivered in Columbia, before the State Agricultural Society, on the Anniversary, by Rob't Wm. Roper, November 28, 1844. *Columbia, S. C.: Issued from Morgan's Letter Press.* 1844. 8vo, pp. 16. H. 73142

[ROPES (*Mrs.* H. A.)] Six Months in Kansas. By a Lady. *Boston: John P. Jewett and Co. Cleveland, Ohio: Jewett, Proctor and Worthington. New-York: Sheldon, Blakeman and Co.* 1856 12mo, pp. 231. B., H. + Fourth Thousand. [*Ibid.*] 1856. 12mo, pp. 231, and covers. BA., H. 73143

[ROPES (J. S.)] Currency, Banking and Credit. From the New Englander, for May, 1858. [*New Haven.* 1858.] 8vo, pp. 36, and covers. B. 73144

ROPES. The Currency. By Joseph S. Ropes. *Boston: Nichols and Noyes.* 1868. 8vo, pp. 24. B. 73145

ROPES. Financial Aspects of the Rebellion. By Joseph S. Ropes ... (From the "New Englander" for January, 1863.) [*Boston.* 1863.] 8vo, pp. (1), 54–78. B. 73146

ROPES. Letter to Hon. S. Hooper on the Free Banking Law. By Joseph S. Ropes. *Boston.* [186–?] 8vo. 73147

ROQUE (De la), *ci-devant valet de chambre de la reine.* Mémoire analytique: où l'on déduit, par une grande réunion de faits, les principes, à l'aide desquels on poura faire prospérer de nouvelles colonies ... suivi de l'examen de questions relatives aux effets que les progrès de la population et des cultures du Nouveau-Monde produiront sur l'Europe; avec un tableau de la population et des produits de l'archipel de l'Amérique. *Londres, W. et C. Spilsbury.* 1796. 8vo, pp. xxxii, 175, 6. 73148

Two hundred copies were printed.

ROQUEFEUIL (C. de). Journal d'un Voyage autour du Monde, pendant les années 1816, 1817, 1818 et 1819. Par M. Camille de Roquefeuil. *Paris: Ponthieu* ... 1823. 2 vols., 8vo, pp. 1, 344; (2), 407. 2 Maps. C. 73149

ROQUEFEUIL. A Voyage round the World, between the years 1816–1819. By M. Camille de Roquefeuil, in the Ship Le Bordelais. *London: Printed for Sir Richard Phillips and Co.* 1823. 8vo, pp. 112. 73150

Also included in Phillips's "New Voyages and Travels," vol. IX.

ROQUETTE (Jean Baptiste Marie Alexandre Dezos de la). Le Cosmographe Espagnol Martin-Fernandez de Enciso; Etude Biographique, par M. de la Roquette. *Paris.* 1855. 8vo, pp. 16.

For other works by the same author *see* La Roquette, Vol. X., Nos. 39061–2.

RORDANS (J.) The Canadian Conveyancer and Hand-Book of Legal Forms: being a selection of Concise Precedents in Conveyancing, carefully revised, and adapted to the new Registry Act, with Introduction and Notes; forming a Compendium of Legal Instruments for the Lawyer, Justice of the Peace, Country Conveyancer, etc. By J. Rordans. Second Edition. *Toronto.* 1867. Cr. 8vo, pp. 384. 73152

First edition, *Toronto*, 1859. 12mo, pp. 280. Also: The Upper Canada Law List or Directory. ... *Toronto.* 1857. 12mo, pp. 150. + Fifth Edition. *Toronto.* 1860. 12mo, pp. 183.

RÖRDANSZ (C. W.) European Commerce; or, complete Mercantile Guide to the Continent of Europe. ... To which is added, An Appendix, containing ... Commercial Laws, and the Tariff of Duties ... of the United States. *Boston: Cummings and Hilliard.* 1819. 8vo, pp. (2), 595, (12). B. 73153

Rosa, A Melo-Drama, in Three Acts. [By W. G. Hyer.] *New York.* 1822. 8vo, pp. 44. 73154

ROSA (A. de la). Análisis de la Oracion Dominical en Mexicano, y de la Plática Mexicana del P. Jesuita Ignacio Paredes sobre el Misterio de la Encarnacion del Verbo Divino, por el Presbítero Agustin de la Rosa. *Guadalajara.*—1870. *Tipografía de Dionisio Rodriguez.* Sm. 4to, pp. 16. 73155

This and the following titles relating to the Mexican language, are from Pilling's bibliography of "North American Linguistics," to which Señor Icazbalceta adds: "P. de la Rosa is professor of Mexican in the Catholic Seminary of Guadalajara. This language is also taught in the Liceo Católico and in the Colegio del Sagrado Corazon de Jesus in the same city."

ROSA. Análisis de la Plática Mexicana del Padre Jesuita Ignacio Paredes sobre el Misterio de la Santísima Trinidad, por el Presbítero Agustin de la Rosa. *Guadalajara. Tipografía de Rodriguez.* 1871. Sm. 4to, pp. 28. 73156

ROSA. Análisis de la Plática Mexicana del Padre Jesuita Ignacio Paredes sobre la Vida, Pasion y Muerte de Ntro. Sr. Jesucristo Por el Presbítero Agustin de la Rosa. *Guadalajara, Tipografía Rodriguez.* 1871. Sm. 4to, pp. 16. 73157

ROSA. Análisis de la "Salve" en Mexicano y de la Plática Mexicana de P. Jesuita Ignacio Paredes en que explica quién es Dios. Por el Presb. Agustin de la Rosa. Con Licencia del Ordinario. *Guadalajara. Imp. de Rodriguez.* 1871. Sm. 4to, pp. 16. 73158

[ROSA.] Contestacion al Sr. Alvires, autor del cuaderno: Reflexiones sobre los decretos episcopales ... . *Guadalajara.* 1857. 8vo. 73159

ROSA. Discurso que pronunció Agustin de la Rosa al concluir sus lecciones de filosofia. *Guadalajara.* [1854.] 8vo. 73160

ROSA. Estudio de la Filosofía y Riqueza de la Lengua Mexicana para uso de los Alumnos del Seminario de Guadalajara, por el Presb. Agustin de la Rosa. Con licencia del Ordinario. *Guadalajara. Imp. de N. Parga.* 1877. Sm. 8vo, pp. 84. 73161

ROSA. Lecciones de la Gramática y la Filosofía de la Lengua Mexicana, por el Presb. Agustin de la Rosa Para el uso de los alumnos del Seminario de Guadalajara. *Guadalajara. Tip. de Rodriguez.* [n. d.] Sm. 8vo, pp. 48. 73162

ROSA. El Matrimonio civil, considerado en sus relaciones con la religion, la familia y la sociedad. Con una Coleccion de Documentos relativos á matrimonios civiles, y á clandestinos. Por Agustin de la Rosa. *Guadalajara.* 1859. 8vo, pp. 44, 40.

ROSA. Refutacion de la obra titulada Curso de derecho natural o de filosofia del derecho, formado por H. Ahrens. Por Agustin de la Rosa. *Guadalajara.* 1855. 8vo. 73164

ROSA. Respuesta al libelo titulado "Caso de Conciencia." Por Agustin de la Rosa. *Guadalaxara.* 1857. 4to, pp. 98.

[ROSA (Gabriele).] Costantino Beltrami da Bergamo. Notizie e lettere pubblicate per cura del municipio di Bergamo e dedicate alla Società di Minnesota. *Bergamo, tip. Pagnoncelli.* 1865. 8vo, pp. 134. 73166

On the voyages and discoveries of Beltrami.

ROSA (João Ferreira da). Tractado unico da constituição pestilencial de Pernambuco, em que traz preservativos e remedios para o dito mal. *Lisboa, por Miguel Manescal.* 1694. 4to.

Title from Silva's "Diccionario Bibliographico Portuguez." There is a copy in the British Museum.

ROSA (José Nicolas de la). Floresta de la Santa Inglesia, Cathedral de la Ciudad de Santa Martha. ... *Sevilla.* 1756. Sm. folio. + *Valencia.* 1833. 4to. 73168

Contains some account of the natural productions of New Granada, and the various tribes of Indians.

ROSA (L. de la). Comunicacion oficial al Ministro de relaciones, D. Luis de la Rosa, con motivo de su circular de 17 Enero ultimo sobre los ultimos sucesos de San Luis Potosi. *Orizava.* 1848. 4to, pp. 10. 73169

ROSA. Cultivo del maiz en Mejico, por el Señor Don Luis de la Rosa. *Carácas.* 1865. Sm. 8vo, pp. 86. 73170

ROSA. Ensayo sobre la administracion publica de Mexico y medios de mejorazla. Por Luis de la Rosa. *Mexico.* 1853. 8vo, pp. 84. 73171

ROSA. Impresiones de un Viage de México á Washington en Octubre y Noviembre de 1848. Por D. Luis de la Rosa. *Imprenta de Wm. G. Stewart Nueva York.* [1854.] 8vo, pp. 54.

ROSA. Memoria sobre el cultivo del maiz en Mexico. Escrita por Don Luis de la Rosa, y adornada con una lamina iluminada y una caratula litografica. *Mexico: imprenta de la Sociedad Literaria.* 1846. 8vo, pp. (2), 43, 11. Engraved title and colored plate. B., H. 73173

ROSA. Observaciones sobre varios puntos concernientes à la administracion publica del Estado de Zacatecas. Por D. Luis de la Rosa. *Baltimore.* 1851. 4to, pp. 96. 73174

Also: Contestacion del arzobispo ... *Mexico.* 1847. 8vo. — Discurso en la alameda 16 de Setiembre 1846. ... *Mexico.* 1846. 8vo.

ROSA (M. T. Gonzalez de la). Informe que el Inspector especial de todos los establecimientos departamentales de Instruccion y Beneficencia. *Lima.* 1869. 4to, pp. 57. 73175

ROSA DE SANTA MARIA. Abrégé de la Vie de la B. Soevr Rose de Sainte Marie, Religieuse du Tiers Ordre de S. Dominique, originaire dv Perov, dans les Indes Occidentales. Avec le Bref de Nostre S. Pere le Pape Clement IX. Ensemble, l'Antienne & l'Oraison de cette Bienheureuse. *A Paris, chez André Cramoisy, rüe S. Iacques, au Sacrifice d'Abraham, proche S. Severin.* M. DC. LXVIII. 12mo, pp. 29, (3). J.C.B. 73176

Improved title of No. 24227, Vol. VI. It has been attributed to Jean Baptiste Feuillet. The subject of this biography, Isabel Florez, was born at Lima in 1586, and died in 1617. She was celebrated throughout Peru for her piety and austerity of life. In 1671 she was canonized under the name of Rosa de Santa Maria by Pope Clement X., and her name entered in the calendar of Saints under the 30th of August. The account of her life was first written in Latin by Leonard Hansen, and published at Rome in 1664. *See* Vol. VIII., Nos. 30249–52. It was translated into French, Spanish, Portuguese, Italian, German and Dutch, and reprinted many times. A num-

ber of the following titles should have been entered under Hansen, or under the names of their respective authors.

Admirabilis Vita S. Rosæ a Sancta Maria Virginis Peruanæ Tertiæ Regulæ Ordinis S. Dominici quam Clemens x. solemni canonizationis ritu, Sanctorum Catalogo adscripsit Anno 1671. 12. Aprilis. Iuxta Exemplar Romæ impressum. *Coloniæ: Apud Michaelem Demenium Bibliopolam, sub signo Nominis Jesu.* M. DC.-LXXI. *Permissu Superiorum.* 12mo, pp. (22), 132. J.C.B. 73177

With an engraved frontispiece.

Admirabilis | Vita, Virtus, Gloria | S. Rosæ | à S. Maria | Virginis Limanæ | Ordinis Prædicatorum | primi ex Occiduis Indiis | amoenæ sanctitatis fructus, | S. Catarinæ Senensis | ejusdem Ordinis, sed alterius Orbis, | Seraphicæ Discipulæ | Ejusque Heroicarum Virtutum, mirabiliumq; | operum, non tam æmulatricis quàm hæredis | à P. M. Clemente IX. | Anno MDCLXVIII. die XV. Aprilis | Beatis | à S. D. N. Clemente X. | Die XII. Aprilis hoc anno MDCLXXI. | Ab ortu illius LXXXV. ab obitu LIV. | Solemni Canonizationis Ritu | Sanctorum Catalogo | inscriptæ | Compendio enarrata | Iuxta exemplar Romanum | Cum facultate Superiorum. | *Augustæ Vindel. Typis Simonis Uzschneider.* | [1672?] Small 8vo, pp. (8), 96, (2). 8 Plates. L. 73178

Compiled from Hansen's larger work by F. Antonius Gonzalez, whose name appears at the end of the text on page 96.

Begryp der Miraklen. *See* [Wouters (J. B.)]

La bienaventvrada Rosa pervana de S. Maria de la tercera orden de Santo Domingo. Sv admirable vida, y preciosa mverte, restitvida del latino idioma del P. Leonardo Hansen, provincial de Anglia, por el P. fr. Iacinto de Parra prior del convento de Madrid de la orden de predicadores. *Madrid, por Melchor Sanchez.* 1668. 4to, 29 prel. leaves, pp. 471, (20). 73179

Compendiolum vitæ admirabilis et pretiosæ mortis B. Rosæ de S. Maria Limensis Peruanæ, tertii ordinis S. Dominici. *Augustæ Vindelicorum, S. Utzschneider.* 1668. 12mo, pp. 96, (2). Portrait.

By Antonio Gonzalez de Acuña. "Cette vie de sainte Rose de Lima est extraite de l'ouvrage du P. Léonard de Hansen sur le même sujet (Rome, 1664). L'édition originale de l'abrégé du P. Acuña fut imprimée à Rome en 1665, Pinelo cite aussi une édition latine de 1672, 8vo; (Ternaux, No. 889?). Antonio en cite une traduction italienne avec la date erronée de 1662 et Pinelo une traduction française datée de 1668. L'auteur en fit une édition espagnole qui serait restée inédite (Antonio)."—LECLERC.

Cort Begryp van de leven van Rosa ... *t'Antwerpen.* 1668. 12mo. 73181

Festiva Pompa, cvlto religioso, veneracion reverente, fiesta, aclamacion, y aplauso, a la feliz beatificacion de la bienaventurada virgen Rosa de S. Maria ... Tesoro escondido en el Campo fertil desta muy Noble, y muy Leal Civdad de Lima. Por Fr. Juan Melendez. Con Licencia. *En Lima, Año de* 1671. 4to, pp. (20), 120. J.C.B. 73182

Improved title of No. 47422, Vol. XI.

Ilvstracion de la Rosa del Perv. Consagrada a la muy ilvstre Señora D. Maria Alberta de Castro Andrade Borja y Centellas, soberano y primera Açucena de los Excelentissimos Señores Conde de Lemos. Por Gonzales Andres Menesis y Arce. Con Licencia. *En Lima, En la Imprenta de Iuan de Queuedo. Año de* 1670. 4to, pp. (26), 246. Plate. J.C.B. 73183

Improved title of No. 1897, Vol. I.

Kurtze Erzehlung desz wunderlichen Lebens, vnd viel werthen Tods der Gottseeligen Schwester Rosæ de S. Maria von Lima gebürtig, aus der dritten Regel desz Heyligen Vatters Dominici. *Prag.* 1668. 16mo. 73184

I Portenti del Divino Amore espressi nella vita della B. Rosa di Santa Maria Limana, del Terz' ordine di S. Domenico. Epilogata da l'Abate Gio: Battista Pacichelli, Dottor di Teologia e Legge. *In Roma, Per il Tinassi.* 1670. *Con Licenza de' Superiori.* 12mo, pp. 68. J.C.B. 73185

Prodigioso Milagro por Intercessio de la B. Rosa de Santa Maria (de Lima). *Sevilla.* 1669. 4to. 73186

Rosa de S. Maria Virgo Limensis è Tertio Ordine SS. P. Dominici ... studiosissima Seraphicæ Virginis S. Catherinæ Senecis ejusdem ordinis imitatrix à S. D. N. Clemente IX. Beatarum Virginum numero solemni ritu adscripta Romæ in Vaticano MDCLXVIII. XVII. Kal. Maij. *Augustæ: Typis Simonis Utzschneider.* 1668. 12mo, title, and pp. 146. Portrait. J.C.B. 73187

Rosa laureada. *See* Parra (Jacinto de la), Vol. XIV., No. 58838.

Rosa Peruana. *See* Hansen (L.), Vol. VIII., No. 30249.

Santa Rosa. 1671. *See* Lorea (A. de), Vol. X., No. 42056.

Vida admiravel e morte precioza da bemaventvrada Santa Roza de Santa Maria, natvral da cidade de Lima, Religiosa da terceira Ordem de S. Domingos. ... Recopilada em lingua latina por Fr. Leonardo Hansen, e tradusida em Portugues pelo P. Fr. Domingo

Freire. *Lisboa, por Joam da Costa*, 1669. 4to, pp. 337, (2). + [*Ibid.*] 1674. 4to, pp. 332, (4). 73188

La Vie de la bienhevrevse epovse. 1668. *See* [Gonzalez de Acuña (Antonio)], Vol. VII., No. 27793.

There is an edition of 1669 in the British Museum.

La Vie de Sainte Rose de Ste. Marie, Religieuse du Tiers Ordre de Saint Dominique, Originaire du Perou, dans les Indes Occidentales, Canonizée par N. S. P. le Pape Clement X. le 12. Avril 1671. Par le R. P. Jean Bapt. Feuillet ... Quatrième édition. *A Paris, Chez Andre Cramoisy, rüe de la Harpe, au Sacrifice d'Abraham.* M. DC. LXXXIV. 12mo, pp. (24), 276. J.C.B.

The first edition was printed in 1671. Feuillet also made a French translation of Gonzalez de Acuña's abridgment of Hansen's life of Rosa, for which *see* Vol. VII., No. 27793.

Vita della beata Rosa di Santa Maria, Peruana, del Terzo Ordine di San Domenico. Composta dal M. R. P. Baccelliere Fra Domenico Maria Marchese dell 'istesso Ordine, Lettore di Teologico nel Collegio di S. Tomaso d'Aquino. *In Napoli: Stampata, e ristampata appresso Geronimo Falulo.* MDCLXVIII. 4to, engraved title, pp. (12), 328, (4). J.C.B. 73190

Improved title of No. 44495, Vol. XI., which see for a note.

Vita di Santa Rosa di Lima. ... *Roma.* 1748. 8vo. 73191

Title from a bookseller's catalogue.

Vita et Historia S. Rosæ A S. Maria quæ nata Limæ in Regno Peruano 1586 obijt 1617 ætatis suæ 31. Ad^{m}. R. P. Mag^{o}. Fr. Michaeli de Toledo Proc. Gen. Ord. Prædic. Prov. S. Io. Bapt. in Peruvio P. Ioan del Valle Soc. Iesv D. D. D. [n. p. 16—.] 4to, engraved title, and 14 copperplates by C. Gallius. J.C.B.

Vita Mirabilis. *See* Hansen (L.), Vol. VIII., Nos. 30249–51.

Het Wonder Leven. *See* Wouters (J. B.)

Dasz wunderbarliche Leben, vnd vil | werther Todt | Der Ehrwürdigen Schwester | Rosa de S. | Maria | Von Lima gebürtig, ausz der dritten | Regel desz H. Vatters Dominici. | Anfänglich in Lateinischer Sprach Ihro Bäpstliche | Heiligkeit Alexandro VII. zugeschriben | Von | Adm. Rdo. & Eximio P. Magistro F. Leo- | nardo Hansen, Ord. Præd. Provinciali Angliæ & | Socio Reverendissimi P. Magistri | Generalis: | Anjetzo aber zu Trost allen frommen Seelen | in das Teutsch übersetzet | Durch | R. P. F. Joannem Pinsger | ejusdem Ordinis Prædicatorem Ge- | neralem. | Cum Li-

centia Superiorum. | *Gedruckter zufinden zu Ynsprugg bey Michael Wagner*, | *Anno* 1667. | [Colophon:] *Im Truck zu End gebracht zu Ynsprugg, bey* | *Michael Wagner, Anno* 1667. | *Cum Licentia Superiorum.* | 4to, pp. (16), 243, (1), Zusatz 60. Portrait of Rosa. L.

Improved title of No. 30252, Vol. VIII. An English translation of Feuillet's French version in given in F. W. Faber's "Saints and Servants of God." *See also* Vol. IV., No. 13625; Vol. VI., No. 24305.

ROSACCIO (Gioseppe). Discorso della nobilità ed eccellenza della terra rispetto a cieli ed altri elementi. ... *Firenze, per Volkmar Tedesco.* [1615?] Folio, 12 leaves. 73194

With an engraved map of the world entitled "Universale descrittione di tutto il mondo."

ROSACCIO. Il Mondo e sve parti, cioe Evropa, Affrica, Asia, et America. Nel quale, oltre alle Tauole in desegno, si discorre delle sue prouincie, Regni, Regioni, Città, Castelli, Ville, Monti, Fiume, Laghi, Mari, Porti, Golfi, Isole, Populationi, Leggi, Riti, e Costumi. Da Gioseppe Rosaccio con breuita descritto. *In Fiorenza: Appresso Francesco Tosi.* 1595. 12mo, pp. (8), 176. J.C.B. + *Verona.* 1596. 4to. 73195

There are eighteen rude woodcut maps in the text, one of which represents America.

ROSACCIO. Mondo elementare et celeste, nel quale si tratta de' moti et ordine delle sfere, della grandezza della terra, dell' Europa, Africa, Asia et America. *Trevigi.* 1604. 8vo. Woodcut Maps. 73196

ROSACCIO. Le Sei età del mondo, con brevita descritte. Per Gioseppe Rosaccio. *Venetia.* 1595. 8vo. + *Venetia.* 1602. 16mo, pp. 48. M. + *Roma, & in Bologna: B. Cochi.* 1618. 8vo, pp. 55. 73197

ROSACCIO. Teatro del Cielo, e della Terra. Per Gioseppe Rosaccio. *Ferrara: Vittorio Baldini.* 1594. 8vo, pp. 56. Maps and Woodcuts in the text. + *Venetia.* 1595. 8vo. 73198

Contains a description and map of America. Also: Discorsi, nelli qvali si tratta brevemente dell' Eternità dell Euo, del Tempo ... *Venetia.* 1602. 16mo. M.

Rosaccio also edited an edition of Ruscelli's Italian translation of Ptolemy's Geography, published in 1599. *See* Vol. XVI., No. 66507.

[ROSAINS (J. N.)] Sello del pasaporte para Londres al ciudadano Terán. [Colophon: *Mexico:*] *Imprenta del ciudadano Juan Cabrera.* [1826.] 8vo, pp. 43, Errata 1 leaf. 73199

Signed J. N. Rosains.

ROSAL (Juan de Dios). Los empeños de Santa Isabel en su Casa con la Visita de su Prima la Vírgen María. *Mexico.* 1758. 4to. 73200

ROSALES (D. de). Historia General de el Reyno de Chile, Flandes indiana. Por el R. P. Diego de Rosales, de la Cia de Jesus, Provincial de la provincia de Chile. Publicada, anotada, i precedida de la vida del autor i de una estensa noticia de sus obras por Benj. Vicuña Mackenna. .. *Valparaiso, Imprenta del Mercurio.* 1877–78. 3 vols., 4to, pp. lxix, 506; 676; 502. 73201

The author of this work was born at Madrid about the year 1600, and came to America about 1625.

ROSALES (F. T.) La Salve Regina, en lengua mexicana. ... [*Mexico:*] *Por Sixto Casillas.* 1866. Folio, 1 leaf. 73202

"Loa en obsequio de la aparicion de Nuestra Señora de Guadalupe; avec une gravure sur bois."—TROSS, *Bibliotheca Mexicana* (1868), No. 155.

ROSALES (Francisco Xavier). Apuntes sobre Chile, dedicados a sus conciudadanos. *Paris: Bénard.* 1849. 8vo, pp. 55.

ROSALES (V. P.) Ensayo sobre Chile, escrito en frances por Vicente Perez Rosales i publicado en Hamburgo, i traducido al español, por Manuel Miquel. *Santiago: Ferrocarril.* 1859. 8vo, pp. 510. 1 Table, 2 Maps. c. 73204

Rosamond; or a Narrative of the Captivity and Sufferings of an American Female under Popish Priests in the Island of Cuba, with a full Disclosure of their Manners and Customs. Written by herself. With an Introduction by Samuel S. Smith. *New York.* 1836. 12mo. Plates. 73205

Rosanna. *See* [Lee (H. F.)], Vol. x., No. 39738.

ROSARIO (A. do). Frutas do Brasil, numa nova, e ascetica Monarchia. Por Fr. Antonio do Rosario, dos menores de Serafica familia de S. Antonio do Brasil. *Lisboa, A. Pedrozo Galram.* 1702. Sm. 4to, pp. (24), 208. c. 73206

"L'auteur de ce livre rare, né à Lisbonne, mort à Bahia en 1704, vécut pendant longtemps parmi les Indiens du Brésil. V. la 'Bibl. Lusitana' de Barbosa Machado."—LECLERC. For other works by the same author *see* Silva i. 262.

ROSARIO (P. de). Relacam breve y verdadeira da memoravel victoria, que ovve o Capitão môr da Capitania da Paraiua Antonio de Albuquerque, dos Rebeldes de Olanda, que saõ vinte nâos de guerra, & vinte & sete lanchas: pretenderão occupar esta praça de sua Magestade, trazendo nellas pera o offeito dous mil homens de guerra escolhidos, a fora a gente do mar. Composta pello Rev. Frey Paulo do Rosario, Commissario Provincial da Provincia do Brazil ... . *Em Lisboa, Por Iorge Rodrigues. Anno* 1632. 4to, 16 leaves. J.CB.. 73207

Rosario de Peruanos. Constitucion de N. S. del Rosario de Indios. Año de 1842. *Lima.* 1862. 4to, pp. 20. 73208

Rosas (J. M. de). Causa criminal seguida contra el Ex-Gobernador Juan Manuel de Rosas ante los tribunales ordinarios de Buenos-Aires. *Buenos-Aires.* 1864. 4to, pp. 80. 73209

Rosas. La Correspondencia entre el General D. Juan Manuel de Rosas, Gefe supremo de la Confederacion Argentina, y el Ministro Plenipotenciario de su Majestad Britanica, D. Henrique Southern, con motivo de las inauditas agresiones del Gobierno Brasilero. *Buenos Aires.* 1851. 8vo, pp. 130. 73210

See also Vol. IX., No. 34437.

Rosas. Diario de la comision nombrada para establecer la neuva linea de frontera al sud de Buenos Aires. Por D. Juan Manuel de Rosas. *Buenos Aires.* 1857. Folio, pp. 51. 73211

An extract from Pedro de Angelis's "Coleccion de obras y documentos relativos a . . las Provincias del Rio de la Plata."

Rosas. Ensayo historico sobre la vida del Exmo. Sr. D. Juan Manuel de Rosas, Gobernador y Capitan General de la Provincia de Buenos Aires. *Buenos Aires: Imprenta del Estado.* 1830. Sm. 4to, pp. (2), 32. B. 73212

Rosas. Le général Rosas et la question de la Plata. ... *Paris.* 1848. 8vo, pp. 80. 73213

Rosas. Informe en derecho en el pleito seguido entre D. Juan Manuel de Rosas y D. Zenon Videla sobre nulidad de una venta. *Buenos-Aires.* 1855. 8vo, pp. 132. 73214

[Rosas.] Manifesto de las razones que legitiman la declaracion de guerra contra el Gobierno del general D. Andres Santa Cruz, titulado Presidente de la Confederacion Peru-Boliviana. *Buenos-Ayres.* 1837. 4to, pp. 32. 73215

For a French translation *see* Vol. XI., No. 44278.

Rosas. Mensage á la decima-quinta legislatura, por el Presidente Juan Manuel de Rosas. *Buenos-Aires.* 1837. Folio, pp. 41. 73216

[Rosas.] Message du gouvernement de Buenos Ayres à la 27me législature. *Buenos Ayres.* 1849. 8vo, pp. 241. 73217

Rosas. Para la Historia: Efemerides sangrientas de la dictatura de J. Manuel Rosas. Con un Apendice de sus robos llamados confiscaciones. *Montevideo.* 1849. 8vo, pp. 152. S. 73218

ROSAS. Rosas and the River Plate. A Letter to the Earl of Aberdeen, by a Gentleman resident in Monte Video. *Monte Video.* 1844. 8vo. 73219

ROSAS. Rosas et Montevideo devant la cour d'assises (14 Octobre, 1851). *Paris.* 1851. 8vo, pp. iv, 128. 73220

Action in defamation brought before the Cour d'Assises of Paris, by the Montevidean General Pacheco y Obes against the "Journal des Débats" and "La Revue des Deux Mondes."

ROSAS. Viva la Federacion. Rasgos de la vida publica de S. E. el Sr. Brigadier General D. Juan Manuel de Rosas, (Illustre Restaurador de las Leyes, heroe del Desierto, defensor heroico de la Independencia Americana, etc.). Transmitidos a la posteridad por decreto de la H. Sala de R.R. de la Provincia. *Buenos Aires.* 1842. 8vo, pp. xxxv, 222, ix. Portrait. + *Buenos-Aires.* 1842. 8vo, pp. xxviii, 230. Portrait. 73221

Also: Historia de Rosas. Por Manuel Bilbao. Tomo I. *Buenos Aires.* 1868. 8vo, pp. 380.

ROSAS (Landa). Manifestacion que hace al público con motivo de la conducta que observó en la campaña de la Sierra Gorda. ... *Mexico.* 1857. 8vo. 73222

R[OSCIO] (J. G.) El triunfo de la libertad sobre el despotismo, en la confesion de un pecador arrepentido de sus errores politicos, y dedicado á desagraviar en esta parte á la religion ofendida con el sistema de la tirania. Su autor, J. G. R., ciudadano de Venezuela en la America del Sur. *Filadelfia, en la imprenta de Thomas H. Palmer.* 1817. 12mo, pp. xii, 406, Erratas (1). B., BA.

ROSCIO. El triunfo de la libertad sobre el despotismo, en la confesion de un pecador arrepentido de sus errores politicos, y dedicado á desagraviar en esta parte á la religion ofendida con el sistema de la tiranía. Su autor, J. G. Roscio, ciudadano de Venezuela en la America del Sur. Segunda impresion. *Filadelfia: en la imprenta de M. Carey e Hijos.* 1821. 12mo, pp. 365. H. + Tercera Impresion. *Guadalajara.* 1823. 4to, pp. 278, and 2 leaves. + *Oajaca.* 1828. 4to. 73224

ROSCIUS (J.) Julii Roscii Hortini Elogia Militaria ... *Romæ.* 1596. 4to. 73225

An account of Cortes begins on page 88.

ROSCOE (W.) A Brief Statement of the Causes which have led to the Abandonment of the Celebrated System of Penitentiary Discipline, in some of the United States of America. In a Letter

to the Hon. Stephen Allen, of New York. By William Roscoe, Esq. *Liverpool: Printed by Harris and Co.* [1827.] 8vo, pp. (2), 58. BA., W. 73226

ROSCOE. Considerations on the Causes, Objects, and Consequences of the Present War, and on the Expediency or the Danger of the Peace with France. By William Roscoe, Esq. Late Member of Parliament for Liverpool. *London.* 1808. 8vo. + Third Edition. *London: T. Cadell and W. Davies.* 1808. 8vo, pp. iv, 135. BA. + Fourth Edition. [*Ibid.*] 1808. 8vo, pp. iv, 135. BA. + First American, from the Fourth London Edition. *Philadelphia: Printed for Birch and Small. Fry and Kammerer, Printers.* 1808. 8vo, pp. 79. W. 73227

This elicited: A Letter to William Roscoe, containing Strictures on his ... "Considerations ... " ... *Liverpool.* 1808. 8vo. + *Liverpool, printed; New York, reprinted,* 1808. 8vo, pp. 64. N.

ROSCOE. Observations on Penal Jurisprudence, and the Reformation of Criminals. With an Appendix; containing the latest Reports of the State-Prisons or Penitentiaries of Philadelphia, New York, and Massachusetts; and other Documents. By William Roscoe, Esq. *London: Printed for T. Cadell and W. Davies and John and Arthur Arch.* 1819. 8vo, pp. iv, 144, folded table. 73228

ROSCOE. Remarks on the Proposals made to Great Britain for Opening Negotiations for Peace, in the year 1807. By William Roscoe, Esq. *London.* 1808. 8vo, pp. xxxi, 88, 64. 73229

ROSCOE. Remarks on the Report of the Commissioners appointed by the Legislature of New York to Visit the State Prisons ... . By William Roscoe. *Liverpool.* 1825. 8vo.

[ROSCOE.] The Wrongs of Africa, A Poem. Part the First. *London: R. Faulder.* MDCCLXXXVII. 4to. P. + Part the Second. [*Ibid.*] MDCCLXXXVIII. 4to. 73231

See "Monthly Review," LXXIX. 76.

[ROSCOE.] The Wrongs of Africa, a Poem. Part the First. *Philadelphia: Printed by Joseph James.* M.DCC.LXXXVIII. 18mo, pp. (2), v, (1), 17. 73232

Roscoe Mining Company, Canada East. Incorporated under the General Statutes of Massachusetts. ... *Boston: Printed by Alfred Mudge & Son.* 1864. 8vo, pp. 8. Folded Map. B.

[ROSE (*Dr.*)] *See* Vol. IX., Nos. 36198–99.

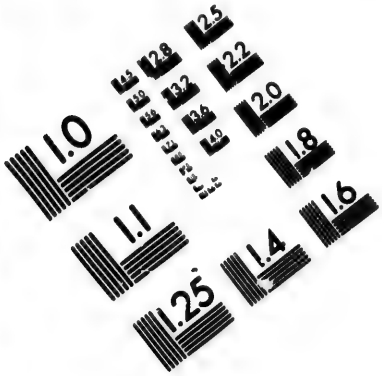

IMAGE EVALUATION
TEST TARGET (MT-3)

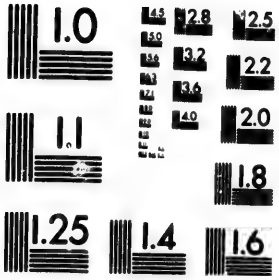

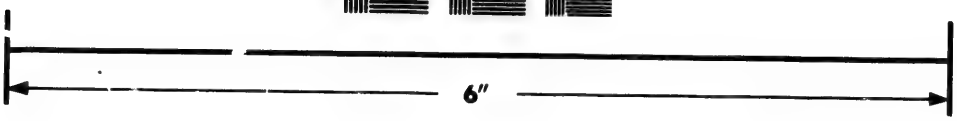

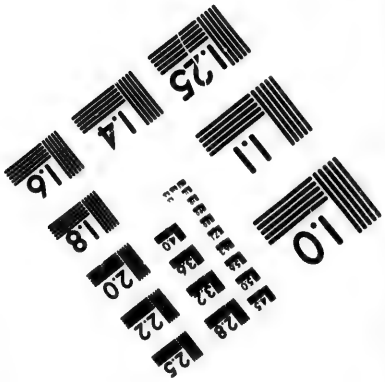

Photographic
Sciences
Corporation

23 WEST MAIN STREET
WEBSTER, N.Y. 14580
(716) 872-4503

[ROSE (*Mrs.*)] Remarks on a Poem. *See* Vol. XVI. 69404.

ROSE (A.) An Elegy On the much Lamented Death of the Ingenious and Well-Beloved Aquila Rose, Clerk to the Honourable Assembly at Philadelphia, who died the 24th of the 4th month, 1723. Aged 28. *Philadelphia: Printed and Sold by Samuel Keimer, in High Street.* 1723. Folio, 1 leaf. 73234

"Reprinted in Hazard's Register, Nov., 1828, p. 262. Franklin, on his first visit to Keimer, found him employed in setting up these verses. 'He could not be said to write them,' says Franklin, 'for his manner was to compose them in the types directly out of his head.' It is the first issue of Keimer's press, and was worked off by Franklin." Title and note from Hildeburn's "Issues of the Press in Pennsylvania." The elegy is also reprinted in Duyckinck (1875), I. 110.

ROSE. Poems | On several Occasions, | by | Aquila Rose: | To which are prefixed, | Some other Pieces writ to him, | and to his Memory after | his Decease. | Collected and published by his Son Joseph Rose, | of Philadelphia. | *Philadelphia: | Printed at the New Printing-Office, near the | Market.* 1740. | 8vo, pp. 56. 73235

"On page 45 is the following title: A | Poem | to the | Memory | of | Aquila Rose: | Who died at Philadelphia, August the | 22d, 1723. Ætat. 28. | By Elias Bockett. | *London: Printed.* | *Philadelphia: Re-printed at the New-* | *Printing-Office.*" Title and note from Hildeburn. For the original edition of Bockett's poem, of which there is a copy in the British Museum, *see* Vol. II., No. 6107. *See also* Duyckinck (1875), I. 107–111, for extracts from the poems.

ROSE (E. M. P.) The Poetry of Locofocoism. By E. M. P. Rose. *Wellsburg, Va.* 1848. 18mo, pp. 48. 73236

[ROSE (George).] A Brief Examination into the increase of the Revenue, Commerce, and Navigation of Great Britain since the Conclusion of the Peace in 1783. *Dublin: Printed for P. Wogan, P. Byrne* ... MDCCXCII. 8vo, pp. (2), 52. BA. 73237

ROSE. A Brief Examination into the Increase of the Revenue, Commerce, and Manufactures of Great Britain, from 1792 to 1799. By George Rose, Esq. ... Third Edition. *London: Printed for J. Wright, J. Hatchard, and J. Sewell.* 1799. 8vo, pp. 77, Appendix (4). 6 folded Tables. + Fourth Edition. [*Ibid.*] 1799. 8vo, pp. 77, Appendix (4). 6 folded Tables. + Fifth Edition. [*Ibid.*] 1799. 8vo, pp. 77, Appendix (4). 6 folded Tables. N. + From the Corrected London Edition, with an Introduction by the Irish Editor. *Dublin: Printed by Graisberry and Campbell.* 1799. 8vo, pp. xx, 77, Appendix (4). 3 folded Tables. 73238

ROSE. A Brief Examination into the Increase of the Revenue, Commerce, and Navigation, of Great-Britain, during the

Administration of the Rt. Hon. William Pitt ... and a sketch of Mr. Pitt's Character. By the Right Hon. George Rose, M.P. *London: Printed for J. Hatchard.* 1806. 8vo, pp. vii, 109, Appendix (3). 4 folded Tables. + Second Edition. [*Ibid.*] 1806. 8vo, pp. vii, 109, Appendix (3). 4 folded Tables. BA. 73239

ROSE. The Diaries and Correspondence of the Right Hon. George Rose. Containing Original Letters of the most Distinguished Statesmen of his Day. Edited by the Rev. Leveson Vernon Harcourt. In two volumes. ... *London: Richard Bentley.* 1860. 2 vols., 8vo, pp. (4), xvi, 518; xv, 527. Portrait.

"This new work is extremely valuable. It adds greatly to our knowledge of Pitt. It throws new and pleasing light on the character of George III., and does justice to one of our most valuable public servants—George Rose himself."—*Notes and Queries.*

ROSE (G.) The Great Country; or, Impressions of America. By George Rose, M.A. "Arthur Sketchley." ... *London: Tinsley Brothers.* 1868. 8vo, pp. xvi, 416. C. 73241

[ROSE.] Mrs. Brown in America. By Arthur Sketchley [*pseudon.*]. *London.* 1868. 12mo. 73242

[ROSE.] Mrs. Brown on the Alabama Claims. By Arthur Sketchley [*pseudon.*]. ... *London: George Routledge and Sons.* [1872.] 12mo, pp. 152. H. 73243

ROSE (G. H.) A Letter on the Means and Importance of Converting the Slaves in the West Indies to Christianity. By the Right Hon. Sir G. H. Rose, M.P. *London: John Murray.* MDCCCXXIII. 8vo, pp. (4), 87. + Second Edition. [*Ibid.*] 1823. 8vo. C. + *London.* 1825. 8vo. C. 73244

ROSE (J.) Speech of the Honorable John Rose ... on introducing the Resolutions on Banking and Currency. *Ottawa: Printed by Hunter, Rose & Co.* 1869. 8vo, pp. 23. H. 73245

ROSE. Speech on the Budget by the Honorable John Rose, Minister of Finance, Canada. Delivered in the House of Commons, Ottawa, 28th April, 1868. *Ottawa: Printed by Hunter, Rose & Company.* 1868. 8vo, pp. 31. B. 73246

ROSE (J. D.) Predigt gehalten in der deutschen prot. bischofl. Kirche St. Matthaeus zu Newark, N. J. am Sonntage Septuagesima, den 20. Januar 1856, nach dem Verdict der 12 Geschwornen über den Mörder Bauer's. Von Julius D. Rose, Pastor obiger Kirche. *Druck von F. Anneke, Newark, N. J.* [1856.] 16mo, pp. 15. H. 73247

[Rose (R. H.)] Sketches in Verse. *Philadelphia.* 1810. 8vo, pp. viii, 184. 73248

Edited by Joseph Dennie.

Rose-Hill. *See* [Tabb (T. T.)]

The Rose of Sharon: a Religious Souvenir, for 1841. Edited by Miss Sarah C. Edgarton. [No. 2.] *Boston: A. Tompkins and B. B. Mussey.* 1841. 12mo, engraved Title, pp. 304. 73249

Continued annually by Miss Edgarton (later Mrs. Mayo) to 1849.

The Rose of Sharon: a Religious Souvenir, for MDCCCL. Edited by Mrs. C. M. Sawyer. *Boston: A. Tompkins & B. B. Mussey.* 1850. 8vo. 73250

Continued annually by Mrs. Sawyer to 1857 or later.

The Rose of the Valley. [A Periodical.] Vol. I. *Cincinnati.* 1839. 8vo. 73251

The Rose: or Affection's Gift, for 1845. Edited by Emily Marshall. Illustrated ... . *New York: D. Appleton and Company. Philadelphia: George S. Appleton.* MDCCCXLV. 12mo, pp. 232. 10 Plates. 73252

Rosecrans (W. S.) Instructions showing what classes of Persons are entitled to Claims under the United States Army and Navy Pension and Bounty Land Laws with the Forms and Instructions of the Commissioner of Pensions to applicants under the Bounty Land Act of March 3, 1855. W. S. Rosecrans & Co. ... *Cincinnati: C. F. Bradley & Co., Printers.* 1855. 8vo, pp. 12. H. 73253

Rosecrans. Letters from General Rosecrans! To the Democracy of Indiana. Action of the Ohio Regiments, at Murfreesboro', Regarding the Copperheads. *Philadelphia: Printed for the Union League, by King & Baird.* 1863. 12mo, cover-title, and pp. 8. + *Philadelphia: Printed by King & Baird.* 1863. 12mo, cover-title, and pp. 8. 73254

Rosecrans. Major General Rosecrans on contributions for the sick and wounded. Headquarters Department of the Cumberland. [*Murfreesboro, February* 2, 1863.] 12mo, 1 page. H.

Rosecrans. "Manifest Destiny." "The Monroe Doctrine," and our Relations with Mexico. A Letter from Gen. Rosecrans to the people of the United States. [n. p. 1870.] 8vo, pp. 23.

ROSECRANS. The Memorial of Gen. W. S. Rosecrans [on the relations of the United States and Mexico. n. p. 1870]. 8vo, cover-title, and pp. 10. H. 73257

[ROSECRANS.] Mexico. [On establishing the Banco Nacional de Mexico. n. p. 1870.] 8vo, pp. 15. H. 73258

ROSECRANS. Report of the Secretary of War, communicating a copy of Major-General Rosecrans' Report of the Battle of Murfreesboro', or Stone River, Tennessee. *Washington: Government Printing Office.* 1863. 8vo, pp. 577. 2 Maps. S.

Also issued with the following title-page prefixed:

... Report on the Battle of Murfreesboro', Tenn., by Major Gen. W. S. Rosecrans, U. S. A. *Washington: Government Printing Office.* 1863. 8vo, pp. (2), 577. 2 Maps. 73260

Resolutions of Thanks to Major General Resecrans. *See* Vol. XIII., No. 57046.

Rosecrans' Campaign. *See* B[ickham] (W. D.), Vol. II., No. 5223.

Also: Actual Estado del Asunto del Ferrocarril Interoceánico. ... *Mexico.* 1873. 8vo.—La Doctrina Monroe. ... *Mexico.* 1870. 8vo.—El Ferrocarril Interoceánico, Ultimas comunicaciones cambiadas. ... *Mexico.* 1873. 8vo.—Ferrocarriles, Carta del General Rosecrans ... *Mexico.* 1872. 8vo.—Ferrocarriles. La Concesion hecha ... *Mexico.* 1872. 8vo.—Historia de la Concesion del Ferrocarril. ... *Mexico.* 1872. 8vo.—Letter to Ohio Legislature, Feb. 3, 1863. ... [n. p. 1863.] 8vo.—Mexico necesita sus Ferrocarriles. ... *Mexico.* 1872. 8vo.

Organization with Schedule and Statement of the ROSECRANS GOLD MINING COMPANY, of Clear Creek County, Colorado. *Boston: Wright & Potter, Printers.* 1865. 8vo, pp. 10. B.

Charter, Rules and Regulations of the ROSEHILL CEMETERY [Chicago]. ... *Chicago: Office of Cemetery.* 1859. 8vo, pp. 53.

ROSELIUS (C.) Ship Island Canal. Opinion of Hon. Christian Roselius on its legality. [n. p. 1869.] 8vo, pp. (3). H.

ROSELLINI (M. F.) Amerigo Canti venti Di Massimina Fantastici Rosellini ... *Firenze Tipografia Editrice Fabris* MDCCCXLIII 2 vols., 18mo, pp. (2), 197, (2); 217, (3). A. 73264

ROSELLY DE LORGUES [Antoine François Felix Valblette]. L'Ambassadeur de Dieu et le pape Pie IX. Par Roselly de Lorgues. ... *Paris: E. Plon et Cie.* 1874. 8vo, pp. (7), vii, 552. Portrait of Columbus. B. 73265

ROSELLY DE LORGUES. Christophe Colomb Histoire de sa vie et de ses voyages d'après des documents authentiques tirés d'Espagne et d'Italie Par Roselly de Lorgues ... *Paris: Didier et Cie* 1856 2 vols., 8vo, pp. (4), vii, 595, Portrait, Plate and Map; (4), 567, names of subscribers (4), Coat of Arms. A. + Deuxième édition. *Paris: Didier et Cie.* 1859. 2 vols., 8vo. + Troisième édition. *Paris.* 1869. 2 vols., 8vo. + Quatrième édition. *Paris: Didier et Cie.* 1878. 2 vols., 8vo. Portrait.

ROSELLY DE LORGUES. Christophe Colomb par le comte Roselly de Lorgues Édition illustrée d'encadrements variés à chaque page de chromolithographies scènes paysages marines portraits et carte *Paris Société générale de librairie catholique* MDCCCLXXIX Rl. 8vo, pp. xxv, 580. Plates. 73267

Some copies were printed on *papier de Chine*, with title rubricated.

ROSELLY DE LORGUES. La Croix dans les deux mondes, ou la Clé de la connaissance. Par Roselly de Lorgues. *Paris: Hivert.* 1844. 8vo. + Deuxième édition. [*Ibid.*] 1845. 8vo. + Troisième édition. [*Ibid.*] 1852. 12mo. 73268

ROSELLY DE LORGUES. Histoire posthume de Christophe Colomb par le Cte Roselly de Lorgues. *Paris: E. Perrin.* 1885. 8vo, pp. (3), iii, 457. B. 73269

ROSELLY DE LORGUES. Satan contre Christophe Colomb, ou la prétendue chute du serviteur de Dieu. Par Roselly de Lorgues. *Paris: Victor Palmé.* 1876. 8vo, pp. (5), 249. B. 73270

ROSELLY DE LORGUES. Vie et Voyages de Christophe Colomb, d'après des documents authentiques tirés d'Espagne et d'Italie. Par Roselly de Lorgues. Illustrations de M. Rouargue. *Paris: Morizot.* 1862. Rl. 8vo. 12 Plates. + *Paris: Laplace, Sanchez et Cie.* [1877.] Rl. 8vo, pp. (4), iii, 488. 14 Plates. B.

ROSELLY DE LORGUES. Leven en reizen van Christoforus Columbus volgens de authentieke bescheiden aan Spaansche en Italiaansche bronnen ontleend. Het Fransch gevolgd door G. Belinfante. *Utrecht.* 1863. Rl. 8vo. 11 Plates. 73272

ROSELLY DE LORGUES. The Life of Christopher Columbus. From authentic Spanish and Italian Documents. Compiled from the French of Roselly de Lorgues. By J. J. Barry, M.D. *Boston: P. Donahoe.* 1869. 8vo, pp. xvi, 620. Portrait. BA. + [*Ibid.*] 1870. 8vo, pp. xvi, 620. Portrait. C. + *New York: American News Company.* 1869. 12mo, pp. xvi, 620. Portrait.

There is an Italian version by Count Tullio Dandolo, *Milano: Battezzati*, 1857. 2 vols., 8vo. Also an Italian abridgment: Storia di Cristoforo Colombo compendiata, etc.

ROSEMOND DE BEAUVALLON (J[ean] B[aptiste]). L'Ile de Cuba par J.-B. Rosemond de Beauvallon. Première Partie. Voyage à la Havane, sur les côtes, dans l'intérieur, à Santiago. Sociète.—Moeurs.—Paysages.—Épisodes. *Paris Dauvin et Fontaine* [*et*] *Garnier frères* 1844. 8vo, pp. (6), v--xii, (2), 470. A.

No more published.

ROSENBERG (C. G.) Jenny Lind: Her Life, Her Struggles, and Her Triumphs. By C. G. Rosenberg ... . *New York: Stringer & Townsend.* 1850. 8vo, pp. 82. Portrait. E. 73275

ROSENBERG. Jenny Lind in America. By C. G. Rosenberg, ... *New York: Stringer & Townsend.* 1851. 12mo, pp. 226. Portrait. B. 73276

[ROSENBERG.] You have Heard of Them. By Q. *New York.* 1854. 12mo. + *New York.* 1855. 12mo. 73277

Biographical and critical notices of literati, artists, etc.

ROSENCRANTZ (H.) The | Life | and | Confession | of | Herman Rosencrantz; | Executed in the City of Philadelphia, on the 5th Day | of May, 1770, for Counterfeiting and Uttering the | Bills of Credit of the Province of Pennsylvania. | In which is an Account who were his | Confederates. | Taken from his own Mouth, in one of the Cells of the | Gaol, a short Time before he was Executed; and, by | his Request Published, as a Warning to all others. | ... | *Philadelphia: Printed* [*by Joseph Crukshank*] *for James Chattin, and Sold by him* | *at Mr. Graham's in Second-street, the second Door from* | *Market-street Corner, and next Door to Mr. Miles, Jeweller.* | [1770.] 8vo, pp. 10, (1). N. 73278

"The sale of 2000 of this Piece makes it necessary that a new impression be struck off."—*Pa. Journal, June* 7, 1770. Title and note from Hildeburn's "Issues of the Press in Pennsylvania." Also published in German.

ROSENDE (A. G. de). Vida y Virtudes del Exmo i Illmo Señor D. Juan de Palafox y Mendoza, ... obispo de la Puebla de los Angeles y arzobispo electo de Mexico, ... por el padre A. Gonzalez de Rosende ... . *Madrid: Julian de Paredes.* MDCLXVI. Folio. 73279

ROSENDE. Vida del Ilmo i Excmo Señor D. Ivan de Palafox i Mendoza: de los Consejos de su Magestad en el real de las Indias, i supremo de Aragon, Obispo de la Pvebla de los Angeles, i arzobispo electo de Mexico, ... i Capitan General de la Nveva-España.

Segvnda vez reconocida, i ajvstada por sv avtor El Padre Antonio Goncalez de Rosende, de los Clerigos Menores. Que la dedica al ilmo. i nobilmo. Cabildo de la Santa Iglesia Catedral de la Ciudad de la Puebla de los Angeles. Con Licencia, i Privilegio. *En Madrid, En la Oficina de Lucas de Bedmar, Año* M.DC.LXXI. Folio, pp. (40), 646, (29). Portrait. BM., J.C.B. 73280

Also included in volume 13 of the works of Palafox y Mendoza, *Madrid*, 1762.

[ROSENGARTEN (J. G.)] Civil Service Reform. Reprinted from the Penn Monthly for November. *Philadelphia: Co-operative Printing Co.* 1870. 8vo, pp. 22. B. 73281

ROSENTHAL (A.) La oveja negreta en el sentido de la produccion de lana en paises trasatlanticos, por Alfredo Rosenthal. Precedido de un prefacio de H. Settegart. *Buenos Aires.* 1865. 8vo, pp. 16. 73282

ROSENTHAL (J. Th. H. Nedermeyer van). De servorum Afrorum commercio, eoque recte sublato, nec non de Afrorum servitute penitus tollenda. ... *Lugduni Batavorum.* 1816. 8vo.

ROSEWOOD (J. B.), *pseudon.?* Life of Greeley. ... Written in 9½ minutes, by the great Trance Medium, Prof. J. B. Rosewood. *The American News Company, New York.* [1872.] 8vo, pp. 30, (2). 73284

Copyrighted by Theo. B. Sellen.

ROSEWOOD. Life of [Horace] Greeley. A Series of Wonderful Facts and Startling Revelations. Spiritualism simmered down; or the Veil lifted. ... Written in 29½ Minutes by the Great Trance Medium Prof. J. B. Rosewood. *New York: Fisher & Denison.* [1872.] 8vo, pp. 112. Woodcuts. B. 73285

ROSICA DE CALDAS (S. A. A.) Copia de Carta escrita a su Majestad D. Carlos Segundo, Rey de las Españas y Nuevo Mundo, por Don Sebastian Alvarez Alfonso Rosica de Caldas, ... governador y capitan general de las provincias de Guatemala y presidente de la Real Audiencia, sobre la Conquista, reducion y conversion de las provincias del Lacandon, en 30 de Enero de este año de 1667. *Impresso en Goatemala por Joseph de Pineda Ybarra.* 1667. Folio, pp. 11. 73286

Excessively rare. *See* Brasseur de Bourbourg, "Bibliothèque," p. 36.

ROSICRUCIAN, *pseudon.* *See* [Randolph (P. B.)], Vol. XVI., No. 67851.

ROSIER (E.) The Emigrant's Friend in Canada. By E. Rosier. *London.* 1839. 18mo. 73287

ROSIER (J.) A | Trve Relation | of the most prosperous voyage | made this present yeere 1605, | by Captaine George Waymouth, | in the Discouery of the land | of Virginia: | Where he discouered 60 miles up | a most excellent Riuer; to- | gether with a most | fertile land. | Written by Iames Rosier. | a Gentleman employed | in the voyage. | *Londini* | *Impensis Geor. Bishop.* | 1605. | Sm. 4to, 20 leaves. A–E in fours. S.L.M.B., BM., C.H.K., N.

In black letter. Extremely rare, not more than five or six copies being known. The book relates not to Virginia, but to the first exploration of the coast of Maine by the English. A copy was sold at auction in London in 1883 for £275, and afterwards priced by Quaritch at £325. It was reprinted in facsimile for Henry Stevens about 1870, small 4to, 20 leaves in black letter. A partial reprint, with some additions and a vocabulary of about seventy-five words, is in Purchas, vol. iv., pp. 1659–1667. It was also reprinted in the Collections of the Massachusetts Historical Society, third series, vol. viii., pp. 125–157, and again as follows:

ROSIER. Rosier's Narrative of Waymouth's Voyage to the Coast of Maine, in 1605. Complete. With Remarks by George Prince, showing the river explored to have been the Georges River: Together with a Map of the same and the adjacent Islands. ... *Bath: Eastern Times Press.* 1860. 8vo, cover-title, pp. 45. Map. B., BA., H. 73289

ROSIER. Rosier's Relation of Waymouth's Voyage To the Coast of Maine, 1605, With an Introduction and Notes. By Henry S. Burrage, D.D. *Printed for the Gorges Society, Portland, Maine.* 1887. 4to, pp. xi, 176. Map, 2 Plates, 2 Portraits. B.

Another edition has been announced by Mr. R. Prescott-Innes of Glasgow (January, 1888), as one of the volumes of a series entitled "The Book-Hunter's Library."

ROSIERS (*Comte de*). Hayti reconnaissante. ... *Sans Souci* [*Hayti*]. 1819. 8vo. A. 73291

ROSIGNON (J.) *See* Rossignon.

ROSILLO (Andres). Venganza de la justicia por la manifestacion de la verdad en órden al patronato de la Iglesia que se atribuye á la suprema potestad de Colombia. *Carácas.* 1824. 8vo, pp. 58. 73292

Rosine Association. *See* Philadelphia, Vol. xv., No. 62198.

RÖSING (J.) Die Nordamerikanische Revolution und das Recht der Völker zum Widerstand und zur Revolution. ... *Bremen.* 1849. 8vo. 73293

RÖSLIN (H.) Mitternächtige Schiffarth, | Von den Herrn | Staden inn Niderlanden vor | xv. Jaren vergebenlich fürgenommen, wie die- | selbige anzustellen, dasz man daselbst herumb in Orient | vnd Chinam kommen möge, zu sonderem der Christen | heit, sonderlich Teutschlands Nutzen | vnd Wolfart. | Ein künstlicher Philosophischer | Tractat, | Von vielen wunderlichen die Geheimnusz der | Natur betreffenden Sachen, von den Mitternächtigen Lan- | den, vnter dem Polo, wie sie der Kälte halben beschaffen, vom | Indischen Paradeisz der gantzen Welt, von dem Magnet- | stein, vnd dessen Bewegungen ein gründliche Physica, von den | newen Stern zu vnsern Zeiten erschienen, was sie bedeuten, | vff Iohann Kepleri Keys. Maj. Mathematici hieuon | auszgangen Schreiben, ein mehrer | Bedencken. | Gestellt | Durch Helisæum Röslin Hanawischen Liech- | tenbergischen Leib Medicum zu Buchsweiler | im Vnder Elsesz. | *Getruckt in Oppenheim durch Hieronymum Gallart*, | *In verlegung Joh. Theod. de Bry. Anno* 1611. | Sm. 8vo. BM., L. 73294

Collation: 8 preliminary leaves, the eighth one blank; pp. 1–139, followed by five blank pages, and pp. 141–175. Signatures)(in eight, A–K in eights, another K in eight, and k in two. 2 Maps.

A very rare book. The preface is dated "Mittwoch den 22 Tag Decembris Anno 1610." The maps are lacking in the Lenox copy. *See* F. Müller's catalogue (1875), No. 3362, where a copy is described with the date 1610.

RÖSLIN. Præmatvræ Solis | Apparitionis in Nova Zembla | Causa Vera: & de Magneter [*sic*] non | nulla Domini Doctor. Iohannis Georgij | Brenggeri: | Cum accurata instructione | Navigationis Septentrionalis ad | Indias Orientales dextrè instituendæ. | Ad Foederatos Provinciarum Belgicarum | Ordines & Status, per Helisævm | Roeslin Med. Doctor. | [Vignette.] | *Excudebat Argentinæ, Carolus Kieffer*, | *Anno.* M D CXII. | 4to, 12 leaves. A–C in fours. BM., L. 73295

Extremely rare. On the verso of the title is a copperplate map of the Arctic regions, including the northern parts of Greenland, America, etc.

Roslin Castle. A Song. *Philadelphia: B. Towne.* 1779.

Title from Hildeburn.

R[OSNEL] (P[ierre] D[e]). Le | Mercvre | Indien, | ou | le Tresor des Indes. | Première partie. | Dans laquelle est traitté de l'Or, de l'Argent | et du Vif-argent, de leur Formation, de leur | Origine, de leur Vsage & de leur Valeur. | Avec une explication sommaire des Titres de l'Or & de | l'Argent, & de leur Affinage. | Dedié à Monseigneur Le Tellier. | Par P. D. R. | *A Paris*, | M. DC. LXVII. | *Avec Privilege du Roi.* | [Colophon:] *A Paris*, | *De l'Imprimerie de*

Robert Chevillion, Imprimeur, | *ruë S. Iacques, à costé de la Porte du Cemetiere S. Severin,* | *à la Colombe Royale.* 1667. | 12mo, pp. (16), 64. J.C.B. 73297

Followed by: Le Mercvre | Indien, | ou | le Tresor des Indes. | Seconde partie. | Dans laquelle est traitté des Pierres | precieuses et des Perles. | Ensemble de leur origine, de leur formation, | de leur usage, & de leur valeur. | Avec un Traitté sommaire des autres Pierres moins | precieuses, sçavoir de l'Agathe, du Iaspe, du Lapis | & autres. Et mesmes des Pierres plus communes, | telles que le Corail, le Crystal, l'Ambre et le Bezoard. | Par P. D. R. | *A Paris,* | M. DC. LXVII. | *Avec Privilege du Roy.* | 12mo, pp. (16), 176. Table "De l'Estimation des Pierres precieuses" opposite page 136. J.C.B. Some copies contain portraits of Louis XIV. and the Queen.

Title and description furnished by Mr. John Nicholas Brown.

ROSNEL. Le | Mercvre | Indien, | ou | le Tresor des Indes. | Première partie. | Dans laquelle est traitté de l'Or, de l'Argent | & du Vif-argent, de leur Formation, de leur | Origine, de leur Vsage & de leur Valeur. | Avec une explication sommaire des Titres de l'Or & de | l'Argent, & de leur Affinage. | Dedié à Monseigneur Le Tellier. | Par Pierre de Rosnel Orfévre ordinaire du Roy. | *A Paris,* | *Aux dépens de l'Autheur demeurant ruë S. Denis.* | M. DC. LXVIII. | *Avec Privilege du Roy.* | [Colophon:] *A Paris,* | *De l'Imprimerie de Robert Chevillion, Imprimeur,* | *ruë S. Iacques, à costé de la Porte du Cemetiere S. Severin,* | *à la Colombe Royale.* 1667. | 12mo, pp. (16), 64. A., J.C.B. 73298

This issue appears to be the same as the preceding, except the slight change in the title and the omission of the privilege on the verso of the eighth preliminary leaf, which is left blank. The second part is entitled: Le Mercvre | Indien, | ou | le Tresor des Indes. | Seconde partie. | Dans laquelle est traitté des Pierres | precieuses, & des Perles. | Ensemble de leur origine, de leur formation, | de leur usage, & de leur valeur. | Avec un Traitté sommaire des autres Pierres moins | precieuses, sçavoir de l'Agathe, du Iaspe, du Lapis | & autres. Et mesmes des Pierres plus communes, | telles que le Corail, le Crystal, l'Ambre et le Bezoard. | Par Pierre de Rosnel, Orfévre ordin. du Roy. | *A Paris,* | *Aux dépens de l'Autheur, demeurant ruë S. Denis.* | M. DC. LXVIII | *Avec Privilege du Roy.* | 12mo, pp. (16), 176. A., J.C.B.

ROSNY (L. de). Archives Paléographiques de l'Orient et de l'Amérique publiées avec des notices historiques et philologiques par Léon de Rosny ... Tome Premier *Paris Maisonneuve et Cie* 1869[–1871]. 8vo, pp. 240. 146 Plates, numbered 1–103, 109–132, 141–156, and 3 unnumbered. A., B., H. 73299

No more published. The volume was originally issued in four parts. Pages 101–115 contain a bibliographical list of works on American Palaeography. The Mexican hieroglyphic "Codex Telleriano-Remensis" is given in facsimile on a large number of plates, with an explanation by Brasseur de Bourbourg, pp. 190–232. Some copies have the following title:

ROSNY. Archives Paléographiques de l'Orient, et de l'Amérique, publiées avec des notices historiques et philologiques par Léon de Rosny ... Recueil Trimestriel, destinée a publier la col-

lection des alphabets de toutes les languages connues, des inscriptions, des medailles, etc. Avec des fac-similes de manuscrits orientaux Imprimés en noir et en couleur. *Paris Maisonneuve et Cie.* 1870. 8vo, pp. 240. Plates. 73300

ROSNY. Codex Cortesianus Manuscrit Hiératique des Anciens Indiens de l'Amérique Centrale conservé au Musée Archéologique de Madrid Photographié et publié pour la première fois avec une Introduction et un Vocabulaire de l'Écriture Hiératique Yucatèque par Léon de Rosny ... *Paris Maisonneuve et Cie* 1883 4to, pp. xxvi, 49. 42 Plates. B. 73301

ROSNY. De la formation des mots dans l'écriture hiératique du Yucatan. Par Léon de Rosny. *Paris.* 1878. 8vo, pp. 8.

ROSNY. Les Documents écrits de l'Antiquité Américaine Compte Rendu d'une Mission scientifique en Espagne et en Portugal par Léon de Rosny ... *Paris Maisonneuve et Cie* 1882 4to, pp. (4), 48. Map and 10 Plates. 73303

From the "Mémoires de la Société d'Ethnographie" (1882), tome I., pp. 59–100. A few copies were printed on vellum paper, and priced at 20 francs.

ROSNY. Les Écritures Figuratives et Hiéroglyphiques des différents peuples anciens et modernes par Léon de Rosny *Paris Maisonneuve et Cie* 1860 4to, pp. viii, 75. Table and 9 Plates. B. + Seconde édition augmentée de planches nouvelles et d'un tableau de la classification des écritures figuratives [*Ibid.*] 1870. 4to, pp. viii, 76. 14 Plates. A., H. 73304

ROSNY. Essai sur le Déchiffrement de L'Écriture Hiératique de L'Amérique Centrale par Léon de Rosny Publié par la Société Américaine de France *Paris Maisonneuve et Cie* 1876[–1882.] Folio, pp. (2), vi, 60. 19 Plates. A., B., H. 73305

Two hundred copies printed. Originally issued in four parts.

ROSNY. Ensayo sobre la Interpretacion de La Escritura Hierática de la América Central por Mr. Leon de Rosny. Traduccion anotada y precedida de un Prólogo por D. Juan de Dios de la Rada y Delgado *Madrid: Manuel Tello.* 1881. Folio, pp. (10), xxi, 113. 20 Plates. B. 73306

ROSNY. L'Interprétation des anciens Textes Mayas Par Léon De Rosny ... Suivie d'un Aperçu de la Grammaire Maya D'un choix de textes originaux avec traduction et d'un vocabulaire. *A Paris On le vend chez Gustave Bossange* CIↃ. ↃCCC. LXXV. 8vo, pp. 70, (1). A. 73307

Eighty-five copies printed.

ROSNY. Mémoire sur la numération dans la langue et dans l'écriture sacrée des anciens Mayas. Par Léon de Rosny. *Nancy: Crépin-Leblond.* 1875. 8vo, pp. 24. 73308

Extract from the Memoirs of the "Congrès des Américanistes."

ROSNY. Les sources de l'histoire anté-colombienne du Nouveau-Monde. Par Léon de Rosny. *Paris.* 1877. 2 parts, 8vo.

From the "Revue Orientale et Américaine."

The following was announced, but has not yet appeared: Vocabulario de la Lengua Mejicana. Por el P. Fr. Alonzo de Molina. Nueva edicion, publicada segun el original impreso en Mejico, con una version Francesa, i precedido de un compendio de la gramática Mejicana i de observaciones sobre los diferentes idiomas de Mejico. Por M. Leon de Rosny. 4to.

ROSNY (L. de). Etude d'Archéologie Américaine Comparée. Par Lucien de Rosny. *Paris: Comité d'Archéologie Américaine.* 1864. 8vo, pp. 21. 73310

Also: Les Antilles. Études d'Ethnographie et d'Archéologie Américaines. Par Lucien de Rosny. Ouvrage posthume publié d'après deux MSS. de l'auteur par Mme Vve Devaux. *Paris: Maisonneuve frères et Ch. Leclerc.* 1886-87. 2 parts, 4to, pp. 395. Forms Nos. 6 and 7 of "Mémoires de la Société d'Ethnographie," 2e série. *See also* Vol. IV., No. 14634.

ROSS *and* BUTLER. Case relative to Transactions with Ross and Butler ... Antigua. [*London?* 1794.] Folio. 73311

ROSS (A.) The History of the World: The Second Part, in six Books: Being a Continuation of the famous History of Sir Walter Raleigh, Knight: Beginning where he left; viz. at the End of the Macedonian Kingdom, and deduced to these Later-Times: That is, from the Year of the World 3806, Or, 160 Years before Christ, till the end of the Year 1640, after Christ: by Alexander Ross. Wherein the most Remarkable Passages of those Times, (both Ecclesiasticall and Civill) in the greatest States, Empires, and Kingdomes, are Represented: Together with a Chronologie of those Times, &c. and an Alphabeticall-Table by the Author. *London, Printed for John Saywell, and are to be sold at his Shop at the sign of the Greyhound in little-Britain without Aldersgate,* M.DC.LII. Folio, 18 prel. leaves, pp. 647; Chronology, etc., 65 leaves. N. 73312

R[oss]. ΠΑΝΣΕΒΕΙΑ: or, A View of all Religions in the World: With the several Church Governments, from the Creation, to these times. Together with a Discovery of all known Heresies, in all Ages and places, throughout Asia, Africa, America, and Europe. By A. R. *London, Printed by James Young, for*

John Saywell, and are to be sold at his shop, at the Sign of the Greyhound in Little Britain, Without Aldersgate. 1653. 12mo. Portrait of Ross. BM. 73313

Ross. ΠΑΝΣΕΒΕΙΑ: or, a View of all Religions in the World: With the several Church Governments, from the Creation, to these times. ... The Second Edition, Enlarged and Perfected, by Alexander Ross. *London, Printed for John Saywell.* 1655. 8vo. Portrait. BM. + The Second Edition. *London, Printed by T. C. for John Saywell.* 1658. 8vo. Portrait. 73314

Ross. *Πανσεβεια*: Or, A View of all Religions in the World; With the several Church Governments, from the Creation to these times. Also a discovery of all known heresies ... . The Third Edition, Enlarged and perfected, by Alexander Ross. To which are annexed, The Lives, Actions, and Ends of certain Notorious Hereticks. With their Effigies in Copper-Plates. ... *London, Printed for John Saywell,* 1658. 8vo. Portrait. 73315

Other editions, *London,* 1664, 8vo. + The Third Edition ... *London,* 1671, 8vo.

Ross. ΠΑΝΣΕΒΕΙΑ: or, A View of all Religions in the World: With the several Church-Governments, from the Creation, to these times. Also, a Discovery of all known Heresies in all Ages and Places; And choice Observations and Reflections throughout the whole. The Fourth Edition, Enlarged and Perfected by Alexander Ross. To which are annexed, The Lives, Actions, and Ends of certain notorious Hereticks. With their Effigies in Copper-Plates. *London, Printed for John Williams at the sign of the Crown in Cross-Keyes-Court in Little Britain.* 1672. 8vo. Portraits. BM. 73316

Other editions:

London. 1673. 8vo, pp. (32), 544, (16), 80. Portraits.

The Fifth Edition. *London, Printed for John Williams, and Sold by Ben. Billingsley* ... 1675. 8vo, pp. (29), 544, (14), 78, (2). Portraits in the text. B.

The Sixth Edition. *London: Printed for John Williams, at the sign of the Crown, in St. Paul's Church-yard.* 1683. 8vo, pp. 620, (16). Portrait.

The Sixth Edition ... . *London, Printed for W. Gillyflower.* 1694. 8vo, pp. (16), 453, (1). Portrait.

The Sixth Edition ... . *London, Printed for M. Gillyflower, at the Spread-Eagle in Westminster-Hall, and W. Freeman, at the Bible, over against the Middle Temple-Gate, in Fleet-Street.* 1696. 8vo. Portrait. BM.

Ross. A View of all Religions in the World. With the several Church Governments from the creation to the Present Times. Also a Discovery of all known heresies in all ages and

places, and choice observations and reflections throughout the whole ... Written in the year 1640. By Alexander Ross, Chaplain, &c., and now brought down to the Present Times by a Clergyman. *London: H. Hilton.* M,DCC,LXXI. 8vo, pp. (12), 368. 73317

Section 3 contains an account of the religions of America.

Ross. Les Religions du Monde; ou Demonstration de toutes les Religions & heresies de l'Asie, Afrique, Amérique, & de l'Evrope, depuis le commencement du monde jusqu'a present. Écrites par le Sr. Alexandre Ross, Et Traduit par Thomas La Grue. Enrichy par tout de figures en taille douce. *A Amsterdam, chez Jean Schipper.* MDCLXVI. 4to, engraved title, title, and pp. (12), 400. 15 Copperplates in the text. B., J.C.B., S. 73318

Pages 70–89 relate to America. Other editions:

Amsterdam, chez Jean Schipper. 1668. 4to, Frontispiece, Title, and pp. (12), 400.

A Amsterdam, chez Jean Schipper. MDCLXIX. 3 vols., 12mo, pp. (12), 288; (2), 291–570; (2), 579–867, Table (10). 16 Plates. J.C.B.

Amsterdam, chez Jean Schipper. 1682. 12mo. Plates.

Amsterdam, Wolfgang. 1683. 3 vols., 12mo.

Amsterdam, Abr. Wolfgang. 1686. 3 vols., 12mo, Frontispiece, pp. (12), 288; (2), 291–570; (2), 579–867, (12). 15 Plates.

Ross. s'Weerelds Gods-Diensten of Vertoog van alle de Religionen en Ketteryen in Asia, Africa, America en Europa. ... Uit 't Engelsch overgeset door Josua Sanderus. ... *Dordrecht.* 1662. 8vo. Plates. 73319

Pages 141–164 relate to America. Other editions:

Tweede druk. *Dordrecht: Abr. Andriesz.* 1662. 8vo. Plates.

Vierde druk. *Amsterdam: B. Boekholt.* 1663. 8vo. Plates.

Amsterdam. 1671. 12mo. Plates. S.

Dordrecht. 1692. 8vo.

Ross. Der Welt unterschiedlicher Gottesdienst oder Beschreibung aller Religionen und Ketzereyen in Asia, Africa, America und Europa. Aus dem Englischen durch Chr. Sixtum. *Heydelberg.* 1665. 8vo. + Mit Anhang Chr. Arnolds und zahlreichen Kupfern. *Heidelberg.* 1668. 8vo. 73320

Ross. Alexander Rossen's Unterschiedliche Götterdienste in der gantzen Welt. Das ist: Beschreibung aller bewusten Religionen, Secten, und Ketzereyen von Anfang der Welt in Asia, Africa, America und Europa bis auf die gegenwärtige Zeit. *Heidelberg.* 1674. 8vo. Plates. 73321

Ross. Der gantzen Welt Religionen oder Beschreibung aller Gottes- und Götzendienste, wie auch Ketzereijen in Asia, Africa, America und Europa. In die Hochdeutsche Sprache übergesetzt von A. Reimarus. *Amsterdam.* 1667. 8vo. Plates. 73322

Ross. Der Wunderwürdige Juden- und Heiden-Tempel, darin derselben Gottes- und Götzendienst eröffnet und gezeigt wird. *Nürnberg.* 1701. 8vo. Plates. 73323

Pages 517–696 relate to the religions of Africa and America.

Ross. Der Wunder-würdige Juden- und Heiden-Tempel ... verbessert und mit vielen Zusatz vermehret, ausgeführt von D. Nerreter, samt dessen Bericht vom Ursprung der Abgötterey ... *Nürnberg.* 1717. 8vo, pp. 1195. 73324

Ross. Some Animadversions and Observations upon Sr Walter Raleigh's Historie of the World. Wherein his mistakes are noted, and some doubtful passages cleered. By Alexander Ross. *London, Printed by William Du-gard for Richard Royston.* [1653?] 12mo, pp. (10), 72. + [*Ibid.*] 1653. 12mo, pp. (10), 72.

The two issues are alike, except that one is without date.

Ross (A.) Adventures of the First Settlers on the Oregon or Columbia River: being a Narrative of the Expedition fitted out by John Jacob Astor, to establish the "Pacific Fur Company;" with an Account of some Indian Tribes on the Coast of the Pacific. By Alexander Ross, One of the Adventurers. *London: Smith, Elder and Co.* 1849. Post 8vo, pp. xv, (1), 352. Map.

Ross. The Fur Hunters of the Far West; a Narrative of Adventures in the Oregon and Rocky Mountains. By Alexander Ross ... . In two Volumes. ... *London: Smith, Elder and Co.* 1855. 2 vols., post 8vo, pp. xv, 333; viii, 262, (1). Portrait, Plate and Map. A., B., BA. 73327

The appendix to vol. I., pp. 313–323, contains a vocabulary of the Nez Perce language.

Ross. The Red River Settlement; Its Rise, Progress, and Present State. With some Account of the Native Races and its General History, to the Present Day. By Alexander Ross, .. *London: Smith, Elder and Co.* 1856. Post 8vo, pp. xvi, 416. Frontispiece. A., BA., C., H. 73328

Ross (A. M.) The Birds of Canada: with Descriptions of their Habits, Food, Nests, Eggs, Times of Arrival and Departure. By Alexander Milton Ross, M.A. ... with Eight Plates and

Thirty-eight Woodcuts, expressly engraved for this Work. *Toronto: Henry Rowsell.* 1871. 8vo, pp. viii, 132. B., H. 73329

Ross. Canada Branch of the U. S. Sanitary Commission, its Objects and Purposes. By Dr. Alex. M. Ross, of the Sanitary Commission of United States Army. *Montreal: Printed by John Lovell.* 1864. 8vo, pp. 7. H. 73330

Ross. Canadian Ferns and Wild Flowers, collected in the province of Ontario, Canada. By A. M. Ross, M.D. ... *Toronto.* 1873. 12mo, pp. 12. H. 73331

Ross. Catalogue of Birds, Insects, and Squirrels collected in the vicinity of Toronto, Canada. By Alexander M. Ross, M.A. ... *Toronto.* 1871. 8vo, pp. 15. H. 73332

Ross. A Classified Catalogue of the Birds of Canada, including every species known to visit the several Provinces which now form the Dominion of Canada. By Alexander Milton Ross ... . *Toronto: Rowsell & Hutchinson.* 1872. 8vo, pp. 7. H. 73333

Ross. A Classified Catalogue of the Lepidoptera of Canada. By Alexander Milton Ross ... . *Toronto: Rowsell & Hutchinson.* 1872. 8vo, pp. 9. H. 73334

Ross. Human Slavery in the Southern States. By Alexander M. Ross. *Toronto: W. C. Chewett, & Co., Printers.* 1865. 8vo, pp. 8. H. 73335

Ross. Letters on Canadian Independence. By Alexander Milton Ross. *Toronto.* 1865. 8vo, pp. 8. B., H. 73336

Ross. Recollections and Experiences of an Abolitionist; From 1855 to 1865. By A. M. Ross, M.D. ... *Toronto: Rowsell and Hutchinson.* 1875. 8vo, pp. xv, 224. Plate and 2 Portraits. B.

Ross. ... The Slaveholders' Rebellion; its Internal Causes. By Dr. Alexander M. Ross. *Toronto: W. C. Chewett & Co., Printers.* 1865. 8vo, pp. 8. B., H. 73338

Ross. Speech of Dr. Alexander M. Ross, delivered on the 21st October, 1864, at the Annual Meeting of the Society for the Abolition of Human Slavery, held in Montreal, Canada. *Montreal: Printed by John Lovell.* 1864. 8vo, pp. 8. B., H.

[Ross.] To the People of Canada. [*Toronto.* 1865.] 8vo, pp. 3. BA., H. 73340

Dated, 4th April 1865. Relates to the American Civil War.

Ross (A. A.) A Discourse, embracing the Civil and Religious History of Rhode-Island; delivered April 4, A. D. 1838, at the Close of the Second Century from the First Settlement of the Island. By Arthur A. Ross, Pastor of the First Church in Newport, R. I. *Providence: H. H. Brown.* 1838. 12mo, pp. 161.

Ross (C. J.) Chronicles of The Rebellion of 1861, forming a Complete History of the Secession Movement from its commencement, to which are added the Muster Roll of the Union Army, and explanatory and illustrative notes of the leading features of the camqaign. By Charles J. Ross. *New York: Frank McElroy, Printer.* 1861. 2 parts 8vo, pp. 12, 11. B. 73342

No more published.

Ross (C. K.) The Father's Story of Charley Ross, the kidnapped child: containing a full and complete account of the abduction of Charles Brewster Ross from the home of his parents in Germantown, with the pursuit of the abductors and their tragic death; the various incidents connected with the search for the lost boy; the discovery of other lost children, etc., etc. ... By Christian K. Ross ... . *Philadelphia: John E. Potter and Company.* [1876.] 12mo, pp. 14, 17–431. 2 Plates, 6 Portraits. B.

Ross. Charley Ross: The Story of his Abduction, and the Incidents of the Search for his Recovery. By his Father, Christian K. Ross, Philadelphia, U. S. A. With an Introduction by the Rev. C. P. Krauth ... . With Portraits, Illustrations and Fac-Similes of Letters from the Abductors. *London: Hodder and Stoughton,* MDCCCLXXVII. 8vo, pp. (2), vi, 431. 6 Portraits, 2 Plates. H. 73344

END OF VOLUME SEVENTEEN.

ligious
at the
of the
New-
161.

rming
com-
Union
feat-
Frank
73342

kid-
f the
rents
tragic
r the
. By
pany.
B.

d the
Chris-
n by
and
odder
raits,
3344

A

DICTIONARY

OF

Books relating to America,

FROM ITS DISCOVERY TO THE PRESENT TIME.

BY JOSEPH SABIN.

New-York:
SABIN, 21 & 23 ANN STREET.
1887.
PRICE, $5.00.

A

DICTIONARY

OF

Books relating to America,

FROM ITS DISCOVERY TO THE PRESENT TIME.

BY JOSEPH SABIN.

New-York:
SABIN, 21 & 23 ANN STREET.
1887.
PRICE, $10.00.

A

DICTIONARY

OF

Books relating to America,

FROM ITS DISCOVERY TO THE PRESENT TIME.

BY JOSEPH SABIN.

New-York:
SABIN, 21 & 23 ANN STREET
1888.
PRICE, $5.00.